WEATHER
Tonight: Mostly Clear, Cool
Friday: Increasing Cloud, Warm

Victoria Times

TODAY'S NEWS TODAY
Classified 386-2121
News 382-3131

89th YEAR, No. 227 ★★ VICTORIA, B.C., THURSDAY, MARCH 8, 1973 10 CENTS DAILY, 20 CENTS SATURDAY

IRA Bomb Blasts Shake London

150 Injured, Suspects Held

-LONDON (CP) — More than 150 persons, including white-wigged lawyers and miniskirted stenographers, were injured today by two powerful bomb blasts in the centre of London which, police said, appeared to be the work of the Irish Republican Army.

Other bombs, planted in cars in London's traffic-jammed streets, were discovered and defused near Scotland Yard offices and the Conservative party's central office near the houses of Parliament. A sitting of Parliament was suspended.

Scotland Yard detectives detained eight men and two women at London's Heathrow airport for questioning in connection with the bombings.

The statement gave no more details. But informants said the detectives swooped on flights heading for Ireland.

One source said they were headed for Dublin, capital of the Irish Republic, another that they were flying to Belfast, capital of British-ruled Northern Ireland.

Scotland Yard and airport police refused to comment.

Scores of persons were cut by flying glass as one of the bombs exploded in Whitehall, near the agriculture department, also a short distance from venerable Big Ben.

But the more serious explosion came at the recently expanded Old Bailey, the central criminal court, just a block from The Canadian Press London office.

As pillars of smoke were seen rising over the golden statue of justice atop the Old Bailey dome, shocked and panic-stricken lawyers and court clerks rushed from the building, blood pouring from their cut faces.

The bomb blast shattered thousands of windows in the area.

Pubs and restaurants near the Old Bailey, filled with lunch-time stenographers, suddenly became scenes of chaos as huge plate-glass windows shattered, showering customers with glass. Girls fled screaming hysterically.

At the Old Bailey, a police spokesman said: "There are in excess of 150 casualties."

The area, which includes St. Paul's Cathedral, is a favorite spot for tourists. One touring bus driver said his windshield was shattered. At Old Bailey

Continued on Page 2

BLAST SCENE outside Old Bailey, above, shows damaged autos and shattered office buildings which resulted from detonation of bomb concealed in car, centre. In lower photo a bandaged casualty is led away. Panic followed the blast as ambulances and fire trucks raced through the crowded streets.

Land Act Reaction Misjudged

By BRIAN BUTTERS
Times Staff

Agriculture Minister Dave Stupich said today the government "may have misjudged the situation" when it proposed its controversial Land Commission Act legislation.

Stupich said the government will be considering amendments to the legislation from a committee of about six NDP MLAs and from the cabinet's environment and land use committee.

He said no specific amendments have yet been proposed but that both he and Premier Barrett have said since the legislation was introduced the government would consider amendments.

"I think it (the Land Commission Act) has been widely misunderstood and the fact that it has been misunderstood might mean that we

Continued on Page 2

Brief Urges $10M Centre Cost Split

The provincial government has been asked to share half the cost of a proposed $10 million convention and cultural centre for Victoria.

A brief was delivered Wednesday to cabinet MLAs and W. A. C. Bennett, leader of the opposition, by the Pacific Coast Centre Foundation which was formed last year by Victoria citizens.

The foundation asks the government to make an initial grant of $50,000 to establish a project research officer who would report in 12 months on all aspects of the centre, including finances and fund raising.

No architectural plans were submitted in the brief but general specifications call for a 2,000-seat main auditorium described as "luxurious without being opulent." The cost of the main auditorium plus a smaller, 300-seat auditorium, would come to $7,960,000.

ARTS CLUB

The brief also calls for a convention hall for 1,500 persons, a rehearsal room, 15 to 20 rooms for the Conservatory of Music, an "arts club" with lounge and bar for members of the centre, and television and radio studios.

Cost figures were calculated for 1972 and based upon actual figures for other such centres in Canada, the U.S.A. and Europe.

The convention centre in the complex would cost $1,116,000. The Conservatory of Music facilities would cost $235,000. Contingencies at 10 per cent total $911,100.

These costs do not include land, landscaping or parking. The city of Victoria has made a "tentative" offer of the Crystal Garden site, the brief says.

"However, the questions of parking and traffic density have been raised and are serious problems. Additionally, the site itself is of such a shape and size that might limit the final design features of the centre," the brief states.

Specifications for the main concert hall or auditorium include a system to decrease seating capacity to 1,000; a stage large enough to take a 100-piece orchestra, a stage-opening to plaza for entrance by trucks; a suspended control room and an adjustable acoustical system "to be considered."

The small hall, would be able to function at the same time as the main hall. It would be suitable for displays, dance recitals and small exhibitions, but having no fixed stage.

The convention hall would seat about 1,000 for meals, have a kitchen to handle catered food, and be divisible

Continued on Page 2

Belfast Hit Too

BELFAST (UPI) — Gunmen slipped through the biggest security net in Northern Ireland's recent history and exploded bombs in the heart of Belfast today during a crucial referendum on Ulster's future. Others dumped a dead man's body in a booby-trapped car on "murder mile."

With explosions and sirens echoing across the city, voters throughout the province filed past barbed wire entanglements and machinegun nests to declare whether they wanted to remain a part of Britain or be united with the Irish Republic to the south.

Police called the explosions a major Irish Republican Army effort to disrupt voting in the referendum. They heavily damaged the city's second largest hotel, a supermarket, two shops and caused major portions of the downtown area to be evacuated.

Nearly 34,000 police and British troops were on guard against an expected burst of violence during the voting but the death and destruction came anyway. Outcome of the referendum itself was not in doubt — Protestants favoring ties with Britain outnumber Roman Catholics two to one. Many Catholics were urged to boycott the referendum.

As voting began, police said they found a body in a booby-trapped car.

Two policemen, part of the largest security operation in recent Northern Irish history, said they found the parked car containing the body of a man shot in the head with hands and feet tied. They spotted wires indicating a booby trap and made no attempt to open the car.

Army bomb experts blew open the car's doors and removed the body.

$16 for B.C., $60 for Ont.

By IAIN HUNTER, Times Ottawa Bureau

OTTAWA — The value of federal contracts awarded in Ontario in the 1971-72 fiscal year was 13 times the value of contracts awarded in B.C., according to government figures tabled in the House of Commons Wednesday.

Answers to opposition questions given by Supply and Services Minister Jean-Pierre Goyer showed as well that B.C. has consistently received less in the value of government contracts than any other region of Canada on a per capita basis.

Goyer stated that in 1971-72 his department awarded contracts in B.C. amounting to $16 per head of population in the province. The per capital value in other provinces was $36 in the Atlantic provinces, $50 for Quebec, $60 for Ontario, $26 for the Prairies and $20 per capita for the Yukon and Northwest Territories.

The corresponding figures for 1970-71 showed that the per capita value of federal contracts in B.C. was $14, compared to $46 for Quebec and $43 for Ontario. In 1969-70, Ottawa awarded $11 per capita worth of contracts in B.C. compared to $64 per capita in Quebec and $41 per capita in Ontario.

Goyer reported tthat the total value of contracts awarded in 1971-72 in Ontario was $459.5 million, in Quebec was $300.2 million and in B.C. was $35.2 million.

In April to December of last year the value of federal contracts awarded was $361.9 million in Ontario, $269.1 million in Quebec and $32.1 million in B.C.

The minister stressed that the figures were given according to the dates that the contracts were awarded, not necessarily when the work was done and payment made. He added that the provincial breakdown represents the provinces in which the head offices of successful bidders are located, not necessarily the area in which the contracts were carried out.

MANY JOBLESS YOUNG

Times News Services

Almost half of the unemployed persons in B.C. are under the age of 25, says a Canada Manpower review covering the first quarter of this year for the Pacific region.

The study claims the movement of young persons to the province and their subsequent search for work has worsened B.C.'s unemployment picture.

Of the average 72,000 unemployed in B.C. during 1972 and to this month, 32,000 were under 25.

"The resultant growth in the youth labor force, often well educated, insistent in their requirement for meaningful work but lacking in job experience, has been substantial," the review said.

Another problem is the proportion of working persons to the general population. Since 1961, when workers made up 51.8 per cent of the population, the per centage has risen to 57.5 per cent, with most of the increase among females.

Women now constitute about one-third of the region's unemployed, the report said, compared with one-quarter in 1966.

In Ottawa Statistics Canada said today full-time job vacancies showed a decrease in the last three months of 1972 to 70,200 from 79,000 in the previous quarter.

But the total was still more than twice the number of unfilled full-time jobs as were available in the last three months of 1971, when the figure was 34,800. B.C. dipped to 5,000 from 6,000.

INDEX

	Page
Births, Deaths	27
Classified	27-34
Comics	26
Entertainment	24, 25
Family Section	18, 19
Finance	8, 9
Prairie News	21
Sports	10-12
TV, Radio	28

CN Gives Non-Smokers Some Muscle

MONTREAL (CP) — Canadian National Railways announced Wednesday that it will prosecute Montreal commuters who violate the company's no smoking regulations on commuter trains.

Uniformed CN policemen will patrol the commuter trains to help enforce the rule and identify offenders who will be prosecuted under the terms of the Railway Act.

The program is to go into effect March 12.

NEWS BRIEFS

Carnival Toll High

RIO DE JANEIRO, Brazil (AP). — A total of 150 died in Rio an another 66 in Sao Paulo during four-day carnivals which ended Wednesday. Police said that although Sao Paulo is bigger, its carnival is "much duller."

Students Beaten

VANCOUVER (CP) — Five high school students, all recent arrivals to Canada, were beaten with sticks and wrenches Tuesday while waiting for a bus after leaving school. The students were all East Indians: Police described the attackers as four Chinese youths.

Awami League Wins

DACCA (Reuter) — Prime Minister Mujibur Rahman led his Awami League to victory today in Bangladesh's first general election, completely destroying any hopes the country's other parties may have had of providing a viable opposition.

Wagner Won't Go

OTTAWA (UPI) — Conservative external affairs critic Claude Wagner says he will not accompany External Affairs Minister Mitchell Sharp on his trip to Vietnam next week.

Arson Murder

BRISBANE, Australia (UPI) — Two firebombs exploded and touched off a flash fire that swept through a night club early today and killed 15 persons in what police called the biggest mass murder in Australian history.

U.S. Wholesale Prices Surge

WASHINGTON (AP) Wholesale prices increased 1.9 per cent last month in the United States, the biggest rise since the early Korean War inflationary surge in 1951, the government said today.

The rise in February included a sharp increase of 3.9 per cent for farm products and processed foods, the third big monthly jump in a row that added up to an annual rate of 56 per cent.

Prices of a broad range of industrial raw materials rose 1.1 per cent, the largest monthly increase in 22 years, said the labor department's bureau of labor statistics.

The report appeared certain to raise new criticism of President Nixon's loosened Phase 3 economic controls, particularly from organized labor which has charged that wage hikes are virtually frozen at 5.5 per cent while food prices continue to soar.

The over-all rise in the bureau's wholesale price index was a little less—1.6 per cent— on a seasonally adjusted basis. Farm products and processed foods were up 3.2 per cent seasonally and industrial raw materials one per cent on that basis.

The report said the index rose at an annual rate of 11 per cent over the last six months, which included five months of the more stringent Phase 2 controls and one month of Phase 3.

"Prices in the last three months of the period advanced more rapidly than in the first three months, reflecting an unusual climb in prices of farm products and processed foods and feeds in December, January and February, together with a faster pace for industrial commodities toward the end of the period," it said.

The February increase pushed the wholesale price index up to 126.9, meaning that it cost wholesalers on the average $126.90 for goods worth $100 in the 1967 base period.

This was 8.2 per cent above a year ago.

MAKARIOS DEFROCKED

NICOSIA (AP) — Archbishop Makarios, president of Cyprus, was defrocked today by the Holy Synod of the Greek Orthodox Church of Cyprus.

Makarios was tried by the synod in absentia, after rejecting summons from the bishops to appear before them and testify in his defence. He was accused of violating church law by exercising temporal power as president.

U.K. Warns Iceland

LONDON (AP) — The British government accused Iceland Wednesday of harassing British trawlers with gunboats and warned that the navy will be called in, if necessary, to protect them.

Complex Plans Pared

Oak Bay council's A committee learned today for the first time that plans for the proposed recreation complex have been pared down.

They also learned that estimates, given by Ald. Douglas Watts, and circulated to residents in a newsletter, were more than those given in revised figures given by architect John Di Castri.

Disturbed that they didn't know what design the complex would be and whether the type of construction being advocated by Watts would produce higher maintenance costs, they called in Di Castri for an emergency briefing.

Di Castri told how his original construction plans had been made in line with instructions from Watts' committee, having been commissioned to do this in June, 1971.

ALL YEAR

He told how original plans for the ice rink called for a surface of 90 by 200 feet (because the committee wanted to have two legal-sized rinks) and seating for 1,300 people in the bleachers. The ice surface was to be able to be used all year round.

Figures now circulated by Watts show ice space of 85 by 200 feet, seating for 600 and ice for nine months only.

Di Castri produced figures on his estimates for the ice rink and lobby, based on the construction now being advocated by Watts. He estimated $654,000, compared to the brochure's $685,000 (ice arena $530,000 and lobby $155,000).

Ald. Brian Smith, Shirley Dowell and Norman Pimlott all said they had been unaware of the changes. They had also not been told that Di Castri had submitted new plans and estimates.

'DISHONEST'

Ald. Dowell said it would be "dishonest" not to place all the facts before the public meeting, called for Thursday, March 15.

Di Castri, reiterating his original plans were specified by Watts' committee, was asked if the cheaper kind of construction would result in higher maintenace costs.

Di Castri said that the use of lower grade lighting, plumbing and other installations would result in a higher risk of vandalism.

Watts was contacted and asked to join the meeting. He showed a picture of an eastern rink, built in the rigid steel frame method he is suggesting.

He admitted that at the public meeting only a blown-up picture of such a structure would be available, giving taxpayers an idea of what type of construction would be used. There could be no plans of the entire complex.

ADVISE

Di Castri was asked to appear at the meeting and act as adviser, and to produce plans of the ice rink and lobby which are based on the new type of construction.

Asked if he had seen any of these types of centres in other places, Di Castri said he had visited the one at Cloverdale on the mainland and Fuller Park at Chemainus.

He said he was told by a Cloverdale official that they had trouble keeping the ice up to standard during the warm weather.

At Fuller Park, he said, the metal deck roof had leaked very badly, the floor of the curling rink had heaved and they were having problems with the ice.

Protocol Signed

HAVANA (Reuter) — Cuba and Russia have signed a protocol on Soviet aid at the end of the third session of their joint commission on economic and scientific co-operation.

'Incredible' Cable Profit

Greater Victoria is a prime example of the way "incredible profits" have been made out of providing cablevision services, Industry Minister Alex Macdonald told the legislature Wednesday.

Macdonald said the provincial government is concerned because the profits are being made from "what is essentially a public service."

Noting that the service here uses the utility poles of B.C. Hydro and B.C. Tel, he said the situation has gone "a little bit out of control," but government action can't be taken until it is clear exactly what the government's powers are in that direction.

Macdonald said federal Communications Minister Gerard Pelletier has indicated there should be some relaxation of federal control in the cablevision field to permit more control at the local level.

"We are very carefully studying and pursuing that subject. We want to know what our powers are in the field of telecommunications including cablevision. I think it is a very important matter."

"We are not alarmed," replied Vic Waters, spokesman for Victoria Cablevision's parent company, Premier Cablevision Ltd., in Vancouver.

The firm has no fear of a government takeover in B.C., Waters said, and referring to the attorney-general's remarks:

"Macdonald has not indicated government policy on takeover of cablevision."

It would be predicated on action by Ottawa, and the federal government has not indicated it intends to do something, Waters said.

About the "incredible profits" Waters said: "Ask him to define 'incredible profits.' These are socialist operative words.

The company's last annual report shows a 21 per cent profit for the eight months ending Aug. 21, 1972 ($1.7 million net profit from $8 million in revenue) compared with 19 per cent for the 12 months of 1971 ($2 million net from $10.3 million revenue).

. . . LAND

Continued from Page 1

have misjudged the situation," Stupich said.

"It's an important piece of legislation," the minister said, adding that "concerns" have been raised in the community. He said he will be surprised if the legislation is not amended before it is finally passed.

Also today, officials of the Capital Regional Board met for half an hour with Stupich and proposed a number of suggestions as to how the legislation should be amended.

Board Chairman Jim Campbell said after the meeting that Stupich's response to the board's suggestions "showed considerable understanding of what we want to do."

Victoria Mayor Peter Pollen and Saanich Ald. Edith Gunning went along with Campbell for the meeting.

MLAs TO MEET

Stupich told reporters before today's cabinet meeting that his announced intention for the government to consider amendments to the land commission legislation is no change in attitude from previous positions.

He said the committee of MLAs met with him Wednesday, he told the committee to come back to him when it has something definite to propose. When the committee next meets is up to the MLAs, he said.

Whatever proposals the MLAs come up with for amendments willl be considered by the cabinet's environment and land use committee. Its proposals in turn will be discussed by the cabinet, Stupich said, and amendments formulated if they are considered worthy.

The regional board spokesmen said after this morning's meeting with Stupich that the minister has explained that the government intends the proposed land commission to act as a "back-up" to the planning procedures of regional and local governments.

Ald. Gunning said control of planning must come from the "grass roots" level if it is to be effective.

Campbell said the delegation had gotten the impression that Stupich had agreed with their suggestions. "We felt the legislation as it is won't do exactly what the government wants it to do," he said.

"If a reasonable definition exists," the board said in its presentation, "then local authorities should be able to deal with the detail of local interpretation through established zoning procedures subject to approval of the cabinet."

The board wants members of the proposed land commission to be appointed for specific terms instead of at the pleasure of the cabinet as the legislation specifies. Nominations for the positions from the union of B.C. municipalities should be "seriously" considered by the cabinet, the board said.

The board seeks to alter the legislation's power by allowing local governments and regional boards to permit agricultural land to be used for other purposes as long as the permission is approved by the cabinet.

Campbell said the board's presentation expressed the board's desire to control agricultural land. He said the suggestions for amendemnts to the legislation are workable.

Support for the legislation has been expressed by the Planning Institute of B.C.

A press release issued earlier this week by the institute called the legislation—Bill 42—"a logical and reasonable way to undertake the timely introduction of a system of land use control that will be of benefit to the people of British Columbia."

The legislation was discussed at a meeting of the planning institute's council in Victoria last week.

The Land Commission Act "was felt to be the most important piece of legislation concerning community and regional planning ever to be presented in the legislature," the institute's release said.

PASS IT NOW

It said Bill 42 should be enacted "without further delay" and then reviewed and amended as necessary.

The institute suggested that the Expropriation Act be made to apply to the legislation.

Following the meeting, Victoria's Mayor Pollen said he found Stupich "astute and receptive".

. . . CENTRE

Continued from Page 1

for seminars and separate meetings.

Office space would be built for management, the Victoria Symphony, the Victoria Operatic Society, the Theatre Guild and "other community organizations."

Rehearsal space would be provided for the symphony and other organizations.

The conservatory would have a "separate element containing 15-20 rooms . . . adequately sound-proofed" and provided with an elevator.

The Arts Club would be available to permanently installed groups in the centre.

There would also be special arrangements for senior citizens, a nursery room and day care centre, cafeteria for staff use and provision throughout for the handicapped.

A spokesman for the foundation said that the important part of the request at this stage is the $50,000 for the project manager who would carry out an "exhaustive and comprehensive study . . ."

If this is accepted, the spokesman said, the foundation would feel the government was "committed" to aiding in the financing.

Eventually, the centre would be run under a crown corporation or similar independent body, the brief says.

. . . BOMBS

Continued from Page 1

children were wrapped in blankets and carried into ambulances.

In many offices along neighboring Farringdon Street, where The Canadian Press office is located, girls were seen in office lobbies wearing make-shift bandages, waiting for further medical attention.

A burst gas main at the Old Bailey led police to fear that further explosions may threaten the area. Police feared also that they had not found all the bombs that appear to have been planted mainly in automobiles.

They appealed to pedestrians to clear the area.

A police inspector described the Old Bailey scene as "absolute mayhem." One victim had "bones sticking out everywhere." Another policeman said "It's just like the blitz."

The Old Bailey press room was wrecked. At least two reporters were injured by flying glass and other debris.

Police said they had received an anonymous telephone call earlier in the day saying the provisional wing of the Irish Republican Army had planted bombs. This appeared to have some connection with the border plebiscite in Northern Ireland today.

Police said it was the worst attack in London since 1939 when an IRA sabotage campaign killed seven persons and injured about 50 in a series of more than 200 bomb explosions in London and other British cities. This time there was no report of deaths.

As neighboring offices cleared workers from the buildings. The Times newspaper, which has been threatened many times, received further calls about planted bombs. The staff was evacuated and the building inspected. Police said no bombs were found.

The first bomb which exploded near the agriculture department in the Whitehall area wrecked the front of an army recruiting office and shattered windows in offices and shops for yards around.

Firemen counted at least 14 casualties in Whitehall. Thousands of civil servants were evacuated including those in Prime Minister Heath's office at 10 Downing Street. The sound of the explosion echoed through the houses of parliament.

The blast overturned cars and tossed pieces of debris across the white thoroughfare.

Guilty Plea In Purse Grab

An 48-year-old Brentwood man who sat in a parked car while his teenage companions pulled a struggling 60-year-old woman along a dark Oak Bay street in a purse-snatching incident, pleaded guilty to robbery with violence in Victoria provincial court today.

Patrick John Rogan, of 1230 Marchant, was remanded to the afternoon session of the court by Judge William Ostler, as the judge wished time to consider the man's guilty plea.

Rogan turned himself over to Oak Bay police Wednesday evening, after hearing that they were looking for him.

Six juveniles were arrested last week in connection with the purse-snatching, in which Alice Appleton, of 1420 Beach, was robbed of $22 while out walking with her husband.

An Oak Bay detective told the court that the accused and six juveniles toured the Oak Bay area Feb. 27, looking for an elderly person to rob, in order to finance a trip to Vancouver the following day.

An earlier robbery attempt at an Oak Bay bus stop, was foiled when two passers-by appeared on the scene, the detective said.

Rogan remained in the snatchers' car during the attack on Mrs. Appleton, he said, as "he didn't like the idea of the robbery."

In view of Rogan's passive part in the robbery, Ostler remanded Rogan to the afternoon session, to consider the validity of the man's guilty plea.

Show to Look At Beef Price

A series of 15-minute consumer programs produced by the B.C. department of agriculture starts next Wednesday at 8:45 p.m. on Cable 10 television.

First in the 13-week series of programs, called Pots and Panels, will be a look at beef grading, No Beefs About Beef.

Agriculture department food consultant Sandi Reid will appear on each show with a different guest and a consumer.

CHEK-TV, Channel 6, will air the series later. The department's first Pots and Panels series appeared two years ago.

Police Pay Hiked

REGINA (CP) — Members of the city police force have accepted a new contract that provides an 11.5 per cent salary increase, Selmer Johnson, police association president, said Wednesday.

LONDON FOR LESS

from $249

PACIFIC WESTERN AIRLINES

Charter Flights from Vancouver

TOTEM TRAVEL

To Book Call . . .

MAYFAIR SHOPPING CENTRE PHONE 386-3277

Hillside SHOPPING CENTRE PHONE 388-6281

Schedules and Fares subject to Terms and Conditions published in Suntours LONDON FOR LESS programme.

ROYAL BANK — Suntours

Weekend SPECIALS AT SAFEWAY

Canada Safeway Limited

Smoked Pork Picnics

Whole or Shank Portion. Government Inspected lb. 59c

Manor House Frozen Meat Pies

Beef, Chicken or Turkey — 8-oz. pkg.

4 for $1.00

Bel-air Brand Hash Brown Potatoes

Frozen — 2-lb. pkg.

3 for $1.00

Breakfast Gems Large Eggs

B.C. Farm Fresh. Grade A doz. 63c

Safeway Brand Instant Coffee

Rich Coffee Flavor In an Instant. 6-oz. jar 99c

Pacific or Lucerne Canned Milk

Evaporated — 15-fl.-oz. tins

5 for $1.00

Mom's Brand Margarine

Economical Spread. 1-lb. print 2 for 59c

Texas Fresh Grapefruit

White or Pink — Size 48's

10 for $1.00

Prices Effective March 9th and March 10th

In Your Friendly Victoria and Sidney SAFEWAY Stores

"Disco" Stores Meet all Safeway Advertised Prices

Providing These Items are Stocked on a Regular Basis.

WE RESERVE THE RIGHT TO LIMIT QUANTITIES

SAFEWAY

CANADA SAFEWAY LIMITED

the weather

Sunshine will predominate in southern B.C. areas. A very active Pacific system is expected to move into the northern Gulf of Alaska Friday and will spread rain to the north coast regions.

DOMINION PUBLIC WEATHER OFFICE 5 A.M. FORECASTS

Valid Until Midnight Friday

Greater Victoria: Friday, clouding over in the afternoon. Highs both days near 50. Lows overnight near 35.

Lower Mainland, East Vancouver Island: Today, sunny with cloudy periods. Friday, clouding over in the afternoon. Highs both days 50 to 55. Lows overnight 30 to 35.

North and West Vancouver Island: Today, cloudy. Few periods of rain in the northern area becoming mostly sunny by noon. Friday, cloudy. Rain into northern half in the afternoon. Highs today 50 to 55 and Friday near 50. Lows tonight near 35.

TEMPERATURES

	Max.	Min.	Prec.
Yesterday			
Victoria	53	42	—
Normal	49	38	
One Year Ago			
Victoria	45	35	—

Across The Continent

St. John's	31	26	Tr
Halifax	31	28	Tr
Montreal	47	40	—
Ottawa	47	42	—
Toronto	50	36	—
North Bay	48	35	—
Churchill	8	-7	—
Thunder Bay	40	28	.72
Kenora	33	16	.06
Winnipeg	34	-14	.06
Regina	30	10	—
Saskatoon	27	8	—
Prince Albert	30	-4	—
Medicine Hat	36	20	—
Lethbridge	35	19	—
Calgary	31	20	Tr
Edmonton	24	10	—
Penticton	46	27	—
Cranbrook	47	25	—
Castlegar	50	28	—
Vancouver	53	38	Tr
Prince Rupert	44	38	.34
Prince George	39	21	—
Mackenzie	32	18	—
Nanaimo	54	32	—
Kamloops	47	26	—
Revelstoke	51	25	—
Dease Lake	31	6	—
Fort Nelson	38	11	—
Peace River	28	-1	—
Whitehorse	32	21	—
Fort St. John	30	21	—

U.S. Temperatures: Anchorage 32, 28; Detroit 63, 38; Honolulu 82, 73; Chicago 64, 44; New York 44, 40; Spokane 52, 30; Portland 59, 37; San Francisco 57, 46; Los Angeles 63, 55.

CITY'S WEATHER RECORD

Sunshine, Mar.	32.9 hrs.
Last Mar.	19.8 hrs.
Normal (30 years)	30.0 hrs.
Sunshine, 1973	244.4 hrs.
Last Year	183.7 hrs.
Normal (30 years)	196.7 hrs.
Precipitation, Mar.	.02 ins.
Last Mar.	2.99 ins.
Normal (30 years)	.57 ins.
Precipitation, 1973	3.55 ins.
Last Year	13.35 ins.
Normal (30 years)	8.18 ins.

SUNRISE, SUNSET FRIDAY
(Pacific Standard Time)
Sunrise 06:40 Sunset 18:10

TIDES AT VICTORIA HARBOUR

	Time	Ht.	Time	Ht.	Time	Ht.	Time	Ht.
	H.M.	Ft.	H.M.	Ft.	H.M.	Ft.	H.M.	Ht.
8	04.55	8.4	11.40	2.6	18.25	6.8	23.10	6.2
9	05.25	8.6	12.40	2.2	22.10	7.1	23.55	6.9
10	05.35	8.7	13.35	1.9	23.45	7.5		
11	00.25	7.5	05.55	8.7	14.40	1.8		
12	00.40	7.9	02.00	7.9	06.40	8.7	15.50	1.8
13	01.50	8.0	03.15	7.9	07.20	8.4	16.55	1.8

TIDES AT FULFORD HARBOUR

	Time	Ht.	Time	Ht.	Time	Ht.	Time	Ht.
	H.M.	Ft.	H.M.	Ft.	H.M.	Ft.	H.M.	Ht.
8	00.20	6.3	04.35	10.6	13.15	2.8	20.25	9.3
9	01.10	7.3	06.50	10.6	14.50	2.2	21.30	9.4
10	02.00	8.2	07.30	10.6	15.00	1.9	23.15	9.6
11	03.15	8.9	07.55	10.1	16.00	1.9		
12	00.50	9.9	04.55	9.2	08.55	9.7	17.10	1.9
13	02.00	10.2	06.50	9.0	10.05	9.3	18.15	2.1

The Easy Choice.

The smooth taste of quality that is unmistakably Seagram's.

Seagram's FIVE STAR

Canada's largest-selling rye whisky.

Blended and bottled by Joseph E. Seagram & Sons, Ltd., Waterloo, Ont.

Stand-In Corpses Used, Says Ex-Employee

VANCOUVER (CP) — A former employee of a north Vancouver funeral home said Wednesday "stand-in" corpses were frequently used by the firm.

Kenneth Timlick, who said he worked for the firm, First Memorial Services Ltd., for a year, made the allegation while being interviewed on an open-line radio show.

Timlick, a qualified mortician, said the same body would be used for as many as five separate services, with mourners assuming the coffin contained the body of their friend or relative.

"Time couldn't be devoted to putting the proper body into the proper coffin," he said.

Attorney-General Alex Macdonald said in Victoria he would investigate the charges, while the Memorial Society of B.C., which arranges low-cost funerals through the undertaking firm, said it would hold a meeting tonight to discuss the matter. The society has 80,000 members in B.C.

Timlick said he was not attacking the society, only First Memorial, and said that if the Memorial Society switched to another firm, he would not go ahead with a society he has formed.

Timlick said that while he was employed at First Memorial, from April, 1971, to May, 1972, he told the firm's president, Doug Foreman, of the irregularities, but no action was taken.

Foreman denied the allegations.

Timlick also charged that the undertaking company used coffins several times, with bodies for cremation being transferred to a cardboard box, although the family had paid for a coffin.

He said as many as three persons had been simultaneously cremated in the same cardboard box.

Timlick said the company carried out 2,018 funerals last year. He said the volume of business meant that funeral arrangements were conducted haphazardly.

Foreman described most of the claims as "utter nonsense" and said coffins were used in all burials and funeral services. He said cardboard boxes are used only if there is a cremation and a memorial service, and also denied that coffins are used more than once.

He also said he had "no knowledge" of stand-in corpses being used and said Timlick had never brought any of the alleged irregularities to his attention.

KEEP VICTOR SAY PARENTS

Parents of children at Victor School for the handicapped relayed a clear message to Greater Victoria school board trustees Wednesday night:

They don't want their school closed.

More than 60 parents, in a school with 71 pupils, met with trustees and administration officials to discuss the future of the seven-year-old school.

Parents were incensed last month when the school board decided to review the operation of the school and Trustee Philip Ney, a child psychologist, suggested the board consider whether the school was really necessary.

Ney said it might be more beneficial to have handicapped children in special classes spread out in schools throughout the district. he said children learn by imitation and it would be better for the handicapped child to be in contact with normal children.

A special meeting of school parents was organized following Ney's remarks and the parents requested a meeting with the board.

All other eight trustees who met with parents Wednesday night agreed that the principle of a separate school for the handicapped was a good one. Ney did not attend the meeting.

"If they're put in a normal school," Al Hasle, acting principal of the school, said today, "handicapped children are completely ignored or made fun of by the other children.

"Children can be pretty cruel," Hasle said, adding that he had taught at schools with handicapped classes.

He said handicapped children need special attention and can imitate normal children in their own families and neighborhoods.

Tight Vote Seen

Some strong speeches and a tight vote were predicted for this afternoon's public hearing at Victoria city council concerning an application by Yennadon Holdings Ltd. to build a shopping centre at Menzies and Simcoe in James Bay.

Ald. Mike Young, city planning chairman, said he expected addresses from James Bay merchants, the community association and spokesmen for Yennadon in favor, and Bay Village Shopping Centre president James Mace against.

He declined to predict how aldermen would vote. A two-thirds majority is needed to approve the rezoning.

Yennadon Holdings is owned by Frank Carson, proprietor of Suburban Motors, a Ford motor dealership.

Company Pull-Out Promised

VANCOUVER (CP) — Jarl A. B. Whist, president of La Ronge Mining Ltd., said Wednesday his company will cease exploration and investment in Manitoba, Saskatchewan and British Columbia until it receives "government assurance that the investment will not be lost."

Whist said in a letter to shareholders that the company's directors will seek approval of the pull-out at its annual meeting March 19 in Kamloops. The company has explored for minerals in Saskatchewan and Manitoba, and is listed for trading on the Vancouver Stock Exchange.

La Ronge has no producing mines and no active exploration arm in British Columbia, although its executive office is in Kamloops.

Exploration of the company has been centred in the La Ronge area of Saskatchewan and in Manitoba. The stock has been trading in the 35-cent range on the Vancouver exchange.

"Recent political events have changed the prospects of your company radically," Whist's letter said.

"The two provinces which we intended to work in are ruled by socialists. The province we intended to use for our capital requirements is now also ruled by socialists.

"It is the intention of your directors merely to hold on to our properties in the two provinces and not invest one red nickel there until we know if it is safe to do so . . . all is not lost, however. There are still provinces in Canada that can be explored without fear of government takeover."

Another company spokesman said the company was particularly concerned about a recommendation by consultant Erie Kierans to the Manitoba government that Manitoba take over all mining operations within the province.

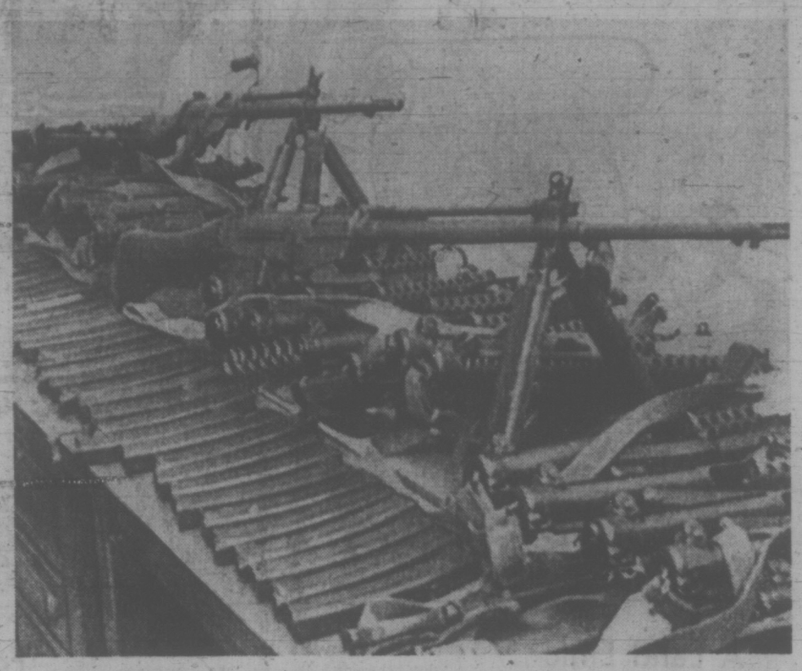

ARMS SEIZURE, described by police in Quebec City as the most important ever made in the province, was completed Wednesday night after a raid on a private garage. Seized were 31 guns, including 27, shown above, stolen earlier from an armed forces base.

Indians, FBI War Near

Times News Services

WOUNDED KNEE, S.D. — More than 200 federal marshals and FBI agents, armed with automatic weapons, tear gas and personnel carriers, will flush out rebel Indians holding this community if they have not left by nightfall today, the government hinted.

But the leadership of the militant American Indian Movement, which more than a week ago led a band of some 200 Indians to this historic Oglala Sioux Village, scene of a massacre of Indians in 1890, said it would not budge.

The Indian leaders said more supporters have filtered into the hamlet and they have evacuated some women and children.

They announced their standfast position outside a meeting hall in the heart of the tiny hamlet, where the insurgents and townspeople were meeting to map strategy for the expected onslaught.

Dennis Banks and Russel Means, AIM leaders, announced that the more than 200 Wounded Knee villagers — men, women and children — had decided to remain with the others.

As young Indians wielding .22-calibre rifles patroled outside the community hall, speakers addressed the crowd inside. One of them, Leonard Crow Dog, a Sioux medicine man, said, "for myself, I am not afraid to die. If I die at Wounded Knee, I will go to where Crazy Horse and Sitting Bull and our grandfathers are."

The efforts for conciliation lasted three days with attorneys for both sides meeting in a teepee between Wounded Knee and a government road block — the so-called demilitarized zone.

The final impasse occurred Wednesday morning when immovable Indian demands clashed with unchangeable government proposals. The Indians wanted the interior department to oust controversial Tribal President Richard Wilson. They also demanded that a high-level interior official be brought in for grievance talks before they abandon their stronghold. And, finally, they asked the release of four Indians arrested for alleged possession of explosives.

Tourist Packages

WINNIPEG (CP) — The Manitoba government has launched a new tourist program, consisting of 28 package tours to vacation and recreation spots in the province, Tourism Minister Lary Desjardins said Wednesday.

ECM Urged to Drop Dollar

BRUSSELS (AP) — West Germany threatened to go it alone with a currency float as the finance ministers of the nine Common Market countries gathered in Brussels today for another try at a joint approach to the world monetary crisis.

The nine nations also decided to ask the United States to start supporting the dollar again and to take measures at home to help solve the world money crisis, Market spokesmen said.

The Germans wanted the other eight countries to join them in a joint float, setting up a schedule of exchange rates among their own currencies which they would maintain by government intervention in the market. But their state banks would no longer buy dollars, leaving the supply and demand in the market to establish the value of the United States currency.

The United States specifically will be asked to:

—State that it thinks the current parities of international currencies, after the Feb. 12 devaluation of the dollar, are correct.

—To intervene on world money markets to support these parities. The United States gave up such intervention Feb. 12.

—Take such domestic measures as tighter credit, increased interest rates, and controls of amounts of money in circulation.

—Control the outflow of dollars, especially to Europe where there is 80 billion in Dollars unwanted for fear their value will fall.

The spokesmen said the ministers also would recommend that all central banks—not just the U.S. Federal Reserve Board—help keep dollars off world markets.

Today's meeting took on an unexpectedly low-key character despite the doubts and fears in European monetary circles against the future value of the dollars in Europe. Although the nine finance ministers originally agreed to meet, the ministers of West Germany, France and Denmark sent deputies or stand-ins and the session started without British Chancelor of the Exchequer Anthony Barber, who arrived an hour late.

European money markets remained closed, and financial circles in London said hopes of a joint float were fading. The pound moved 1.3 cents higher against the dollar despite a wave of British strikes and gold was quiet at $83 an ounce.

capital scene

Esquimalt Golden Age Club meeting, Wednesday, March 14, 1:30 p.m., Jubilee Hall, 527 Fraser.

Canadian Diabetic Association Victoria branch Ladies Auxiliary, meeting, Wednesday, March 14, 1:30 p.m., 9 Gorge.

Gymnastics Workshop for boys and girls 16 and under, Sunday, March 11 from 9 a.m. to 2 p.m. at the Victoria YM-YWCA, 880 Courtney. Sponsored by the Y's Flying Y Gymnastic Club, no charge. Teachers will be Mrs. Marta Klinovsky and Peter Kopac.

Flower Arrangers' Guild, Victoria chapter, meeting, The Inn, 1528 Cook, Wednesday, March 14, 7:30 p.m.

Rummage sale, Garden City United Church, Carey and Norwood, Friday, March 16 at 10 a.m.

Music Forum March 16, 17

Cole Biacini, associate professor of music at Western Washington State College, will conduct a workshop for music teachers and anyone else interested Friday and Saturday, March 16 and 17.

Biacini will introduce the use of tape recorders and electronic music in the classroom.

The workshop starts at 7:30 p.m. March 16 in the MacLaurin Building, University of Victoria. Registration starts at 7 p.m. and costs $2.

The B.C. Music Educators Association, Victoria chapter, is sponsoring the event.

BRITISH COLUMBIA FERRIES

SPECIAL NOTICE

BRENTWOOD BAY-MILL BAY

Due to the M.V. "Mill Bay" annual refit as required by the Ministry of Transport Federal Inspection, there will be no service provided from Monday, March 5 to Sunday, March 11, inclusive.
Normal year round service will resume Monday, March 12.

BRITISH COLUMBIA FERRIES
Swartz Bay 656-1194

A Swedish Tale
Drop in for the whole story!
Brian Holley VOLVO

GIFT JEWELRY for all occasions

A FINE WATCH

Our selection of brand name watches comes in many stylish designs to suit the wearer . . . that's why a watch is the perfect gift for all occasions.

Caravelle 14.75 to 70.00
Bulova from 34.95
Wittnauer from 49.75
Tissot from 59.50
Omega from 110.00
Gent's Accutron from 125.00
Ladies' Mini Accutron from 150.00
Accuquarts from 250.00
Divers' Watches from 39.50
Nurses' Watches from 24.95
Pocket Watches from 39.95
Yachting Timers from 11.95
Stop Watches from 19.95

Convenient Budget Terms
Open Mon. to Sat., 8:30 to 5:30, Fri., 8:30 to 9 p.m.

F. W. FRANCIS LTD.
1684 Douglas St. Phone 384-7611
(Kitty Corner from the Bay)
Free Gift Wrapping
Free Parking in Fisgard Civic Parkade

The first Panasonic compact laundry. It's loaded. Two washing actions, two spin speeds and two drying temperatures, all on eight small wheels.

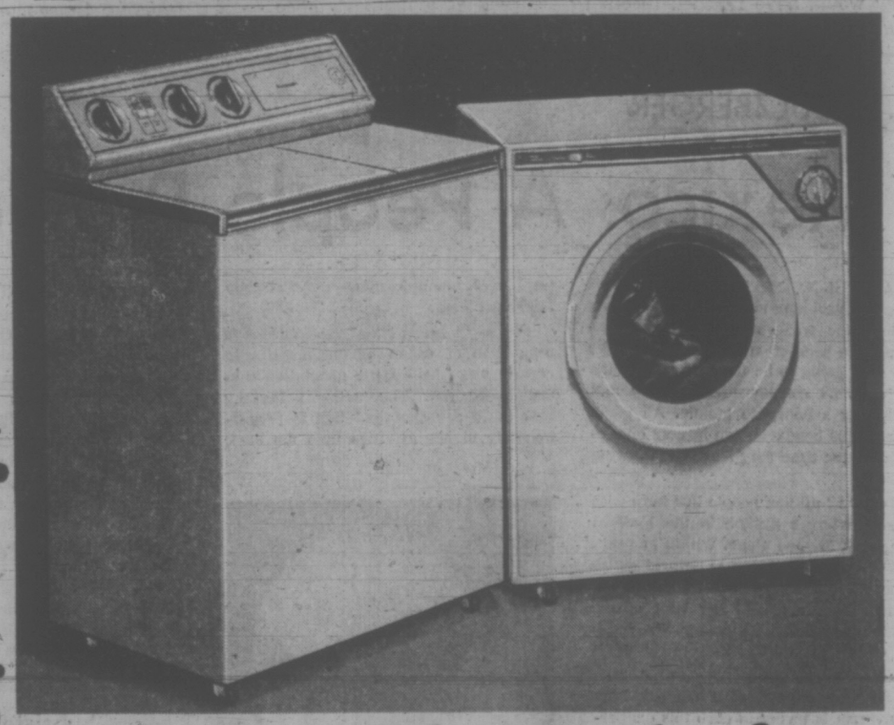

Once again, Panasonic are doing what they know how to do so well ...they're building more performance features than you'd have thought possible into a portable. Only this time it isn't a TV or a radio, but a pair of compact roll-along laundry appliances.

The Panasonic twin-tub washer with the control flexibility you want. Panasonic gives you a choice of wash and rinse actions, both timer controlled. One is a gentle reversing pulsator action, for delicate fabrics; the other a powerful swirling pulsator action, for the tougher jobs.

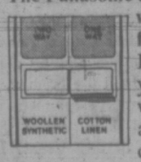

Panasonic gives you two spin-dry speeds, both timer controlled. So you can spin your delicate fabrics just enough to dry them...or you can choose a time-saving super-fast spin for the regular wash.

Panasonic gives you three motors. One washes, one pumps, one spin-dries. That's a lot of muscle, and it means you can wash *and* spin-dry at the same time.

And Panasonic, as usual, adds a few refinements. The two-way filling action, for example. Add water direct, or use the diffuser to help prevent over-sudsing, give a deep, thorough, running rinse. The spinner lid does an extra job—it acts as a safety switch, stopping the drum when it's opened. The tub is long-lasting polypropylene, the cabinet has 7 coats of rust-resisting enamel. There's a 20-second signal to tell you when the wash/rinse timer is through. And...how's this for the Panasonic touch?...there's a volume control on the signal.

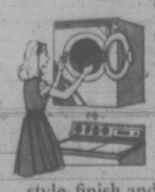

The Panasonic compact dryer. If you don't have three square feet of floor space, hang it on the wall. The dryer matches the washer in size, style, finish and performance. It gives you a choice of two drying temperatures, so that the delicate fabrics you've just washed and spun gently can be dried gently, too. The timer gives you up to 115 minutes of drying; the last five minutes are in cool air, to discourage wrinkles.

That's the new Panasonic compact laundry. Both appliances roll easily, take 5½ lbs, operate from 115 volt outlets, come in white with harvest gold accents. And both are at Panasonic dealers, now.

Panasonic just slightly ahead of our time.

Independent Buyers Discount Service
904-D Esquimalt
385-1780
Panasonic

CONTINENTAL FURNITURE
716 Johnson
386-2458
Panasonic

Newspaper Advertising Sells the Most

Victoria Times

THURSDAY, MARCH 8, 1973

GORDON BELL, Managing Editor — STUART UNDERHILL, Publisher — BRIAN TOBIN, Editor

Still Talking About Talking

Spectacular events such as the truce and prisoner repatriation in Vietnam, and flare-ups in the Middle East, have been attracting world attention while what could be an even more significant matter has been relegated to the back pages. Admittedly there have not been the newsworthy elements present in the troop reduction conference which has been struggling in Vienna for the past few weeks, but a break-through in this department of international affairs could have far-reaching results around the world.

The sad truth is that the conference set up to discuss Mutual, Balanced Force Reductions in Europe has not yet got off the ground, and observers are now speculating that the whole effort may collapse. It will be a tragic development if this should occur. The objective of the meeting is to establish the arrangements, priorities and numbers for the reduction of the armed forces still facing each other across the East-West dividing line in Europe. In other words, what is sought is an agreement whereby the very expensive and potentially dangerous teeth of NATO and the Warsaw Pact nations may be pulled in order to decrease the tensions which the massed divisions maintain in the heart of the continent.

Unfortunately, the weeks of talk have not yet produced even agreement on who should take part, and a compromise appears far away. What began with impetus from the Moscow agreement on disarmament between Russia and the United States, and indications of further progress in the Strategic Arms Limitation Talks, has bogged down in Russia's refusal to include Hungary in the MBFR discussions. The Soviet Union maintains 40,000 troops in Hungary, and if that country is excluded from the arrangements, these troops would not be subject to any agreed reduction. The West wants to include all the central European countries with troops who face each other across the Iron Curtain.

A further complication, on which the nations have not yet come to grips, involves the question of supervision of troop cuts in order to guarantee compliance with any agreement. Russia has always rejected supervision of arms reductions, and takes the same stand regarding troops. In the matter of armaments, high-altitude photography and other sophisticated detection systems have overcome most of the difficulties. But troop deployment might be harder to determine without on-the-spot observation.

There is speculation, too, that Russia is stalling mutual action in the expectation that the United States, in a general withdrawal from foreign deployment of forces following the Vietnam repatriation, and also on the grounds of expense, may unilaterally bring home many of the troops now held in Europe. This would avoid the need for a similar Soviet withdrawal.

Whether a mere token presence of troops would not be sufficient in any case has never yet been settled. With any major conflict likely to escalate rapidly to the nuclear level, and with today's rapid trans-Atlantic transportation methods available for a more orthodox war, it is argued that the deployment of large defensive troop concentrations from the United States is not necessary. But the fact remains that massed divisions in the middle of Europe remain a constant incitement to the use of force as well as a defence against it. A breakdown of the Vienna talks could certainly not be accepted as more than temporary. MBFR is an essential step in our progress to a more sensible and peaceful world.

Melancholy of Debt

One of the melancholy aftermaths of last year's American presidential election — and the crippling by gunshot of Alabama's Governor George C. Wallace — has come to light with the report of Wallace's anxiety over unpaid political bills.

Debts, according to one accounting, run to something between $200,000 and $225,000 and contributions to meet them are only trickling in.

The lag in funds is attributable directly to the injuries suffered by Wallace in an unsuccessful assassination attempt. In good health during preceding years, the governor had been able to draw ample support from rallies, with donations ranging from 25 cents to very large sums. Once the star attraction of those rallies had been immobilized, the returns slackened off.

Now the recuperating Alabama figure, whose political future is in serious doubt, is worried over the accumulation of accounts arising from past campaigning.

"It's pretty tough right now to raise funds," says a campaign director. Understandably so. Who's going to place a bet after the race is over, on an entry that didn't show?

An Aid to English

In his recent discussion of total immersion as the successful way in which to teach English-speaking children how to speak French, Dr. Wallace Lambert, research psychologist and language expert, informed a Vancouver audience of an interesting byproduct of such a system.

He reports on an experiment in a Montreal suburban school where children from anglophone families are taught exclusively in French from kindergarten up. In consequence they acquire French-language skills "far beyond" the level they would have reached through traditional second-language teaching methods. And, he adds, the English spoken and written by these students when they reach Grade 2 is better than that of students enrolled in traditional English classes.

Dr. Lambert's findings support the old argument endorsing the teaching of Latin to assist English students of a more classical age to master their own tongue. Conscious, or unconscious, direction of attention to language skill may reasonably be expected to promote better speech and writing, though not necessarily as good as that learned at a mother's knee — if the mother knows how to speak.

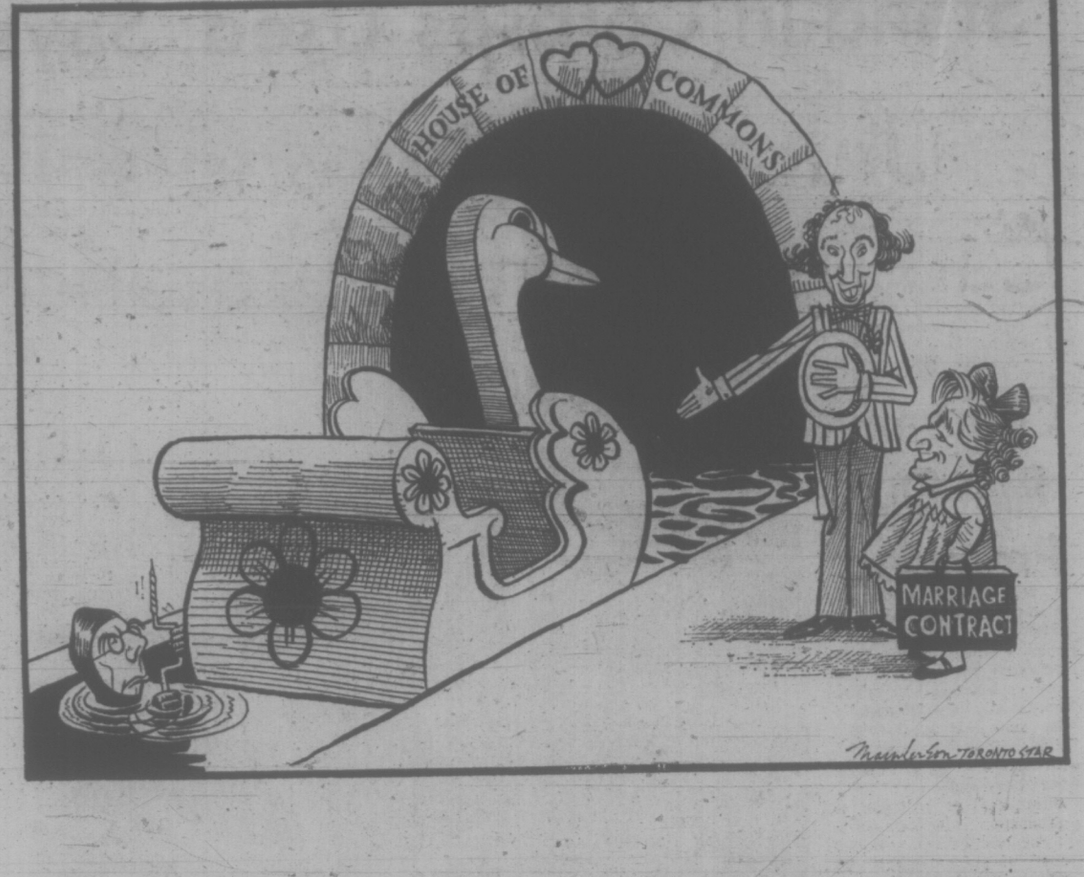

LETTERS FROM OUR READERS

A Land Ethic

In regard to the government's proposed Land Commission Act, I should like to quote a relevant piece from Aldo Leopold's classic A Sand County Almanac written in 1949:

"Industrial landowners and users, especially lumbermen and stockmen (also "farmers," real estate speculators, etc.) are inclined to wail long and loudly about the extension of government ownership and regulation to land, but (with notable exceptions) they show little disposition to develop the only visible alternative: the voluntary practice of conservation on their own lands.

"When the private landowner is asked to perform some unprofitable act for the good of the community, he today assents only with outstretched palm . . .

"To sum up: a system of conservation based solely on economic self-interest is hopelessly lopsided. It tends to ignore, and thus eventually to eliminate, many elements in the land community that lack commercial value, but that are (as far as we know) essential to its healthy functioning. It assumes, falsely, I think, that the economic parts of the biotic clock will function without the uneconomic parts. It tends to relegate to government many functions eventually too large, too complex, or too widely dispersed to be performed by government.

"An ethical obligation on the part of the private owner is the only visible remedy for these situations."

Unfortunately, since 1949 we have witnessed very little progress towards development of an ethical obligation on the part of the private land owner. The profit motive rather than the "best" use motive still seems to be the major concern.

So, until all of us, and especially our educational institutions, begin to believe in and teach a responsible land ethic, it would seem best for the community that the government assume some sort of enforceable restraints in the meantime, to prevent further despoliation of the land.

When the citizenry has developed a responsible land ethic, then, but only then, should the control of land use be returned to the individual where it would function more efficiently than it could in the hands of a large governmental bureaucracy.—Michael R. Corry, 48 Foul Bay Rd.

Preserve It

I wish to express my support for government policies to preserve the rapidly disappearing farmland ~~in our province~~.

Surely, none of the MLAs disagrees with the principle involved here. Future generations will appreciate our actions now to stop any more valuable farmland from being converted to housing developments.

If they agree in principle with this long overdue protection measure then the opposition members would be doing us all better service to be offering constructive criticism of the mechanics of the proposed legislation rather than opposing the whole bill for opposition's sake. — L. Waye, 1701 McKenzie Ave.

Saving the Land

For years we have been watching, with dismay and apprehension, farm land slipping away and being used for anything but the essential purpose of producing food.

Prime farm land was used in the Prince George area for pollution by pulp mills.

The previous provincial government expropriated, with small compensation, farmers in the unique and highly productive Fraser Delta, for a coal port at Roberts Bank, and rail line. The same procedure was used for the High Arrow dam.

Now we have a government that has shown some concern for the land, and is going to maintain farm land as farm land — and what happens? Many people howl their objections. How ironic can we be?

We have a government that sees farm land dwindling, as the world population increases, and it says "we must preserve farm land."

Who will suffer? The developers and allied interests who will not be able to make a packet out of arable land, by building on it and turning it into industrial sites.

I have lived on farms and in farming areas for a good part of my life and have been an active member of the

Slipping Away

Farmers' Institute for 15 years and now I see some hope that farm land will no longer be destroyed for other purposes. Owners will be compensated but not at inflated prices, one supposes.

Stick to your principle, Dave Stupich, and don't be deflected from your plans.

Real farmers, I am sure, are happy that their land will continue to be used to produce food for people and other living creatures. — Eve Smith, R. R. 1 Port Washington, South Pender Island.

Restrain Developers

Perhaps the sharpest irony I have encountered for some time lies in Conservative leader Derril Warren's advertisement: "This land is not your land."

It certainly is not. Most of it, particularly the agricultural land, seems to be under option to real-estate empires whose sole purpose, of course, is to urbanize it for immediate profit.

I suggest with some conviction that most individual farmers have been subjected to a deliberate policy of increasing land taxation; a policy designed to persuade them that farming is uneconomic, and that the only sensible thing to do is to sell their farms to speculative developers — developers who can more readily make profit on land already cleared and drained.

I am equally convinced that many supermarket complexes have been built long before the local population is available to support them. The consumer in areas already developed to capacity subsidizes these new supermarkets (by paying higher prices) until the developer has provided a profitable number of customers for the new one (by building houses and apartments); then the process repeats itself.

And in the meantime, our very small reserve of agricultural land is diminishing to the point of no return.

Furthermore, as a municipal landowner I do not enjoy complete freedom: I am bound by zoning regulations. Why should the farmer, or, more realistically, the developer who wants to buy his land, not be subject to the same restraints?

In any event, let's hope that Derril Warren's philosophy of inalienable rights sounds as attractive to him when we are obliged to buy all our meat, vegetables and dairy products from the United States. I'd rather preserve our farmland and make it possible for farmers in B.C. to make a decent living on it — instead of having to sell it. — Peter Corley-Smith, 2950 Sea Point Drive.

For the Crystal

Not only is the condition of the Crystal Garden a monument to neglect, it is an example of gross neglect on the part of the city. Either that or your recent article is the next in the series of events leading to its total destruction. That is, first, studied civic neglect for a year or two with sporadic plans and counter plans for its use; next, an article in the paper mourning the old days; and, the final synopsis, the city fathers declare that it is too far gone to restore and either demolish it or butcher it with modern kitsch additions.

We have more inane suggestions as to its possible uses: convention centre, bus terminal, cultural centre, etc., all designed to require the maximum amount of renovation necessary to destroy the appearance, character and feeling of the building.

The lack of imagination, the half-hearted concern, the official benign neglect is clearly indicative of the sensibilities of City Council.

Instead of boasting the glories of the City of Gardens, it is about time the Chamber of Commerce got together with city council, took a real look at Victoria, its declining older buildings, its asphalt gardens, and ten-penny tourist "attractions," and decided to do something for it.

Toronto, Montreal, Vancouver and even ugly old Calgary are light-years ahead of this supposedly ivy-entwined citadel of plant lovers.

Isn't it about time Victoria had a Botannical Garden? Anyone who has seen Vancouver's Arboretum in Queen Elizabeth Park will understand the need. Sure, we have Beacon Hill Park, but how many of us have been into a jungle under glass swarming with tropical birds?

The Crystal is a natural for this sort of use, combine it with a restaurant and a small theatre, movie or otherwise, and even the most un-aesthetic businessman would appreciate it for its money-making abilities alone.

If you feel as I do, let City Hall know. — Thos. R. Palfrey, No. 317 - 440 Simcoe St.

Allotments

I was interested in two news items about Mrs. Hilda Beastall's suggestion of allotment gardens in Saanich. (Page 2, Feb. 20 issue, and Page 12, February 21.)

When mass housing (apartment blocks, condominiums, mobile homes, row houses, townhouses, and "clusters") reaches a certain point it's natural that a social need for allotments should arise. Our community is approaching this point, so it's wise to plan now for garden allotments as they'll surely be a desirable and necessary land use in the 1970s.

Mrs. Beastall should be commended on her foresight and on drawing attention to the proven success of such a scheme in Ottawa (that climate!) — Interested.

60 YEARS AGO

From The Times of March 8, 1913:

Ottawa — A census bulletin issued by the chief census commissioner makes a correction in the total population of the Dominion. The bulletin gives a correction for the city of Quebec and adds reports received from posts of the Hudson's Bay Company in the interior of the Northwest Territories since the publication of Volume I. The changes make the total population of Canada 7,206,643 instead of 7,204,838. Specific religions in 1911 are corrected to 79, in number, in a population of 7,173,513.

VICTORIA TIMES, established 1884, is published every afternoon except Sunday by the Times Publishers, Limited, 2621 Douglas Street, Victoria, B.C. Second class mail registration No. 0625. All undelivered copies and notices of change of address to be sent to the above address. The Canadian Press is exclusively entitled to reprint the local news published herein.

C. L. SULZBERGER

Mexico: A People Problem

ACAPULCO, Mexico— This country's greatest problem is demographic. With one of the world's highest annual increases in population (3.4 per cent) there are soon going to be too many Mexicans for even its considerable territory and advancing industry to handle. All plans to face this headache are largely obsolescent by the time they leave the drawing board.

Today 52 million people live here with approximately 9 million in the Federal District of Mexico alone. Within 21 years it is estimated that, left to natural multiplication, the figure will be about 104 million. And, since 46 per cent of the present population is under 15 years old, even that statistic may prove to be low.

The Government of President Luis Echeverria is trying to curb this exuberant growth by various means but it is far too early to judge their efficacy. Having examined efforts of a private foundation with 50 clinics to encourage planned parenthood the state has now officially entered this field through the health ministry and Social Security.

Trying to Reverse Tide

Moreover, it has recognized that a dangerous imbalance in population between town and country threatens here as in most Latin-American lands. For this reason the President is trying to reverse the existing emigration from rural to urban areas.

The Government is sponsoring a new program of industrial decentralization. With tax incentives, loans and technical assistance, it encourages small and medium industries to develop away from big cities. The aim is to produce better living conditions and more jobs in miserable rural areas and to check the steady influx into Mexico City, Guadalajara and Monterrey.

Although the present trend lowering population in the countryside has if anything aided over-all agricultural development, there is a rising problem of unemployment and underemployment in towns. Some estimates contend that total real unemployment may already be 40 per cent.

Curiously enough the rise in relative proportion of urban inhabitants has in certain ways helped the population control movement. The national literacy rate is 74 per cent and this is proportionately higher in cities than the back

PRESIDENT ECHEVERRIA
. . . time and authority

country. Education plus awareness of difficulties imposed by tight housing and scarce jobs makes the newcomers in metropolitan regions more interested in keeping families small.

The urban Catholic clergy, furthermore, is less intolerant of birth control than the rural priesthood. The Government took care to check with the archbishopric before launching its planned parenthood campaign. It found surprising sympathy even if this could not be formally expressed.

Opposition to planned parenthood has come from certain left-wing groups who see a Mexico of limited size as mirroring a United States scheme to keep Latin countries less strong. Other old-fashioned conservative groups argue more people mean more military potential.

The debate over human growth is not, however, primarily political. The decisive factor has been immense improvement in health and sanitation and consequent decrease in infant mortality. Together these have combined to accelerate the population rise to a degree far exceeding blueprints for more industrial jobs.

At the same time previous rates of growth and agricultural output have slowed down. Therefore adequate food supplies for the swelling human mass are not expected to be available a generation hence.

Subsistence

It is calculated that more than 60 per cent of the nation's farmers can't cover their families' current needs. Despite continual reform programs over six decades about one-half of 1 per cent of present land holdings produce some 32 per cent of the entire national output. Probably three-quarters of Mexican families live on $120 a month or less.

Fortunately Mexico has developed a reasonably effective political system. This is by no means democratic in the multiparty sense of the French Fourth Republic plus a better method for transferring power after each six-year Presidential term.

The revolution begun in 1910 has become a kind of frozen custard, run by the monolithic Institutional Revolutionary Party as a species of "licensed democracy." One President after another selects his successors and Parliament plays a rubber-stamp role. The President cannot run for a second term himself.

Since Echeverria has more than three years of rule left, he has time and authority to face the huge demographic problem. Yet its shadow looms as discouragingly large on the statistical horizon as the cloud of industrial smog settling ever more heavily over the capital looms ecologically.

(c)-The New York Times News Service

viewpoint

Unions for Prisoners: Can They Win Acceptance

By ROBERT McDONALD
Forum World Features

LONDON — Convicts should get union rates of pay and once a month love-in visits with their wives. These are just two of the demands put forward in a Prisoners' Charter of Rights drafted by a British organization called Preservation of the Rights of Prisoners.

PROP describes itself as a prisoners' union. It claimed responsibility recently for simultaneous strikes and rooftop sit-ins at more than 30 British jails in support of its demand to be recognized by the government and prison authorities as the official bargaining agent for prisoners.

The emergence of the prisoners' union movement in Britain took officials by surprise. But the movement is far from new in Europe. The first union, the Association for the Humanization of Criminal Care, was founded in Sweden in 1967 — at a congress of ex-convicts and penal reformers romantically known as the "Parliament of Thieves." At that meeting it was decided that traditional methods of seeking redress for prisoners' grievances — such as petitioning prison governors and lobbying government ministers — were inadequate and that only greater organization could provide a more forceful presentation of prisoners' views.

Public Opinion

The idea of a prisoners' union was thus conceived. It called for a two part structure — an outside association of private individuals and ex-convicts who would raise funds and mobilize public opinion, and an inside organisation structured on conventional trade union lines which would elect shop stewards and liaison committees to take up prisoners' grievances with prison authorities. If complaints were not given adequate consideration, work strikes, hunger strikes and other forms of passive demonstration would be organized in protest.

The movement spread the following year to Norway with the establishment of the more prosaically named National Association for Penal Reform. Unions have since emerged in Denmark, Holland, France, Italy, Australia and California.

The Swedish and Norwegian unions are the strongest — with 6,000 and 2,000 outside members respectively. They claim to speak for about half their countries' prison populations.

The French union is largely a clandestine movement and is hounded by prison authorities; whereas, in Italy, when prisoners staged a strike and warders tried to starve them into submission, sympathetic people living in neighboring houses threw bread and fruit over the prison walls.

Fired Imagination

PROP, founded in May of last year, has fewer than 500 outside members but seems to have fired the imagination of large numbers of prisoners inside, if participation in the recent round of strikes was any indicator. Some estimates have put its support as high as a quarter of Britain's 40,000 prison population.

Basically the very concept of a prisoners' union seems a contradiction in terms. While most prison systems aspire to rehabilitation, the underlying motivation of imprisonment is punishment of the criminal by deprivation of his social, civil and political liberties. And yet in their charter of rights the British prisoners' union demand among other things:

- Humane visiting facilities including the ability to exercise conjugal rights;
- the right to vote in national and local government elections;
- the right to trade union membership and full union scale wage rates for all prison work;
- the right to institute legal proceedings against prison officers without government permission, and the right to retain independent counsel for such prosecutions;
- the right to demand independent inspections of prison conditions including hygiene, food, working conditions, living accommodation and leisure facilities.

The union leaders claim there is international legal justification for their demands in the United Nations Charter of Human Rights which reserves 14 rights specifically for prisoners. But, more immediately, they argue that their proposed reforms are simply humanitarian measures which would help inmates maintain their sense of dignity.

Downward Path

Conjugal visits, for example, would save many homes, according to Dick Pooley, the 44-year-old ex-safecracker who is now the national organizer of PROP. "It's a known fact that most marriages break up when a man goes to prison," says Pooley whose wife divorced him during one of his seven prison terms totalling 20 years. "When the prisoner comes out he has no home, nowhere to go, and this puts him back on the downward path into crime."

Equally, Pooley says, if prisoners were paid union wage rates for prison work they could support their own families rather than having to watch them eke out an existence on welfare.

"Prisoners want a chance to help themselves in their own rehabilition," he says. "They don't want charity. They just want help."

Fred Castell, General Secretary of the British Prison Officers' Association, contests this view. He says only a minority of prisoners would be prepared to co-operate in tied labour schemes or would have the skills to be able to do so. In any event, he says, there is just not enough work available utilizing skills which could be used outside prison to provide convicts with a forty-hour week. Inmates, therefore, continue to pinch licence plates and sew mailbags at a prison wage rate of a mere 50 pence per week.

Illogical Answer

Imprisonment, the unions argue, is illogical. A man considered socially maladjusted in the first place is not going to be helped by being kept in a vacuum for a number of years. If anything, the prison experience will have made him increasingly abnormal.

The objective of the union movement is to see prisons replaced by "organic" community schemes in which convicts would be socially rehabilitated within the community at large. The unions hope to change attitudes towards the criminal to such a degree that he will be seen simply as another member of the community who needs help in the same way, for example, that the unemployed individual needs job retraining.

In Sweden both the inside and outside organizations are recognized and, as well, are assisted by government grants. But in Norway only the outside organization is recognized as a reform society. And while it receives small grants from Oslo municipality, it is not allowed either to negotiate on prisoners' behalf or to maintain any formal relations with prisoners.

In Britain, the Home Secretary Robert Carr, adamantly refuses recognition to PROP. "I can see no purpose in exchanging views with a body which seeks to achieve its aims by fomenting disorders in prisons," he has said.

This, of course, strikes at the heart of the unions' second major problem, namely how do inmates make their grievances known. The unions say that work stoppages and hunger strikes are legitamate means of "industrial action." Prison administrators and the public at large tend to question the motivation of such tactics.

Tactics Opposed

PROP, for example, has been accused by organizations doing rehabilitative work in conjunction with prison services of having put back progress "by several years" because it has alienated prison officers with its confrontation tactics.

But, says Dr. Thomas Mathieson, who is a founder member of the Norwegian prisoners' union who has counselled the British movement, it is not enough for prisoners to enter into a dialogue with authorities who have allowed conditions to prevail which have created grievances in the first place.

Damn-It-Yourself Reviews Answer Show-Goers' Misery

By ALAN M. KRIEGSMAN
The Washington Post

WASHINGTON — I may have an answer to the problem of critical reviews.

The trouble with most of them, of course, is that if they're favorable, you spend your last ruble on a baby sitter, a six-course French disaster and tickets, only to find yourself at the biggest bomb of the year.

If they're unfavorable, not only do you miss the sleeper of the century, but in addition, the producer, the impresario and the stars accuse the critics of befouling the temple of art to satisfy their puny, perverted egos.

Either way, in short, someone is miserable.

The solution is almost obvious and so simple really that one wonders how it could have eluded discovery lo these many seasons. Why not leave the value judgments up to the reader? A rudimentary application of the principle of multiple choice and presto, the whole dilemma evaporates. In theory, at least, everyone should be satisfied — the public, the entrepreneurs, advertisers, maybe even those unregenerate churls called editors.

To illustrate more concretely what I have in mind, I've taken the trouble to devise a few purely hypothetical notices of some equally hypothetical attractions. Here, then, are first, and hopefully, trend-setting, examples of the damn-it-yourself review.

●

On the whole, one must conclude that The Odd Father, the muchtouted Wiener Brothers epic which opened at Cinema Cellar and assorted drive-ins Wednesday, is (check one: an esthetic triumph of the first water; so-so; a five-alarm flop).

No doubt, Brando was the logical choice for the role of Bhochuj the bearded matriarch of a Turkish underworld clan trying to protect its Halvah empire against the encroachments of the processed-food industry what's more, the part gives him a chance to show what he can do in drag for the first time and to reveal certain aspects of his histrionic persona, namely, his fingernail fetish, with a candor hitherto unknown on screen.

●

The long-awaited American debut of Natasha Makishka, the prima ballerina who defected from the famed Prancers of Pinsk only last fall, took place at Linckedy Centre last night amidst the most auspicious circumstances. The sets were auspicious, the costumes were auspicious, the lighting was auspicious and the conductor was particularly auspicious. Formerly director of the Moscow Filarmousky, Serge Auspicious, is, as you know one of the few maestros in the world who really knows what to do about harps.

Naturally, as all the eminent danseuses of the day are wont to do, Miss Makiska added some novel embellishments of her own to the traditional choreography of "Goose Creek." However, one wonders whether her executing 432 fouettes in a row, a maneuver which took no less than two hours and a quarter and sent few patrons scurrying to the lobby for surcease, was perhaps going a bit too far; one wonders indeed whether possibly (332 or even 232) fouettes may not have made the point just as well.

●

Gunther Schreck, who led the Suddeutsche Rundfunk und Schmutzklang Orchester last night in the final concert of their current transcontinental tour, has not been noted in the past for his interpretation of avant-garde music.

Nevertheless, as the centrepiece of an unusually taxing program, he ventured to introduce the late Witold Frune's Toccata Quasi Torpidosa to western ears. One hesitates to pass sentence on so intricate a composition after a single hearing. The piece, with its post-serial, neo-aleatoric semiexpressionistic textures and its strangely muted dynamics (many listeners beyond the fourth row complained of not being able to hear anything at all), takes some curious turns, not the least of which was the introduction of a Dristan commercial in the middle of the baritone solo.

As to whether the bassoonist's stripping to the waist before her cadenza was demanded in the score or not, this couldn't be determined before the present writer's deadline.

Suffice it to say as far as the performance was concerned that guest artist Osmin Orth (sang with silken sensitivity and stentorian splendor; revealed rather a handsome set of gold fillings; should see a reputable sinus man forthwith) and that under Schreck's energetic baton the orchestra (fully enhanced the emotional surge and structural subtleties of Frune's masterpiece; made the best of a lousy bargain; fell to pieces).

You get the idea, don't you? (Yeah; well, maybe, but . . .; you must be kidding.)

REDEL'S CASE UNSATISFYING

THE SUN
An Editorial

The settlement in the case of Walter Redel is an unsatisfactory conclusion to an altogether shabby business.

Mr. Redel was wrongfully arrested and beaten while visiting Quebec City in 1970. But his suffering did not end with his release, or the healing of his wounds. It took him three years to win acknowledgement that he deserved some compensation, but even so, because the settlement was out of court, there is no official admission of guilt or responsibility for the behavior of the police.

It was not the money, Mr. Redel said. Hardly. He received only $16,500 for treatment that elsewhere might have drawn a six-figure judgment. It was the principle — the attitude of the Quebec government that it could not be held responsible for the actions of its police force. This is a crucial point — who is responsible for the police?

Mr. Redel, as it happens, was not just anybody picked off the street; he was a high-ranking B.C. civil servant. That shouldn't make his injury any worse than that of anyone, regardless of age, dress, race or position, who is wrongfully hassled. But it did, perhaps, give him an edge in pressing a claim.

In this enlightened age it is easier to obtain compensation for assault by a criminal than by the police. The case of Walter Redel does not reassure the public or make them any more confident in the authority that needs their confidence and respect.

The Locker Room in Escrow

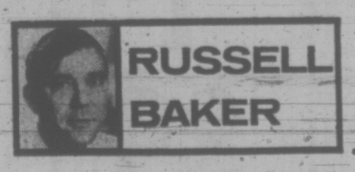

WASHINGTON — "Hi, sports fans! This is your every-hour, on-the-minute, up-to-the-minute, sports-bulletins-at-any-moment news of the world of sports. And talking at you there are yours truly, Bill Bellclapper, and my great sidekick and expert on tax angles and everything else financial—H. P. Morgan. Give us the top of the sports news, H.P."

"Right, Bill. It looks like a three-year $27,000 bonus contract for Kip Keino, Olympic distance runner from Kenya, but the big news is pitcher Tom Seaver signing with the Mets for $140,000."

"What's Tom going to do with all those clams, H.P.?"

"If he's smart, Bill, he'll salt away $80,000 or so for Uncle Sam, $14,000 for his business agent, give Mrs. Seaver a little grocery money and put the rest into ocean-front real-estate."

"You wouldn't recommend buying into the Zurich gold market, H.P.?"

"Not with small potatoes like $140,000 a year, Bill. However, if George Foreman, Muhammad Ali and Joe Frazier can work out the $7.5 million three-way soak-the-sports-nut deal that all Wall Street is dreaming about — until then they'd be well advised to buy all the bullion they can lay gloves on."

"It's a cinch, as long as they can earn that kind of money from boxing, H.P., they wouldn't want to lay a glove on each other."

"What's the big baseball news, Bill?"

"As you know, H.P., the threat of a baseball strike has been eliminated with the owners' agreement to raise minimum pay scales and increase their contribution to the pension plan above the present $5.94 million."

"I think us fans are sick and tired of hearing about pensions, Bill. Sports is now. We don't have to know how much money some old short-stop geezer is going to draw down when he retires at 36. We want to know about young athletes who are getting rich right now."

"You're so right, H.P. and in that department, what about 21-year-old Bob Gorinski."

"How did 21-year-old Bob just make a financial killing, Bill?"

"By signing with the Minnesota Twins for a bonus exceeding $70,000, H.P. As you know, he had been wooed by virtually every major college football recruiter after scoring 54 touchdowns in his high school career, but he turned them all down when Minnesota dangled its riches before him, saying, 'The money was the reason I decided on baseball.'"

"Speaking of football, Bill, were there any multimillion-dollar long-term contracts or billion-dollar television deals signed today?"

"Nothing but peanuts on the football front today, H.P. There is the quarrel about whether Vic Schwenk is to be allowed to buy five per cent of the New Orleans Saints' stock for $500,000, of course."

"I don't think the yen is going to float over a sum that piddling, Bill. What's the talk of the hockey scene? Have any players been paid a million dollars today for not playing?"

"Not a single one all day, H.P. However, we can report that Lee Trevino capitalized on young Forrest Fezler's frazzled nerves to win the $52,000 top prize in the Jackie Gleason Inverrary National Airlines Classic. How do you explain Fezler's frazzling, H.P.?"

"It's an old story in golf, Bill. A golfer about to sink the $52,000 putt suddenly thinks, 'Gosh, if I'm not careful I could win three or four hundred thousand dollars before long, and then I'd have to spend all my time with business agents, tax lawyers, advertising men — I wouldn't be able to get out and have fun playing golf anymore.'"

"You're putting us on, H.P. But on to tennis. Did you see that singles winner in Indianapolis the other day took home only $6,000?"

"I can't even get out of the grocery store these days with only $6,000, Bill."

"It certainly wouldn't buy you much of a weekend at the $200,000 Daytona 500, H.P."

"Bill, here's a puzzler in investment I want the fans to think about while we pause for an important message from the West German deutsche mark. What is the best way for a horse like Gleaming, who won $88,530 in the Hialeah Turf Cup the other day, to shelter that income from excessive taxation? We will be back with the answer, and a report on the $50,000 snowmobile races at Albany, immediately after this alteration in the exchange rate."

BILL MAIS IS GONE! (On Holidays)
THE BOYS AT MAIS HAVE CUT THE PRICES

COMPONENT SPECIAL
AM, FM, FM Stereo Tuner, 8-track tape player, twin speaker system, deluxe Garrard changer with cueing lever, stereo headphone set, stereo component stand.
$188.88

ZENITH 20"
Portable color that offers true quality at a reasonable price. 20" of crystal clear color at the lowest price we have ever sold a Zenith!
$538.88

PHILCO - FORD
Here is the answer to your space saving problems. A refrigerator with plenty of room for all but the largest of families, yet still fits into a very small space. It even holds 42-lbs. of frozen foods.
$10 Extra for Colour.
$188.88 with trade

PHILCO - FORD
A range that is functional and practical, and still is at home in the most tasteful decor. Automatic timing, infinite heat switches, plug-out elements, removable door, and much more now offered for only
$10 Extra for Colour.
$208.88 with trade

YOU HAVE 9 DAYS TO SAVE!

• WE DELIVER •

"Exclusive to Mais"
Beautiful fruitwood dining suite
French Provincial styling and quality workmanship highlight this set.
1—60" Table
2—Five Side Chairs
3—One Arm Chair
4—Buffet
5—Large Hutch
$908.88

"MANY MORE DINING SUITES FROM WHICH TO CHOOSE"

Mais
FURNITURE and APPLIANCES
1821 Cook Open Fri. 'til 9 385-2435

Shoppers Drug Boycott Urged

Victoria Labor Council called on residents Wednesday night to boycott Shoppers Drug Mart stores.

The move followed reading of a statement from Rudy Krickan, president of Local 1518 of the Retail Clerks Union, which is on strike against Shoppers Drug Mart stores in the Vancouver area.

The labor council also endorsed the union's appeal for legislation to outlaw the use of "vicious dogs" in public places.

Larry Ryan, council secretary, said guard dogs had been used for a time by Sandringham Private Hospital in the strike by its employees.

Krickan's statement accused Shoppers Drug Mart of importing "goon tactics" into British Columbia and called on Attorney-General Alex Macdonald to investigate the operations of Rentaguard Canada Limited.

★ ★ ★

A union spokesman at the Greater Victoria School District warned that a second strike could occur.

Fred Newell, president of Local 382 of the Canadian Union of Public Employees, said management "seem to be up to their old tricks again," asking janitors and custodians what caused the recent strike, would they like shifts like 6 p.m. to 2 a.m. and "various things like this. If they keep this up there'll be another strike. I don't know if this is management policy to stir up as much garbage as they can."

Union vice-president Bob Cunningham urged union members to take an active interest in school board and municipal elections to replace the "anti-union people there now."

★ ★ ★

Tom Cronk, delegate from Local 230 of the International Brotherhood of Electrical Workers, said some of the people who have taken the place of strikers at Telephone Answering are getting higher wages than the last offer.

He also said doctors who use the answering service haven't proved sympathetic to the strike by 20 employees, in its seventh week.

The union is seeking a pay scale starting at the provincial minimum wage, rising by 75 cents an hour for senior employees with three years experience, or $2.75 an hour now.

BEFORE THE JUDGE

An ex-grocery store owner from Port Renfrew who wrote more than $800 worth of bad cheques had a "mismanagement" problem, Judge F. S. Green said in provincial court Wednesday in suspending sentence.

William Patrick Kuzman, 44, had pleaded guilty Feb. 21 to two charges of false pretences. Eight cheques, to a total value of $821.50 were cashed by the accused, owner of the former Jesse James General Store, between Sept. 26 and Jan. 2, to buy supplies for his business.

Kuzman had hoped that the re-opening of the Nitinat fishing grounds would bring in added trade and allow him to recoup financially.

Kuzman's uninsured store burned to the ground Jan. 18, the day after he was arrested by Victoria detectives. The man's family escaped unhurt, but $22,000 worth of damage was done by the fire.

Kuzman, now on welfare but trying to get back into business, was given a suspended sentence and placed on two years' probation. The man has until Jan. 15 1975 to repay the $821.50 involved.

★ ★ ★

In Sidney provincial court, Colin Nelthorpe, 47, of 750 Downey, was fined $350 by Judge D. G. Ashby after he was found guilty of an Jan. 21 impaired driving offence.

UNION CENTRE EXPANSION FAVORED

The majority of shareholders in the Union Centre favor an expansion of the building, Victoria Labor Council secretary Larry Ryan said Wednesday.

Shareholders were asked to fill out a questionnaire giving or refusing approval of the expansion at a maximum cost of $200,000. Financing and plans for the extension, possibly over the Quadra Street parking lot, have not been completed.

Ryan said the shareholders vote was 78 in favor and 17 opposed. The Victoria Building Co-Operative Union, owner of the Union Centre, was to meet today to discuss the vote.

Island Stabbing

Campbell River RCMP say they are seeking two individuals in connection with the stabbing death of a 20-year-old Qualicum Beach youth whose partly decomposed body was found in a shallow grave on East Thurlow Island Wednesday.

Kent Tvede Laursen was reported missing Tuesday by his parents who told RCMP he had left Feb. 10 for his small cabin in Shoal Bay on East Thurlow Island, 30 miles north of Campbell River. His parents said he was expected to stay four days.

Investigations at the cabin led to the discovery of a bloodstained shirt with numerous knife cuts.

RCMP then patrolled the area and found the partly decomposed and stabbed body of Laursen buried just behind the cabin.

An autopsy is being performed in Nanaimo.

"We know who we are looking for," a police spokesman said, "but we can't tell you anything more at this time."

Crash Toll Rises

BEERSHEBA, Israel (Reuter) — One of the seven survivors of the Libyan airliner disaster in the Sinai desert two weeks ago died in hospital today, bringing the death toll to 107.

Hair-Splitting Shelves Peace Report

By JAMES ANDERSON
Times Correspondent

SAIGON — What is the difference between an incomplete report and a report of an incomplete investigation?

The International Commission of Control and Supervision bogged down in such hair-splitting arguments yesterday and shelved its first field report on a breach of the Vietnam ceasefire.

The four ICCS countries agreed unanimously on an inconclusive report about fighting around the central Vietnamese village of Sa Huynh.

But they could not agree on exactly how to deal with it and wound up doing nothing.

Sa Huynh, apparently wanted by the Viet Cong as a pointt of access to the sea, was captured by the Communists in late January—after the ceasefire, according to the South Vietnamese.

The village was demolished by heavy fighting and recaptured by Government troops in mid-February.

Viet Cong and North Vietnamese representatives declined to accompany the ICCS to Sa Huynh, and the commission investigators had no way of getting the Communist side of the story.

Their report, which was not released to the press, was limited to an account of the one-sided evidence they gathered.

Such reports are supposed to be sent to the Joint Military Commission—the United States, South Vietnam, North Vietnam and the Viet Cong—which is responsible for the Vietnam ceasefire.

But Hungarian Commissioner Ferenc Esztergalyos, this month's chairman of the ICCS, backed by the Polish delegation, wanted to send a covering letter, stating that the report was incomplete.

Canadian Commissioner Michel Gauvin and the Indonesian delegation offered to send it with no letter, or with one containing four separate sets of comments from the four ICCS countries.

But the Hungarians and Poles insisted on an agreed letter, and no agreement could be reached.

Gauvin said after the meeting: "He (the Hungarian Commissioner) said the report was incompleted. I said it is not the report which is incomplete, it is the investigation which is incomplete."

The Canadians still intend to press, however, for some sort of action—at least a letter to the JMC saying the report was carried, out, Gauvin said.

The Sa Huynh report was the first carried out by the ICCS. A later investigation into attacks on Communist representatives in Hue and Da Nang was completed and forwarded without comment to the JMC.

A field report from Tri Ton, a government-controlled town in the Mekong Delta hit by shell fire last month, has been passed up to the ICCS headquarters in Saigon, but was not introduced by the chairman at yesterday's meeting.

ADMINISTRATOR COURSE NEAR

University of Victoria's proposed new School of Public Administration will be "off and running" in September 1974 says academic vice-president Dr. Donald MacLaurin.

A few students might be permitted to start this fall, but without staff or courses ready, it's unlikely, MacLaurin said in an interview.

Final decision on that and other details of the school will await the arrival of the newly-appointed director, Dr. Neil Perry, in July.

The School of Public Administration is the only professional school proposed for UVic (others are law, social work, nursing) that appears certain to materialize in the near future.

SPECIAL FUNDS

Special funding has been received by the provincial government — "$60,000, something like that" — to get the school off the ground, said MacLaurin.

The program is expected to be a two-year graduate course leading to a master's degree, he said.

The bulk of enrolling students will likely be people already in the working world, he said, "people who are in administrative roles in the government and the private sector."

UVic is already helping to train administrators with non-credit evening courses in business and management offered by its division of continuing education.

ON-CAMPUS STUDY

As well, it co-operates with the provincial Civil Service Commission in offering an Executive Development Training Plan for civil servants. Thirty new civil servants start this three year course each year, and graduates receive a diploma in public administration.

The course involves correspondence study plus several weeks of on-campus study each year. A Civil Service Commission spokesman said the course is expected to expand next year to include students from other levels of government.

"This is really the springboard . . ." said MacLaurin. "This school is just a step along the way."

One of the finest Canadian whiskies this country has ever tasted

CAPITAL SUPER FOOD
(BURNSIDE STORE ONLY)

YOUR BUDGET FEEDS MORE!

50 WEST BURNSIDE ROAD
5124 CORDOVA BAY RD. In the Cordova Bay Plaza
We Reserve the Right to Limit Quantities
Prices Effective March 8, 9, 10; Thursday, Friday, Saturday

OPEN DAILY 9 a.m. to 9 p.m. WHEN YOU SHOP AT CAPITAL!

No. 1 CHIQUITA BANANAS 8 lbs. 1.00	FRESH TURKEY GRADE A Grown in B.C. lb. 59c	MAPLE LEAF TENDER FLAKE LARD 1-lb. Pkg. 4 for 89c	SCOTT VIVA TOWELS 2-roll pkg. 49c
SNOBOY No. 1 BROCCOLI lb. 29c	SWIFT'S PREMIUM—ASSORTED SANDWICH MEATS 6-oz. Pkg. 3 Pkgs. 99c	NABOB INSTANT COFFEE 10-oz. Jar 1.19	SURF DETERGENT 5-lb. King Size 1.09
CALIFORNIA WHITE CAULIFLOWER 16 Large Size Each 39c	NO. 1 QUALITY BOLOGNA By the Piece lb. 55c	DELMONTE PEACHES Slices or Halves 28-oz. Tin 39c	ZEE SPICE TONE PAPER NAPKINS 60 Pkgs. 4 Pkgs. 89c
WINE RED TOMATOES 1½-lb. Tray 35c	BREADED VEAL CUTLETS 89c	DELMONTE COCKTAIL FRUIT 28-oz. Tin 49c	JET SOAP PADS 20 Scouring Pads BONUS BOX 45c
ROBIN HOOD NEW! FRUIT CRISP MIX Apple, Cherry, Strawberry, etc. 11 oz. Box 49c	IMPERIAL MARGARINE 3-lb. Block 89c	NALLEY'S CHILI CON CARNE WITH BEANS Hot or Mild 2 15-oz. Tins 69c	ROGER'S PANCAKE SYRUP 22-oz. Jar 35c
ROBIN HOOD NO BAKE CREAM PIE Vanilla Chocolate, Coconut, etc. 11-oz. Box 39c	TURKISH CHIEF—Reg. or Fine COFFEE 1-lb. Pkg. 79c	KRAFT SINGLE CHEESE SLICES 16-oz. Pkg. 79c	YORK SPAGHETTI BEANS with PORK 5 14-oz. Tins 89c
MONARCH PURE VEGETABLE OIL 32-oz. Jar 69c	SILVERWOOD SELECT ICE CREAM ½-Gal. Carton 1.08	Berryland—Pure ORANGE JUICE 32-oz. Bottle 39c	BADERS SPECIAL ASSORTMENT BISCUITS 2-lb. Box 79c
CARNATION CANNED MILK 5 Tall Tins 95c	MA LING MUSHROOMS (Sliced) 3 10-oz. Tins 98c	Snackery PIZZA 1 Cheese-Pepperoni Sausage 12-oz. 1 Cheese 10-oz. TWIN PACK 79c	DAD'S COOKIES Oatmeal, Cocoanut, etc. 1-lb. Box 49c

Prison Riot Damage High

Times News Services

KINGSTON — More than one-third of the cell area of Millhaven penitentiary has been destroyed by rioting prisoners.

A guard told newsmen that the damage would amount to more than $200,000.

About one quarter of the prison was left without water because of the damage.

John Moloney, regional director of the federal penitentiary service at Kingston, said the convicts will have to live with broken pipes and "use a pail."

A security sweep of the maximum security institution may have touched off the violence when guards found holes punched through concrete-block walls leading to crawl spaces that eventually would lead to a tunnel used by guards.

REFUSE COMMENT

Prison officials have refused to comment on reasons for the flare-up that came on the ninth day of a sit-down strike by 380 convicts in the prison.

Solicitor-General Warren Allmand, in an interview from Ottawa, said the strike was the result of a massive search of cells for weapons following a series of stabbings.

The prisoners were locked in their cells today and one guard said 15 suspected ringleaders have been placed in the "hole"—solitary confinement—as a protective measure at nearby Kingston penitentiary.

Millhaven was the site of a mass breakout last July when 14 convicts went over a fence.

FOUND GUNS

A guard told the press that during the week-long security sweep of the cells, the guards found "guns, knives and just about every weapon you can think of."

The checks of cells is said to have begun a week ago last Monday and almost immediately turned up evidence of a planned breakout. That same day the convicts began their sitdown strike and many refused to leave their cells.

On Tuesday, about 20 convicts started destroying prison property and a guard said about one-third of the prison's cell area was destroyed.

Masonery was ripped out of the walls, radios, desks, tables and toilets were smashed and flooring was torn up.

Vegetable Market

BROOKS, Alta. (CP) — The first step towards establishment of a marketing board for vegetable producers in Alberta has been taken.

Twenty-two members of the Alberta Fresh Vegetable Growers Association passed, by a two-thirds majority, a resolution which called for application to the Alberta Agricultural Products Marketing Council to change to a marketing board system pending the outcome of a special brief early this summer.

Farmers Meet On Land Idea

The B.C. Federation of Agriculture is holding an all-day meeting today to draw up a brief stating its views on the provincial governments' proposed land commission.

A federation spokesman said a delegation armed with the brief will go to the provincial legislature this afternoon to discuss Bill 42.

The bill would allow the government to create a five-man commission with wide powers to reserve land for agricultural and other purposes.

Car-Free Ferry Proposed

The day may eventually come when visitors to the Gulf Islands will have to leave their cars behind, Salt Spring Island regional director Marc Holmes said Wednesday.

He made the comment during an appearance by himself and Capital Regional Board chairman Jim Campbell at the legislature's municipal affairs committee to discuss Gulf Islands planning.

Holmes said ferry traffic to the islands is increasing at 12 per cent per year, and the point would be reached where the islands' capacity to absorb cars would run out unless four-lane highways were constructed.

"We'll probably have to revert to the earlier days when ferries transported a large number of people but not cars," he said.

Problems of transportation concerned two committee members in particular, Rosemary Brown (NDP—Vancouver-Burrard) and Peter Rolston (NDP—Dewdney).

Mr. Brown urged islanders to undertake a careful study of transportation in conjunction with community planning and Rolston suggested a price differential favoring smaller cars and more parking near ferry terminals so people don't have to take their cars with them.

'Legalize CBC Taping'

A bill before the House of Commons which would legalize taping of CBC productions by public bodies such as schools has been given formal support by the Greater Victoria school board.

The private member's bill, introduced by former Victoria school board chairman and now Victoria MP, Allan McKinnon, has already had first reading.

Board chairman Peter Bunn explained that it is now illegal for a school to record or video tape any CBC production.

"Somewhere along the line a slick operator has got the franchise and if we want to get a hold of it we have to pay," Bunn said.

A taxpayer pays $150 a year to finance the CBC, Bunn said, and "then a public body, financed by the same people, is expected to pay again for it."

Under McKinnon's bill a public body would be able to reproduce any CBC program provided it is used for non-profit, educational purposes.

Wild Honey Court Ruling Reserved

The B.C. film classification director may personally consider some movies distasteful but his decisions must be based on "contemporary Canadian community standards," lawyer Dermod Owen-Flood said in provincial court Wednesday.

"The community standards may be rotten, might be terrible, but they are the standards that must be applied," he said.

Owen-Flood is defence counsel in the trial of former Coronet Theatre manager Frank Sannor, charged with showing an immoral performance after police seized the Swedish film Wild Honey Aug. 16.

Judge William Ostler remanded the case to March 15 for judgment after arguments by Owen-Flood and prosecutor John Macintyre.

B.C. Director Raymond McDonald told the court Tuesday that his function is to warn the public what they are about to see.

Owen-Flood argued that, as a censor, McDonald has the power to accept or reject films and he had accepted Wild Honey by approving it for public viewing after making one elimination.

McDonald told the court he was appointed under the Motion Pictures Act, a provincial statute, and his immediate superior is the deputy attorney-general.

Sannor was licensed to operate the theatre under the same provincial statute. The film had been approved and the accused "was given a licence to show this film under the law," said Owen-Flood.

Sannor could not commit an offence by doing an act allowed by law, he said.

Owen-Flood based his defence on two other points—Sannor did not intend to break the law, and the movie is not obscene according to two "expert witnesses."

Macintyre argued that Sannor was charged under the Canadian Criminal Code, a federal statute, and the provincial law was not applicable as a defence.

"A provincial statute cannot legislate to the exclusion of a federal statutue," he said.

Sannor testified Tuesday that he had no say in the selection of films shown in the theatre—that decision was made by his superiors.

"I agree Mr. Sannor had nothing to do with the choice of films, but that's his bad luck," said Macintyre.

The selection in the Criminal Code under which Sannor was charged does not stipulate that the law must be broken "knowingly," so the question of intent does not apply, he said.

McDonald's job "is merely to attempt to warn people of what horrors may lie in store for them," said Macintyre.

Arguing the question of obscenity Macintyre cited two scenes—"a relative close-up of the heroine masturbating" and a "place which was literally carpeted with unclothed persons copulating."

He said another scene in which a woman was posing for nude photographs "indicates a total disregard for the sanctity of the woman's body."

He told the court McDonald had testified the film "came close to sexploitation" and another expert witness "conceded the film had little or no artistic value."

"It left us with very little but raw sex . . . The movie was clearly obscene," said Macintyre.

In ordering the remand, Ostler said "the matter fairly bristles with interesting points."

Rapeseed Up

LETHBRIDGE (CP) — The number of acres of rapeseed contracted for the 1973-74 crop year by Western Canadian Seed Processors Ltd. of Lethbridge is ahead of the pace set last year, alleviating fears of a shortage of the oil seed crop.

SCHOOL BUS USE FOR OTHERS PROPOSED

School buses in B.C., which now lie idle much of the time, will be put to use in serving the whole community, Education Minister Eileen Dailly said Wednesday.

During debate on the education department estimates in the legislature, Dailly said she has discussed the question of using the buses more intensively with Municipal Affairs Minister James Lorimer, and legislation will be introduced to make the school bus system more "flexible."

The matter had been raised by Gary Lauk (NDP—Vancouver-Centre) who said the 900 school buses in the province could be used to take senior citizens, low-income persons and others to cultural, sporting and social events.

Lauk also suggested a government subsidy to enable all schoolchildren throughout the province to visit the legislature while it is in session.

Now brewed under licence in British Columbia.
DREI KRONEN BRAUEREI (1308) LTD.

Remember Woodward's NEW STORE HOURS 9:30 AM to 5:30 PM Thursdays and Fridays 9:30 AM to 9 PM

We always do our best for you at Woodward's

Use your Woodward's Charge Card to buy your needs now!
If you don't already have an account, visit or phone any Woodward's Credit Office and arrange a plan to suit you.

Woodward's Spring
BATTERY EVENT
2 DAYS ONLY!

Woodward's Guarantee

Woodward's batteries are built to give satisfactory service for the full number of months stated providing it is used in regular automobile service. If the battery becomes unserviceable and will not take a charge within the guarantee period, return it to the nearest store with your guarantee and you will be credited a proportionate part of the current list price for the number of months service you did not receive towards the purchase price of a new battery. If the battery should prove defective within three months after the purchase date it will be replaced free of charge.

When passenger car batteries are used in trucks guarantee periods are one-half the guarantee period of passenger cars.

Woodward's Heavy Duty 12 Volt Battery

Woodward's great buying power has done it again and bought this first quality battery at a low price enabling us to pass this saving on to you. One number only, Heavy Duty 24C-60, 12 volts, 60 amps with 69 minutes reserve capacity. Has a cranking performance of 300 amps. 36 month warranty. Fits most Chrysler and General Motors cars.

Woodward's Auto Accessories, Main Floor, and Service Centres, Tolmie and Douglas

SALE PRICE 16.88 Including Exchange and Installation.

Woodward's Mayfair Phone: 386-3322; Cobble Hill, Duncan, Ganges, Gulf Islands, Jordan River, Port Renfrew, Zenith 6544 (Toll Free).
Store Hours: 9:30 a.m. to 5:30 p.m. Evening Shopping Thursdays and Fridays 'til 9:00 p.m.

TORONTO MARKET TRADING

In addition to Canadian Press stock reports, bond and mutual fund prices, market quotations also are supplied by the following firms or agencies: Investment Dealers' Association of Canada, Richardson Securities, Royal Bank of Canada, Pemberton Securities, A. E. Ames & Co., Annett Mackay Ltd., Bongard Leslie & Co. Ltd., and Vancouver Stock Exchange.

INDUSTRIALS

TORONTO 1:40 P.M. STOCKS
Distributed by CP

Toronto Stock Exchange—March 8
Quotations in cents unless marked $. z—Odd lot, xd—Ex-dividend, xr—Ex-rights, xw—Ex-warrants. Net change is from previous board-lot closing sale.

A—B

Stock	Sales	High	Low	1:40 p.m.	Net Ch'ge
Abitibi	7075	$13½	13⅜	13⅜	+ ¼
Atkinsons	400	$12⅞	12¾	12¾	+ ⅛
Acres Ltd	269	$17⅜	17¼	17⅜	+ ⅛
Acres A pr	34	46¼	46¼	46¼	— ¼
Acres wt	644	410	400	400	—10
A.G.F.M.	1200	6¾	6¾	6¾	+ ¼
Agra Ind	200	$13	13¼	13	
Alta Gas A	2011	$16½	16⅜	16½	
Alta Nat	200	$21⅜	21⅜	21⅜	+ ⅛
Alcan	5342	$25¼	24⅞	25¼	+ ⅜
Alcan pr	525	$25¼	25	25¼	+ ¼
Algo Cent	3465	$17	16⅞	17⅛	+ ¼
Algoma	11955	$17	16⅞	17	
Allarco Dv	250	$8⅛	8⅛	8⅛	
Alliance B	1633	$10¾	10⅜	10⅜	
Alpa Ind	600	$12½	12½	12½	— ¼
Almin 2p	25	$36½	36½	36½	
Andres W	310	$43	43	43	+ 1
Anglo-Can	3000	$8	7⅞	7⅞	+ ⅛
Ang CT 4½	29	$29½	29½	29½	— ½
Aquitaine	732	$26½	26½	26½	
Argus	216	$18½	18½	18½	
Argus 250 p	25	$33¾	33¾	33¾	+ ⅛
Argus 340 p	75	$33⅜	33⅜	33⅜	+ ⅜
Argus B pr	220	$34	34	34	
Argus C pr	170	$14¼	14¼	14¼	+ ¼
Ashland C	1700	$14½	14¼	14½	+ ¼
Atco Ind	1305	$17⅛	17⅛	17⅛	+ ⅛
Atl Sugar	215	$6⅜	6⅜	6⅜	+ ⅛
Atl Sug A	520	$15½	15½	15½	— 2
Atl Sug pr	35	$64	64	64	
Auto El	200	$9¼	9¼	9¼	
Avco	100	$14¼	14¼	14¼	+ ½
Bank Mtl	6121	$19⅞	19⅝	19⅞	— ⅛
Bank N S	3397	$34⅝	34½	34½	— ⅛
B Cdn Nat	2175	$17½	17½	17½	+ ¼
Bathst p	120	$14½	14½	14½	
Beavr Eng	100	$6½	6½	6½	— ⅛
Beaver pr	z10	$21¾	21¾	21¾	
Becker B p	z10	8⅝	8⅝	8⅝	
Belding W	900	120	110	120	
Bell Canad	7890	$45	44½	44¾	+ ⅛
Bell A pr	395	$49¼	49	49	— ⅛
Bell B pr	1075	$51¼	50¾	51	— ⅛
Black P	200	6⅝	6¾	6⅞	+ ⅛
Block Bros	3620	320	315	320	+ ⅝
Bomac	100	490	490	490	—35
Bomac A	100	$6½	6½	6½	
Bombrdier	600	$5½	485	485	—10
Bevis Cor	3400	285	275	285	
Bow Val	10310	$34⅜	34	34⅜	+ ⅛
BP Can	3351	$18¼	17⅞	18¼	+ ¼
Bralor Res	4525	275	265	265	— 5
Brama	12990	$6⅛	5	6⅛	+ ¼
Bramal w	1600	460	450	450	+10
Brascan	3840	$20⅝	20⅜	20½	+ ⅛
Brinco	2445	$6	5⅞	6	
Br Ann Bnk	620	$17¾	17¾	17¾	— ¼
BC Forest	275	$33½	33	33	—1½
BC Sugar	950	$21¼	21⅛	21¼	
BC Phone	z5	$57	57	57	
BCPn 4¾ p	z5	56	56	56	
BCPn 1956	25	$60	60	60	+ ¼
BCPn 5.15	z10	$64¼	64¼	64¼	
BCP 7.04 p	z30	$24¼	24¼	24¼	
Budd Auto	1250	$16⅜	15⅞	16⅜	+ ⅜
Budd A w	500	$10¾	10⅝	10⅝	— ⅛
Burns Fds	300	$19¾	19¾	19¾	
Bushnell	600	$10¾	10⅜	10⅜	— ⅛

C—E

Cad Dev	400	$14	14	14	
CAE Ind	200	$11⅞	11¼	11¼	
Calgary P	75	$28½	28½	28½	— ½
Canstar	50	$43	43	43	+ 1
Can Cem L	160	$59	58¾	58¾	— ¾
Can Malt	625	$30⅛	30	30	
C Packrs	550	$25	25	25	+ ¼
Can Perm	1918	$22⅜	22¼	22⅜	+ ⅛
Can Brew	1290	$32⅜	32¼	32⅜	+ ⅛
C Cablesy	400	$18⅝	18⅜	18⅝	
Cable w	800	455	450	455	
Can Can A	300	$97⅞	93¼	97⅛	+ ⅜
CC Man A	550	$22¾	22¾	22¾	
C Found pr	z10	$10⅞	10⅞	10⅞	
CGE pr	z10	$29	29	29	
C Imp Bank	6095	$29¾	29½	29¾	
C Ind Gas	2517	$9½	9¼	9¼	— ⅛
C Ind Gas p	150	$21½	21½	21½	— ⅛
CIL	140	$17⅛	17⅛	17⅛	+ ⅛
C Intrurb p	400	$11⅛	11¼	11⅛	+ ⅛
C Manoir	620	400	395	400	
C Marconi	325	435	425	435	+ 5
C Ocdental	910	$13⅜	12⅞	13⅜	— ⅛
CP Inve pr	620	$30⅞	30¾	30¾	— ⅛
CPn w	45890	310	285	310	+20
CPR Ltd	8471	$17¾	17⅝	17⅝	— ⅛
CPL A p	2086	$11¼	11⅛	11⅛	+ ⅛
CPL UK p	1000	$7¼	7¼	7¼	— ¼
Cdn Tire	165	$64¼	64	64	— 1
Can Tire A	1070	$63¼	63¼	62¾	+ ⅛
C Utilities	400	$13⅜	13⅜	13⅜	+ ⅛
C Util w	600	470	470	470	
Canron	2355	$25½	25¼	25½	
Capit Div	100	60	60	60	+ 1
Care	425	$8½	8½	8½	
CC Yachts	1600	$5⅝	5¼	5¼	
Chieftain	21417	465	455	460	— 5
Celan 175 p	285	$21	21	21	+ ¼
CFCN	600	$10	9⅞	10	+ ⅛
Chrysler	1220	$36¼	35¾	35⅞	— ⅛
CHUM B	300	$13⅜	13⅜	13⅜	— ⅛
Cockfield	2300	$6⅜	5½	5⅝	+1⅝
Columbia	4750	350	340	345	+ 5
Columbi p	4200	$8¼	8⅛	8¼	+ ⅛
Cominco	7709	$32½	31⅝	32¼	+ ⅜
C Holiday I	800	$13¼	13⅛	13¼	+ ⅛
Compro	225	425	425	425	
Comb Ins	294	$15¾	15¾	15¾	
Comtech	500	470	460	460	— 5
Conn Chm	200	$6½	6⅜	6⅜	
Conn Bath	3350	$20½	20¼	20⅜	— ⅛
Con Bath p	400	$20½	20½	20½	
C Bath 68 w	500	790	790	790	
Con Bldg	3350	310	305	305	
Con Textile	1450	495	480	480	—20
Con Distrb	1350	$33	32¾	33	+ ⅛
Cons Gas	7220	$17⅝	17⅜	17⅜	— ⅛
Control F	1000	285	275	285	+15
Cornat Ind	2700	350	345	345	
Cornat pr	100	$19¾	19⅝	19¾	
Coronto p	500	295	295	295	
Costain R	650	$9	8¾	9	+ ⅛
Costin R w	600	355	355	355	— 5
Crain R L	300	$13⅛	13⅛	13⅛	— ⅛
Creatbk	1400	$9¼	9	9	— ¼
Crwn Life	200	$69	69	69	— ⅜
Crwn Trst	100	$23	23	23	+ ⅜
Crow Nest	200	$27¼	27¼	27¼	+1⅛
Crush Intl	100	$15	15	15	— ¼
Dalmy A	800	$12½	12	12½	+ ½
Dawson D	600	$7½	7½	7½	
Delta Ben	200	$6½	6½	6½	— ⅛
Distl Seag	1975	$41	40½	40½	— ½
Doman I	3025	$20	19⅞	20	
Dome Pete	1610	$42¼	41¾	41¾	
Dofasco	4211	$27⅜	27¼	27¼	— ⅛
Dom Glass	700	$12	12	12	
Dom Store	105	$15¼	15¼	15¼	+ ⅛
Domtar	5930	$20⅛	20	20	
D Textile	330	$9½	9½	9½	+ ⅛
D Textile p	30	$101⅛	101⅛	101⅛	+ ⅛
DRG Ltd	800	39	9	9	
Dr Mc C A	1000	$12⅜	12¼	12⅜	+ ⅛
Du Pont	240	$33⅛	33⅛	33⅛	
Dustbane	505	$8	7⅞	8	
Dylex Ltd	1160	$10⅞	10⅞	10⅞	+ ⅜
Dylex A	9660	$11	10¾	11	+ ¼
Dlex A r	35480	62	55	60	
Dylex B r	500	52	48	52	— 4

F—J

Estn Prov	100	$5¾	5¾	5¾	
EL Fin	800	$12⅝	12⅝	12⅝	— ⅛
EL Fin w	1000	465	460	460	—10
Electro Ltd	675	$18⅝	18½	18⅝	+ ⅛
Emco	2700	475	460	460	—15
Erie D	400	$9¼	9	9	— ⅛
Fairview	225	$18⅛	18⅛	18⅛	
Falcon	5448	277	277	277	+1½
Fed Grain	800	$9¼	9¼	9¼	
Fidelty M S	100	$11½	11½	11½	
Finning T	250	$14½	14½	14½	
F City F wt	600	$11⅜	11⅜	11⅜	+ ⅛
Foodex S	2700	330	315	315	— 5
Ford Code	10	$103½	103½	103½	— ½
F Seasons	3000	$8⅛	8	8⅛	+ ⅛
Fraser	200	$21	21	21	
Fruehauf	1000	$13¾	13½	13¾	— ⅛
Gaz Metr	514	$5¾	5⅝	5¾	
Gaz M ½ p	215	$69	69	69	
Gaz M $2w	1800	19	17	19	+ 2
Gaz M 66w	260	130	130	130	
Gdn Mang	400	$8	7¾	8	+ ⅛
Gen Distrb	5000	$21¼	21¼	21¼	+ ⅛
GMC	1217	$32¾	32¼	32¾	+ ⅛
Genstar L	980	$17⅞	17¾	17⅞	+ ⅛
Gnstar L w	420	575	565	575	+10
Gerin 1st p	100	$10	10	10	
Gesco Dis	200	$8¼	8¼	8¼	— ⅛
Getty Oil	100	$17	16¾	17	+ ⅛
Glengalle	700	$12¾	12¾	12¾	+ ¼
Genair	15150	175	165	175	+15
Gold Crest	400	$8¾	8½	8½	— ¼
Graft G	50	$29½	29½	29½	+ ¼
GL Paper	1190	$22½	22¼	22½	+ ⅛
GL Pap w	900	470	470	470	
GL Power	485	$27	26⅞	26⅞	+ ⅛
GN Capital	300	$8⅞	8⅞	8⅞	— ⅛
GNGas A p	250	$19½	19½	19½	
Gt West S	600	36	5	6	
Green A L	1100	495	495	495	— 5
Grey G	300	$7¼	7¼	7¼	+ ⅛
Greyhnd C	1300	155	145	155	+ 5
Greyhnd	265	$21½	21½	21½	
Gulf Can	5655	$35½	34½	35¼	+ ¼
Halifax D	300	200	200	200	
Hambro C	400	$8¼	8⅛	8⅛	
H Group	650	$12⅜	12⅜	12⅜	
Ham Tr	300	$15¼	15¼	15¼	
Hardee	7000	110	100	105	+ 5
Harvey F	200	$9	9	9	
Hard Grp A	1700	$9¼	9	9¼	
Hardntrix	350	$12⅞	12⅜	12⅞	
Harveys F	8500	160	150	150	—10
Hawker S	2300	420	410	420	+20
Hays Dna	610	$11⅛	11⅛	11⅛	+ ⅛
Home A	1525	$40	39½	40	
Home B	2700	$38	37⅞	37⅞	
Horne Pit	2825	480	475	480	
Hosden DH	100	$6½	6½	6½	— ¼
H Bay Co	1704	$19¾	19½	19½	— ⅛
HB Oil Gas	2048	$49¼	48¼	48¼	— ¾
Huron Eri	3225	$21¼	21¼	21¼	— ¼
Husky Oil	3225	$20¾	20⅜	20⅜	
Husky D w	400	690	690	690	— 5
Husky E w	700	865	860	860	—15
IAC	2050	$19	18⅞	18⅞	— ⅛
IAC w	1100	725	725	725	— 5
Imasco	1535	$22	22	22	
Imasco A p	100	460	460	460	—15
Imp Gen	900	55	5	5	+10
Imp O	24816	$42	41	41¾	+ ¾
Indal Can	375	$14⅞	14¾	14⅞	+ ⅛
Ind Acres	100	$17½	17½	17½	
Inland Gas	430	$12⅛	12⅛	12⅛	+ ⅛
Inland G p	230	$13¾	13½	13¾	+ ⅛
Inter-City	z40	$11⅞	11⅞	11⅞	
Inter C B p	100	$19½	19½	19½	+ ⅜
Inter C A w	1000	745	745	745	+ 5
Intrmetco	600	460	450	450	
IBM	z50	$440	432	432	
Inco	15851	$35¾	35⅜	35⅜	
Int Util	4875	$24½	23⅞	23⅞	— ⅛
Interpool	2000	$17¼	16⅞	17	
Intpr Pipe	3015	$27⅜	27	27⅜	+ ⅛
Int Pipe w	1500	$10¾	10½	10¾	+ ¼
Ipsco	2971	$15¾	15¼	15¾	+ ⅜
Inv Grp A	4050	$11⅜	11½	11½	
Inv Grp S p	850	$23⅞	23⅞	23⅞	
Irwin Toy	300	$13⅜	13⅜	13⅜	+ ⅛
ITL Ind	2555	300	280	285	—15
Ivaco Ind	100	$22¾	22¾	22¾	+ ¼
IWC Com	400	360	360	360	+ 5

K—N

Kaiser	19400	270	260	270	+10
Kaps Tran	890	$8⅞	8¾	8⅞	+ ⅛
Keen Ind	1700	$13	13	13	+ ⅛
Keeprite B	500	$16⅜	16½	16⅜	+ ⅛
Kelly D A	1125	$8⅛	8	8⅛	+ ⅛
Kelly D B	130	$12	12	12	+ ⅛
Koffle r	416	$18¾	18⅜	18¾	+ ⅛
Koffler A p	300	$9½	9½	9½	+ ⅛
Koffler w	300	830	830	830	+ 5
Labatt	682	$27¾	27½	27½	— ¼
Labatt pr	775	$27½	27½	27½	— ¼
Laidlaw M	1015	$16	16	16	
Laura Sec	z15	$13	13	13	
Lau Fin	1835	$12¼	12	12⅛	— ⅛
Lau Fn 140	500	$19½	19¼	19½	
Leigh Inst	1640	9¾	9¾	9¾	
Leons Fin	100	$17¼	17½	17½	
Life Inves	100	$6¼	6¼	6¼	— ⅛
Lob Co A	1400	$6¼	6	6	— ⅛
Lob Co B	301	$6¼	6	6	— ⅛
Lob Co pr	250	$30½	30¼	30½	— ⅛
Lob G A pr	5025	$18¾	18½	18½	— ⅜
Lob G B pr	235	$20¼	19¾	19¾	
Loeb M	5455	480	470	480	
Mclan H A	1200	$14⅞	14¾	14¾	— ⅛
MH Cable	280	$16½	16½	16½	+ ⅛
M BLid	114572	$27½	27½	27½	+ ¼
Magna El	400	58¾	81½	58¾	
Magnetics	1600	110	105	105	— 5
Maislin I	850	$12½	12	12¼	+ ⅛
Major H D	200	235	235	235	+ 5
M Lf Mills	320	18	18	18	
Maritime	151	$21¼	21¼	21¼	— ⅛
Markpore	8750	$13⅛	13⅛	13¼	
Markel F	100	$11½	11½	11½	— ¼
Mas-F	22154	$22¾	21¾	21¾	— ¼
McGraw H	600	36⅞	6⅞	6⅞	
McLaghlin	1101	522	21¾	21¾	+ ¼
McLagin w	1900	$11	10¾	11	+ ⅛
MEPC w	1000	400	400	400	
Melchers	275	$7⅞	7¼	7⅞	
Melton R E	600	380	380	380	+ 5
Melton A w	900	270	270	270	+ 5
Mercantil	1710	$23⅜	23⅛	23⅜	
Microsyst	1316	$13¾	13	13	— ¼
Microsys w	700	740	735	740	—10
Mindustri	358	$7⅝	7⅜	7⅜	+ ⅜
Moffat	200	13	13	13	+ ⅛
Molson A	1107	$27½	27¼	27¼	— ⅛
Mon Inv	1300	58	7	7	— ⅛
Monanco	100	$9¾	9¾	9¾	— ⅛
Moore	10723	$51⅞	51⅜	51⅝	— ⅜
Morse A	400	$11¼	11¼	11¼	+ ⅛
MTS Inter	3000	82	82	82	— 3
Murphy	373	$14¼	14	14¼	
Murrtit P	400	320	315	320	+ 5
NaCnrs I	4650	$8¾	8⅝	8⅝	— ⅛
N Hees Ent	210	300	300	300	+10
Nat Sea A	300	$11⅞	11⅞	11⅞	
N B Cook	200	240	240	240	+10
Neonex	10820	475	460	460	—15
N BTel	125	$15	15	15	
N BTel A p	200	$19⅞	19⅞	19⅞	
N Provid D	4500	33	30	33	+ 2
Nfld LP	140	$12¾	12¾	12¾	— ⅛
Nia Wire B	325	$27½	27⅜	27⅜	— ⅛
Noranda	25289	$51¼	51¼	51¼	— ¼
Norden L	500	5⅝	5¼	5¼	— ¼
Nor Ctl G	3741	$11½	11¼	11⅜	+ ⅛
Nor Ctl B p	450	$24½	24⅜	24⅜	— ⅛
Nor Ctl 150 p	1300	$24¾	24½	24½	— ¼
Nor Ctl w	1200	420	415	415	— 5
NS Savngs	100	525	25	25	
Nowsco W	100	$10¼	10¼	10¼	— ⅛
NSI M	17500	485	435	465	+40
NuWest D	3300	$11	10¾	11	+ ⅛
NW Fin	1407	240	235	240	+ 5

O—S

Ocdl P	19750	$12½	11⅛	12⅜	+1⅜
Oil Patch	300	420	420	420	+10
Okanagan	360	$13	13	13	
Orlando R	400	$11¼	11⅛	11⅛	+ ¼
OsF Ind	3095	$10⅞	10⅞	10⅞	
Oshawa A	4350	$10¾	10⅝	10¾	+ ⅜
Oshawa w	915	95	95	95	—10
Overlnd 2 p	630	470	470	470	
Pac Pete	8790	$34	33⅜	33⅞	
Pac West A	980	$11¼	11⅛	11⅛	
Pancana I	400	275	270	270	
Paragon	100	310	310	310	+10
Peerless	700	$14	13¾	14	+ ⅜
Pemcin B	290	$6¼	6¼	6¼	— ¼
Penningtn	300	$13¼	13⅛	13¼	— ⅛
PC Jwl A	700	$24	24	24	
Petrofina	357	$31¼	31¼	31¼	— ¼
Phillips Cb	430	$13⅜	13¼	13⅜	+ ⅛
Pitt Eng C	2800	11¼	11¼	11¼	— ⅛
Pow Corp	2075	$12⅜	12½	12⅜	+ ⅛
Pow Crp pr	100	$22	22	22	+ ¼
Pre Cable	900	$17⅜	17⅜	17⅜	— ¼
Price Corn	1737	$13⅜	13⅜	13⅜	
Prov B Can	250	$16¼	16¼	16¼	
Quinte C	200	225	225	225	+ 5
Quinte A	100	215	215	215	
Rank Org	905	$12¾	12½	12½	— ¼
Rapid Dis	1423	$11⅛	11¼	11¼	— ⅛
Realty C A	600	$7	7	7	+ 2
Redpath I	400	$27½	27⅜	27½	+ ⅛
Reed Oslr	3550	$11¼	11¼	11¼	+ ⅛
Reichhold	350	$21	21	21	+ ½
Reich wt	600	$12½	12½	12½	
Reitman	800	$13¾	13½	13¾	+ ¾
Reitman A	500	$12⅝	12⅝	12⅝	
Revelstk	200	$9	9	9	
Rileys D	100	205	205	205	+ 5
R Little	1200	5⅝	5⅞	5⅝	
Ronald Fd	2100	$24	24	24	
Ronyx Cor	1000	180	160	180	+20
Rothman	300	$14⅜	14⅜	14⅜	
Rothmn w	300	400	400	400	
Rothm A p	25	$8⅝	8⅝	8⅝	— ⅜
Rothm 2p	1550	$19¼	19	19	— ⅛
Royal Bnk	1881	$34⅛	34	34	— ⅛
Royal Trst	1200	$32½	32½	32½	
Rusel A	1200	$11⅛	10⅝	11	
Russi H p	320	$44	43½	43½	— ½
St Maurice	1100	115	115	115	
Sayvelite	1700	$5½	5	5⅛	+ ⅛
Schneid B p	950	815	9¼	9¼	
Shintrex	350	$12⅞	12⅜	12⅞	
Scot York	5500	$6⅜	6½	6½	
Scot Lasal	100	395	395	395	+ 5
Scot Paper	125	27	26⅞	27	+ ½
Scotts	5300	$20¾	20½	20⅝	— ⅛
Seaway pr	100	$8½	8½	8½	
Sedco Cam	200	$10¼	10¼	10¼	— ¼
Selkirk A	200	$14⅛	14⅛	14⅛	+ ⅛
Shell Can	2396	$53¼	52⅝	53¼	+ ¼
Silknit B	3000	470	470	470	—30
Silverwd A	391	$14¾	14¾	14⅝	
Silverwd B	215	$15½	15½	15½	
Simco Eri	3100	400	390	400	+15
Simpsons	2239	$33	32⅞	33	+ ⅛
Simpson S	525	$49½	49¼	49¼	
Skiar M	1925	$10½	10⅜	10⅜	+ ⅛
Sklar W	900	825	800	825	+25
Skyline H	100	$6¾	6¾	6¾	— ⅛
Slater Stl	475	$11⅛	11⅛	11⅛	
Slater 6 pr	100	$15¾	15¾	15¾	
Slat W Can	2225	$16⅞	16¾	16⅞	+ ⅛
Slate Walk	200	$6¼	6¼	6¼	+ ⅛
Spar Aero	530	405	405	405	— 5
St Brodcst	2975	$12⅝	12⅜	12⅝	— ⅛
Stelco	7185	$34¼	34	34	— ⅛
Steinbg A	25	$29¼	29¼	29¼	+ ¼
Steinfron	100	$5⅛	5⅛	5⅛	
Ster Trust	200	$11½	11½	11½	— ¼
Stuart Oil	200	$8⅜	8⅜	8⅜	— ⅛
Superior A	1300	445	440	440	—10
Systems D	805	$23¼	23	23¼	+ ¼

T—Z

Texaco	475	$66½	65⅞	66½	+ ½
Texas G	22575	$23⅞	23⅜	23¾	+ ⅛
Thom Nes	3100	$15⅛	15⅛	15⅛	
Tone Craft	2600	$8¾	8¾	8¾	
Toromont	800	315	315	315	— 5
Tor Dm Bk	1446	$33½	33¼	33¼	— ¼
Tor Star B	970	$24⅜	24¼	24¼	
Traders A	125	$21	21	21	+ ¼
Trader 69 w	350	$10¾	10¼	10¼	
Transair	500	320	320	320	
rT Can PL	2194	$39⅜	38½	38½	— ⅞
Tr Can Pl p	100	$40¾	40¾	40¾	
Tr Can A pr	218	$72	72	72	— 1
Tr Can C pr	2520	$50⅜	50⅛	50⅜	— ⅛
Tr Can P w	200	975	975	975	—10
Transglob	500	70	70	70	— 5
Trans Mt	350	$21⅞	21¾	21⅞	— ⅛
Traviway	500	$8	7¾	8	— ¼
Trimac	600	$11¾	11½	11½	— ¼
Trizec Crp	500	$20	19¾	20	— ¼
Trizec w	4200	61	58	58	— 3
Tru-Wall	1200	425	425	425	+ 5
Turbo R	1500	140	140	140	
Unican S	100	$6½	6¼	6½	
Unicorp F	900	290	285	285	—10
Un Carbid	380	$18	17¾	18	
Un Gas	2375	$12	11⅞	12	+ ⅛
Union Oil	600	$17⅜	17⅛	17⅛	+ ⅛
U Corp B	1170	$16	15⅞	15⅞	— ⅛
Un En Mat	100	450	450	450	
U Sections	100	$9⅜	9⅜	9⅜	+ ⅛
Van Der	750	$10½	10½	10½	
Van Ness	1900	90	90	90	— 1
Venpower	1000	110	110	110	
Versatile	4225	$7½	7½	7½	
Versati A	2425	$7⅛	7¼	7¼	+ ⅛
Vic G Tr	115	$35¼	35¼	35¼	— ¼
Vic G Tr pr	100	$43	43	43	
VG B pr	235	$20¼	19¾	19¾	
Vlan Ind	1000	$9½	9½	9½	
Vlan Ltd	1000	$14¾	14⅜	14⅜	
Vlan Ltd w	1000	110	110	110	
Vlan Ltd p	1000	$14¾	14⅜	14⅜	
Vlan Ltd wt	1000	$5½	5	5⅛	+ ⅛
Vlan Ltd A	1000	$14¾	14⅜	14⅜	
Vlan Ltd B	1000	$14¾	14⅜	14⅜	
Vlan Ltd C	1000	$14¾	14⅜	14⅜	
Vlan Ltd D	1000	$14¾	14⅜	14⅜	
Vlan Ltd E	1000	$14¾	14⅜	14⅜	
Vlan Ltd F	1000	$14¾	14⅜	14⅜	
Vlan Ltd G	1000	$14¾	14⅜	14⅜	
Vlan Ltd H	1000	$14¾	14⅜	14⅜	
Vlan Ltd I	1000	$14¾	14⅜	14⅜	
Vlan Ltd J	1000	$14¾	14⅜	14⅜	
Vlan Ltd K	1000	$14¾

business

Delta

Delta Hotels Ltd. of Vancouver has joined with two other firms in the creation of a major condominium-hotel development on a 25 acre site on the island of Maui in Hawaii.

William Pattison, president of Delta Hotels said:

"We were in unofficial competition with the biggest hotel chains in the business to achieve this arrangement with Grosvenor-Jardine Incorporated and Wailea Development Company. This represents our biggest hotel development to date."

Delta owns and operates seven hotels in British Columbia as well as two shopping centres. The company recently started three new hotel projects in Alberta.

East Asian

Directors of the East Asian Company Ltd. of Copenhagen have announced that they will recommend to shareholders that the company's share capital be increased to $80 million from $44.8 million.

In a statement released in Vancouver, the directors said they would ask for the capital increase at the annual general meeting in Copenhagen March 27.

The increase would involve the issue of 24 million new shares and 11.2 million bonus shares. In 1971, shareholders approved a capital increase to $44.8 million from $27.2 million.

East Asian announced net earnings of $11 million for the year ended Dec. 31, 1972, up 24 per cent increase from $8.9 million in 1971.

Amoco

Miami Oil Producers Inc., of Abilene, Tex., and Amoco Canada Petroleum Co. Ltd., have announced a joint exploration agreement involving a $10 million drilling program.

Under the agreement, Miami would provide the drilling capital over a two-year period to earn an interest in Amoco's acreage holdings in north-central Alberta and the Northwest Territories.

Miami expects to drill approximately 200 wells in conjunction with the program.

Massey-Ferguson

Massey-Ferguson Ltd. reports net earnings of $3.1 million or 17 cents a share for the three months ended Jan. 31 compared with $700,000 or four cents a year earlier.

Sales for the three months were $249.6 million compared with $199.3 million in 1972.

In his annual report to shareholders Wednesday, President Albert A. Thornbrough said; "The widespread trend toward higher demand for farm machinery, which manifested itself in 1972, is continuing in 1973.

"The market outlook is strong but we do have to record that availability contraints are becoming more serious than we had hoped, he said. "Subject to these restrictions, and to any general trade disruption, the outlook for 1973 continues to indicate improved results."

BF Goodrich

B. F. Goodrich Canada Ltd. reports earnings in 1972 increased 47 per cent to $4,150,000 from $2,820,000 the previous year.

Sales rose 8.6 per cent to a record $109.27 million compared with $98.57 million in 1971.

The company says in a report to shareholders that a major factor in the improved profits was public acceptance of its radial-ply passenger tires.

Pipe Plant Purchase Completed

REGINA (CP) — Acquisition by Interprovincial Steel and Pipe Corp. (IPSCO), Regina, of facilities of Canadian Phoenix Steel and Pipe Ltd. in Edmonton and Port Moody, has been completed at a cost of more than $20 million, Interprovincial's President Jack Turvey said Wednesday.

He said in an interview IPSCO will also operate the Phoenix plant at Calgary under a five-year management contract with an option to purchase.

Announcement of the acquisition was first made in January and details were completed at a meeting in Regina Tuesday.

There are no immediate plans to increase the output from the two Edmonton plants. On March 15, IPSCO will bring a new furnace on stream at its Regina steel plant which will double the firm's capacity to 600,000 ingot tons a year, sufficient to meet present needs.

One Edmonton plant rolls pipe from 3½-to 16-inch diameter and the other, a new spiralweld mill, from 20-to 80-inch diameter. The Port Moody plant produces half-inch to four-inch diameter pipe.

TAX TIPS

This information is supplied by the federal department of national revenue. If further details are required, contact the Victoria District Taxation Office between 8:30 a.m. and 8:00 p.m. Monday and Tuesday and 8:30 a.m. to 4:30 p.m. Wednesday to Friday at 388-3551. These hours to be kept to filing deadline, April 30. For those living outside the Victoria exchange area, ask the long-distance operator for Zenith 0-4000 and the call will be placed without charge.

Q. I am a member of a Blue Cross Plan, and in the past, have claimed my medical expenses on a twelve-month period ending on June 30 of each year. Can I still claim in my tax return covering the year 1972 for the 1971 medical expenses that were reimbursed by the Plan?

A. No. You can no longer claim for medical expenses for which you were entitled to be reimbursed. This includes all the medical expenses for any twelve-month period ending in 1972.

★ ★ ★

Q. My mother is receiving full-time care in a nursing home. Can she claim the costs as medical expenses?

A. Unless your mother is blind, or is confined to a bed or wheelchair, the costs for her care in the nursing home do not quality for deduction as medical expenses.

★ ★ ★

Q. My employer states that the portion of the medicare premiums that he pays on my behalf must be included in my income. Is this correct?

A. Yes. Commencing in 1972, the benefit derived from an employer's contribution to a public medicare plan was a taxable benefit, and must be reported with your other income from employment. The employer's contributions to private health services plans, such as the Blue Cross are still exempt.

★ ★ ★

Q. Do I still have to get receipts for medical expenses?

A. Yes. You still have to secure receipts for all claims for medical expenses. However, you do not have to submit the receipts with your income tax return. You must list your claim on the schedule provided with your income tax return and you must keep your receipts for examination on request.

Okanagan Weathers East Takeover Bid

VANCOUVER (CP) — A bid by Montreal-based Resource Service Ltd. group to buy control of Okanagan Helicopters Ltd. was unsuccessful, but RSG increased its Okanagan holdings.

John N. S. Lecky, RSG president, said in Montreal the company had offered to buy 300,000 Okanagan shares, and received and accepted 112,000 shares.

It now has 262,000 shares, about 30 per cent of the issued and outstanding Okanagan shares. When the offer was made, RCG controlled 20 per cent.

After the offer was made, Okanagan issued more shares and paid out cash to acquire two helicopter subsidiary companies, which decreased RSG's Okanagan holding to 17 per cent.

Lecky said RSG's move was made to prevent a takeover attempt by interests he had not been able to identify.

CANADA CAN'T AFFORD TO BE PUSHED AROUND

TORONTO (CP) — Two manufacturers said Canada should be careful not to be pushed around in international trade negotiations. It should make use of non-tariff barriers to protest industry just as foreign governments do.

William Cheesman, president of Westinghouse Canada Ltd., said non-tariff barriers are those government actions —quotas, procurement policies, import standards and export incentives — which restrict or distort international trade.

Countries have often announced direct tariff reductions, only to negate the reductions by setting up non-tariff barriers.

"It is in this area that Canadian producers have been at a disadvantage vis-a-vis their foreign competitors," he said at a seminar.

"This is the area where our negotiators will have to be hard-nosed enough to bargain us into a position of equal trading opportunities, a position which we hardly enjoy at the present time."

He and L. S. Magor, president of Mimik Ltd., said that without subtle government assistance the manufacturing industry will never become a strong exporter.

"If we are to become net exporters of manufactured goods we must learn to play the international shell game of non-tariff barriers along with the best of them," Magor said.

Cheesman said employment in manufacturing is below the average in the top 15 countries of the world. If manufacturing jobs were developed to that average—roughly 11 per cent of population — it would represent 675,000 additional jobs.

The key to further liberalization of trade, Cheesman said, is to make dismantling of existing non-tariff barriers a top priority.

Thomas L. Bata, chief executive of the Bata Shoe manufacturing and marketing organization which reaches into 90 countries, suggested that the government encourage growth of Canadian-controlled multinational corporations.

He said multi-nationals have significant advantages in finance, technology, management skills, marketing sophistication and flexibility compared with nationally-oriented films.

Current uncertainty in the U.S. over the future of U.S. multi-national corporations, especially from the labor sector, creates an opportunity for Canada to encourage its own multi-nationals, he said.

EARNINGS

By THE CANADIAN PRESS

Canada Cement La Farge Ltd., eight months ended Dec. 31: 1972, $17,301, $4.31 a share; 1971, $14,571, $3.61.

Canadian Imperial Bank of Commerce, three months ended Jan. 31: 1973, $40,392,207, $1.16 a share; 1972, $38,035,933, $1.09.

Campeau Corporation Ltd., year ended Dec. 31: 1972, $4,943,376, 68 cents a share; 1971, $3,263,601, 25 cents.

Cockfield, Brown and Co. Ltd., year ended Dec. 31: 1972, $417,000, 70 cents a share; 1971, $346,400, 58 cents.

Commodore Business Machines Ltd., six months ended Dec. 31: 1972, $1,515,100, $1.20 a share; 1971, $1,075,200, 88 cents.

Dawson Developments Ltd., three months ended Jan. 31: 1973, $105,549, nine cents a share; 1972, $56,870, six cents.

Drummond, McCall and Co. Ltd., year ended Dec. 31: 1972, $1,682,594, $1.20 a share; 1971, $1,304,515, $1.07.

Federal Grain Ltd., six months ended Jan. 31: 1973, $711,000, 20.7 cents a share; 1972, no comparable figures.

Fittings Ltd., year ended Dec. 31: 1972, $350,562, $2.67 a share; 1971, $114,153, 87 cents.

Gold Crest Products Ltd., year ended Nov. 30: 1972, $502,000, 53 cents a share; 1971, $201,000, 24 cents.

Hallnor Mines Ltd., year ended Dec. 31: 1972, $15,365, eight cents a share; 1971, $266,492, 13.3 cents.

Houston Oils Ltd., three months ended Dec. 31: 1972, $325,313, 4.6 cents a share; 1971, $2,191, five cents.

Kerr Addison Mines Ltd., year ended Dec. 31: 1972, $5,947,858, 62 cents a share; 1971, $6,093,871, 64 cents.

Keystone Business Forms Ltd., year ended Nov. 30: 1972, $144,484, 34 cents a share; 1971, $120,924, 36 cents.

Loblaw Companies Ltd., 40 weeks ending Jan. 6: 1973, $1,374,000, loss 19 cents a share; 1972, $2,795,000, profit 18 cents.

Madeleine Mines Ltd., year ended Dec. 31: 1972, $1,053,000, 22 cents a share; 1971, $1,678,000, 36 cents.

Maislin Industries Ltd., year ended Dec. 31: 1972, $2,309,352, 99 cents a share; 1971, $2,152,315, 96 cents.

Massey-Ferguson Ltd., three months ended Jan. 31: 1973, $3,100,000, 17 cents a share; 1971, $700,000, 4 cents.

Monarch Investments Ltd., year ended Dec. 31: 1972, $1,050,000, 56 cents a share; 1971, $773,000, 41 cents.

Moore Corp. Ltd., year ended Dec. 31: 1972, $46,022,000, U.S. funds, $1.62 a share; 1971, $39,822,000, $1.40.

National Trust Co. Ltd., three months ended Jan. 31: 1973, $0,579,100, 84 cents a share; 1971, $1,449,800, 77 cents.

Neonex International Ltd., year ended Dec. 31: 1972, $3,600,000, 50 cents a share; 1971, $2,900,000, 41 cents.

North Canadian Oils Ltd., year ended Dec. 31: 1972, $2,000,000, 34 cents a share; 1971, $1,800,000, 30 cents.

Pamour Procupine Mines Ltd., year ended Dec. 31: 1972, $765,983, 14.6 cents a share; 1971, $125,349, 2.5 cents.

St. Maurice Capital Corp. Ltd., year ended Dec. 31: 1972, $357,027, 6.2 cents a share; 1971, $43,653, .1 cents.

Skiar Manufacturing Ltd., year cents a share; 1971, $462,000, 25 ended Dec. 31: 1972, $1,597,000, 72 cents.

Turbo Resources Ltd., ten months ended Dec. 31: 1972, $336,000, 8.4 cents a share; 12 months ended Feb. 29: 1972, $273,860, 7.7 cents.

LONDON PRICES

LONDON (CP) — Closing stock quotations in new pence unless pounds are indicated: Associated Brit Foods 44½, Anglo Am of S-Africa 435½, Babcock and Wilcox 95, Barlow Rand 259, Bass Charrington 123, Bicc 148, Blyvoor 256, Boots 228, Bowater Paper 188, Brit Am Tob 281½, Brit Assets Trust 74, Brit Leyland 30½, Brit Oxygen 71½, Brit Petroleum 522½, Broken Hill Prop 610, Burmah Oil 456½, Canadian Pac 784, Cast 110, Charter Cons 248, Cons Golds 242, Courtaulds 143¼, Daggafontein 10, De Beers 401½, Distillers 149¾, Dunlop 93, EMI 148, Free St. Geduld 732½, Gen Elec 132¾, Glaxo 404, Grand Metropolitan Hotels 170, Gr Univ Strs 275, Guest Keen 324½, Hawker Siddeley 384½, Hoover 430, Hudson Bay 890, ICI 281, Imp Tob 92, Judge 123½, Kloof 455, Marks and Spencer 249, Metal Box 265½, Mim Holdings 177½, Philips 922½, Plessey 132, Poseidon 570, Rank A 992½, Rio Tinto-Zinc 252½, Roan Consolidated 335, Second Scot Inv 90½, Selection Trust 517½, Shell T and T 343, Tanganyika 200, Thomson 238, Thorn 386½, Tube Investments 431, Ultramar 267½, Unilever 367¾, Union Corp 340, Vaal Reef 827½, Vickers 85¼, Western Deep Level 392½, West Driefontein 131¾, Western Holdings 139½, Western Mining 174, Woolworth 87, Zambian Anglo 230, Zambian Copper 70½.

Bonds (in Pounds): Brit Transport 52¾, Brit Gas Consols 24½, Treasury 80-82 94¼, Exchequer 6½s 92⅛, War Loans 3½s 35⅛.

$ EXCHANGE

In Victoria today, purchase of U.S. funds in terms of Canadian dollar was quoted by the Royal Bank at $.9915 for cheques, .9905 for cash and .9885 for silver. Selling rates were $1.0040 for cheques and $1.0050 for cash.

In Montreal, U.S. dollar in terms of Canadian funds at noon was down 7/50 at $0.99 31/50. Pound sterling down 7/20 at $2.46 61/100.

In New York, the Canadian dollar was up 13/100 at $1.00 37/100. Pound sterling unchanged at $2.47 11/20.

EGG PRICES

	Prod.	Whlse.
Grade A large	51c	63c
Grade A medium	49	61
Grade A small	34	46
Grade B	28	40

Calgary Stocks

WEDNESDAY

Stock	Sales	High	Low	Close	Net Chge
Industrials					
N W Trst Pfd 1	600	600	600	600	—100
Oils					
Calvin	1900	140	125	125	—25
New York	3500	95	90	90	—2
Petromns	500	23	23	23	—1
Republic	6600	95	90	90	
Uni Gas	8900	225	215	225	+10
Uni Gas rt	15000	25	17	20	+3
Westn Wrnr	1000	32	32	32	+2
Mines					
Cultus	11500	39	39	39	
Duke	3000	41	41	41	
Flin Flon	500	25	25	25	

INTERIM LISTINGS

WEDNESDAY

	Bid	Ask
Abaca	34	38
Abelle	12	15
Able Exp	6½	8
Adar Res	55	
Alskon	7	9
Ader Res	55	
Alskon	7	9
Alberni	41	
Alvila	12	13½
Amalg	2	4
Ambass	4½	5
Amber R	20	23
Ang Wst		11
Arc Res	42	
Arlan Pa	19	25
Aselo Ind	5½	
Athena	9	12
Balfour	37	40
Bart Mn	30	34
Belcara	76	80
Bev Cal	30½	33
Bonus R	40	47
Boru M	38	45
Brent Ex	34	35
Brwstr	15	20
Brown O	18	19½
Buckey	38	39
Cairn M	25	27
Can Bas	14	19
Canwex	35	50
Cardwl	6	10
Carolin	45	50
Chilmor	36	39
Coast Int	28	35
Colby M	51	55
Cmmd R	7	10
Conjur	10	15
C Altair	38	40
Con Clev	6½	9
Cop Mac	41	45
Copar Lk	61	62
Corval	21	25
Coynex	34	40
Darsi Mn	6	7
Dictatr	5	7
Donna	6	9
Drchstr	14	15
Dorita	10	19
Dynam	14	13½
Eagle B	30	35
Erin Ex	20	24
Fortun	20	30
Sivatn	120	1¼
Gary M	16	18
Geoast	2	215
Geo Dyn	90	95
Giant M	20	21
Geo Star	41	43
Glenlyn	8	10
Gramr	14½	
Grndra	15	
Gr Prix	60	65
Gt World	40	45
Gulf Tin	20	35
Hertz In	29	32
Highld Q	41	50
Hobo Cr	34½	36
Holbra	10	11
Honda	24	29
Hyb Mn	14	20
Hf Bas	10	11
Juniper	17	
K Cop	23	30
Kelgln		13
Kendl M	57	68
Kismet	40	43
Komo Ex	8	14
Lew Riv	4½	
L M Mns	59	60
L Valley	13	14
Lucky S	7½	
McLeod	18	23
Midnth	11	15
Milestn	13	17
Mol Mac	4	5½
Mtana M	13	14
M Hylnd	9	11
M Sicker	17	21
Nat Lake	4	
Nicola C	26	
Nisson M	15	20
Norstar	45	50
Nthwnd	34	38
Panther	20	
Payet R	8	12
Per Riv	63	70
Plaza	61	62
P Stewrt	36	39
Prcess	82	100
Prism R	10½	
QC-Expl	15	19
Radiltn	760	800
Remar R	17	19
Rchwd	100	
Rimrck	14	16
Robt Mns	44	45
Robins E	50	52
S Jacint	14	20
Shasta	91	92
Slimnc	21	26
Skat Rs	230	235
Soa Mine	6	10
Spectr	76	77
Starlet	32	33
Stelako	8½	10
Sunrise	15	18
Swim Lk	4	
Tandem	99	105
Tanzila	15	19
Teknol	15	18
Trnigan	45	
Univex	68	72
Vanalta	23	24
Victor M	5	
W Stndrd	12	14
Wpsaw	15	19

MUTUALS, BONDS

THURSDAY

MUTUALS	Bid	Ask
Acro Fd	147	162
All Cdn Com	803	876
All Cnd Div	865	945
All Cdn Ven	432	472
All Cdn 4000	556	607
Amer Gr	610	670
Andrese Eq	549	600
Assoc Inv	632	638
Cda Gr	625	680
Canagex	1167	1262
Cdn Gs En	1559	1713
Cdn Inv	526	577
Cdn Sec Gr	586	644
CsA Gold	737	805
Cdn Trust'd	520	571
CSM Japan	1342	1475
Com Intl	1565	1720
Com Intl Lv	408	448
Com Vent	797	876
Corp Inv S	543	596
Dr'fus Inc	1200	1315
Dr'fus Intl	1229	1347
Eaton Vlk	617	671
Educat Eq	845	889
Entarea Inv	689	757
Exec Fd C	655	718
Exec Intl Inv	211	
Fraser Gr	382	420
GIS Comp	213	1333
GIS Inc	429	472
Gr Pac	492	537
Grth Eq	885	972
Guard Ent	103	114
Guard Gr	946	
Harvard Gr	792	868
Ind Gr	927	1019
Int Eng	274	301
Intl Gr	611	671
Int Inc	436	479
Inv Gr	1290	1411
Inv Intl	710	776
Inv Jap	870	951
Inv Mut	603	659
Maritime Eq	360	393
Mut Accum	636	699
Mut Bond	033	136
Mut Gr	415	457
Mut Inc	560	
Natrusco	1731	1783
Nat Res	819	895
NW Eq	636	699
NW Cdn	578	635
NW Gr	558	613
Pac Comp	793	793
Pac Div	610	610
Pac Res	345	345
Pac Ret	320	320
Pac US	444	444
Pen Mut	949	949
PHN	1383	411
Planned R	507	557
Princ Gr	505	554
Princ Vent	277	304
Prov Mut	788	861
Prov Stk	642	703
Prud Gr	716	783
Reg Gr	1018	1119
Reg Ven	486	534
Royfund	715	744
Temp Gr	925	011
Timed Inv	936	
Un Accum	560	615
Un Horizon	288	316
Un Amer	209	230
Un Vent	393	432
Uni S Eq	830	912
Univest	618	679
Vanguard	754	827
West Gr	679	746
Xanadu Fd	409	448
York Fd C	540	587

BONDS			
Government of Canada			
Do 6½79	98¾	99¼	
Do 8 74	105	105½	
Do 5½ 75	99.70	99.90	
Do 3¼ 76	91	91½	
Do 7 77	101¾	102¼	
Do 4½ 83	81¼	81¾	
CORPORATIONS			
Alta Gas 8¼ 92	98½	101	
Bk Ns 7½ 88	99¾	102¼	
BMo 7 78	97	100	
BMo 7½ 77	99½	102½	
Bell 8 80	101	105	
Do 8 93	98	102	
Do 8¾ 93	101	105	
B.C. Tel 7¾ 93	96½	99½	
Do 9½ 90	105½	109½	
Do 9¾ 92	106		
Do 8¼ 94	99½	102½	
CP 8¾ 92	101½	105½	
Falcon-7¾ 91	92½	94½	
Gulf 8¾ 91	103		
HFC 8 92	95½	98½	
INCO 8¾ 91	103		
M H T 9 80	101	105	
Niagara 8¼ 92	99½	102½	
Pan C 8½ 92	96½	99½	
Pan C 8¾ 92	102	105	
Roy Bk 7 91	97½	100½	
SSR 8¾ 92	102		
TrGr 9 91	104½	107	
TCP 9 91	104½	107	
Wstc 8 91	93½	98½	
CONVERTIBLES			
Ackl 7½ 88	103½	106½	
ALGT 7½ 90	139		
CGas 5½ 89	90	94	
Gnstr 6½ 92	124	129	
Home 5½ 92	110	114	
Scurry R 7¼ 88	90	94	
Wscf C 5½ 88	84	88	
Wscf 7½ 91	105	107	

ON THE PARK
(BEACON HILL)
"BLAIR HOUSE"
974 Heywood Avenue
Open 1:30 - 4:30
Monday - Saturday
8 luxury suites
★ Fireplaces in living rooms
★ Full dining rooms
★ Master bedrooms en suite
★ Individual laundries
★ Washers, dryers, ranges, refrigerators, dishwashers, garbage compactors
★ Richly carpeted throughout
2 bedrooms and den
$43,100 - $44,900
A superb area in which to live, relax, or exercise and enjoy park, sea, or city.
A CHAUVIN
J. DAVIS
R. O'CONNOR
386-2291
JACK MEARS
OAK BAY REALTY LTD.
727 JOHNSON ST.
"The Professional People"

A LICENCE TO STEAL!
THAT'S WHAT YOUR FUTURE CLIENTS HAVE GIVEN TO THEIR CUSTOMERS AND STAFF
YOU CAN BE THE MAN THAT CANCELS THAT LICENCE.
We are looking for an exclusive distributor for Vancouver Island.
The product is a unique system that prevents up to 90 per cent of all shoplifting and employee pilferage. It also protects against robbery, burglary, bad cheques, and stolen credit cards.
Systems are now on lease in hundreds of locations to all types of businesses, industry and government. Each lease brings the distributor a large immediate profit plus a continuing and growing income.
Distributors are already working in the U.S., Canada and Europe. To be appointed you must be experienced in dealing with businessmen, have a proven success record, and be financially stable. A $5,000 returnable deposit is required.
Write or phone:
MR. B. A. PICKELL
553 West 8th Avenue
Vancouver 9, B.C.
879-6378

TOWNHOUSES
WICKLOW COURT
3228 Wicklow St.
(Between Cook and Tolmie)
OPEN DAILY
2 - 4 P.M.
Except Sunday
* 2 and 3 Bedrooms
* 2 Bathrooms
* Wall-to-Wall Carpeting
* Quiet, Treed Location
* Only 5 Left!
FROM ONLY $23,400
Low Down Payment
383-4141
CITY TRUST
You Can Trade Your Present Home

Businessmen!
When you need money.
Norco
North Continent Capital Limited.
Norco for short.
It means professionals in the financial field.
We can arrange the loan you need to keep your business rolling, provide funds to help make your business bigger, supply money to help your business acquire other businesses and much more.
But the best part is that we offer something money can't buy. The experience, expertise and resources of our two parent financial institutions, Laurentide Financial Corporation and BankAmerica Corporation.
norco
NORTH CONTINENT CAPITAL LTD.
Vancouver: 1200 West Pender Street Phone (604) 681-5375
Edmonton: 10117 Jasper Avenue Phone (403) 429-6403
Calgary: 632 Fifth Avenue S.W. Phone (403) 262-5088
Toronto: 15 Toronto Street Phone (416) 361-1576
Montreal: 555 Dorchester Blvd. West Phone (514) 871-9641

Great Country Music
CJVI/900

EXPORT "A"
CANADA'S FINEST CIGARETTE
WARNING: The Department of National Health and Welfare advises that danger to health increases with amount smoked

bill walker

Hockey: Player Power 'Simply Revolting'

The best headline of the past week was in the Vancouver Sun. "Canucks Simply Revolting," it said. How true!

That was after the team's latest eruption and defiance of authority. The players made a mockery of a practice called by coach Vic Stasiuk. Then they promptly lost to the tail-end New York Islanders by a humiliating 9-3 score. The next night, in a surprising turn of events, they edged the Rangers, 4-3. Anyway you figure it, there's an unhealthy odor there.

Now if the Canucks are about to become the worst-ever team in Vancouver's brief NHL history, then what?

Is it Stasiuk? Is it management, Bud Poile and Hal Laycoe? Is it all three? Is it a bad team? Or is it just a trend of the times—Player Power?

Certainly, it appears to be more of the latter than the former, although all three Canuck excutives may lose their jobs because of it. That's what happens when "player power" gets out of hand. The innocent suffer and guilty get off scot free.

When Stasiuk first became coach of the Canucks last spring, he said "We will have a fun club." Vic didn't know what he was letting himself in for. A "fun club" in his vocabulary isn't the "fun club" the Canucks have turned out to be.

What Used To Be Basic

Vic's idea was that the Canucks "would be in great shape. Because if you are not in great shape, you are going to lose, and how can you have fun when you are losing."

It hasn't worked out. Stasiuk is now front and centre as a tyrant. He demands 100 per cent. He isn't getting it. There has been more than one revolt this year. And if he is from the "old school," a term which once used to conjure up all sorts of terrible things for aspiring juniors, not any more. There can be no banishment to oblivion. The players won't buy it. And they won't buy Stasiuk's philosophy either: An honest day's work for a day's pay. Don't laugh. People used to do that. It was pretty basic.

A short while ago, at one of the other player rebellions, Stasiuk admitted that he might have made a mistake in calling one of the players "gutless." He had alienated an affection. The player had run to his agent. Call a player that in the "old school," you just might get a punch in the nose, but at least you'd have respect, and a better hockey player.

The Canucks have neither—respect for authority (Stasiuk, Laycoe or Poile) or better hockey players. As a result how can Stasiuk be expected to make a purse out of a sow's ear? And if the Canucks want sympathy they show a strange method of asking for it. Most teams at least show some effort. The Canucks? Sometimes it's obvious they don't even care.

They Can Pick and Choose

Sure, Stasiuk is a sinner. And Vancouver must seem like purgatory to him after doing previous penance at Philadelphia and Oakland. His sin is that he dares to demand that players go all out for 60 minutes a game; and when they are not playing, they should at least appear interested at practice, not skating around with traffic pylons on their heads, or showing up for extra practice with street shoes on.

Years ago, players would have been banished—probably forever—for such hi-jinks, and perhaps that might have been one of the good things about the old NHL and its dictatorial policy.

Now players can hardly be sent anywhere. There are waiver rules, arbitrators, and not that many good hockey players to replace them with either.

In the pre-expansion NHL there was jobs for about 100 players. Others had to wait their turn to achieve status. Now there are about 320 positions available, and another 240 in the World Hockey Association.

That's why "player power" flourishes, and authority is ridiculed. And if the NHL clubs don't like it, the rebellious ones will jump to the WHA. So there!

And if some of the Canucks want to go, why stop them? Certainly many don't have much pride in their profession, and often, many don't really try.

That's what is really revolting.

Hab Bench Too Much for Leafs

By The Canadian Press

The Montreal Forum could have charged coach John McLellan admission Wednesday and it likely wouldn't have made him feel much worse than he did after watching his Toronto Maple Leafs get beaten by Montreal Canadiens' benchwarmers.

The Leafs "played their guts out", said McLellan, but were overpowered 4-1 when Montreal coach Scotty Bowman called on some of his bench strength, including rookie Murray Wilson who got a goal and an assist in the National Hockey League mismatch.

"They've got a hell of a club," said the envious Toronto coach. "And that depth—look at a guy like Steve Shutt sitting on the bench."

But what made McLellan envious made Bowman feel good.

"It makes you feel pretty good when guys like Wilson, Claude Larose and Pierre Bouchard, who haven't played that regularly, come up with a game like that."

In other NHL games Wednesday, Philadelphia Flyers held New York Rangers to a 2-2 tie, St. Louis Blues upset Boston Bruins 5-2, Minnesota North Stars whipped Pittsburgh Penguins 10-4, Detroit Red Wings defeated Atlanta Flames 5-2 and California Golden Seals tied Buffalo Sabres 2-2.

Montreal widened its East Division lead to 13 points over the second-place Rangers. Any combination of Montreal wins and New York losses totalling six will put the Rangers out of contention for first place.

"Six is it?" said Bowman. "Well, we've got a lot of confidence and things look pretty good."

Bowman pointed out that his club had played five games in eight days and the fresh players he had on the bench picked the team up.

"Guys like Frank Mahovlich, Henri Richard and Jim Roberts have played an awful lot of hockey in the last few days and I thought our fresh players made the difference."

Goalie Ken Dryden also made a big difference to Montreal when the Leafs carried the play early in the second period when they were behind by only 2-1.

At the start, it looked as if Leafs might have another night like Sunday when they were bombed 10-0 at Philadelphia. Marc Tardif scored 49 seconds into the game and Guy Lafleur made it 2-0 40 seconds later.

Dave Keon got his 29th goal later in the first period but the Leafs were never able to get past Dryden again despite some good chances.

McLellan, who had Ron Low in goal, said he had no misgivings about not having Jacques Plante who was traded Saturday to Boston.

Defenceman Ab DeMarco, acquired last week from the Rangers, beat Plante for two goals, including one while St. Louis was short-handed. Chris Evans got another short-handed goal for the Blues who scored their second straight win against the defending Stanley Cup champions.

A crowd of 19,116 St. Louis fans saw the Blues outshoot the Bruins 29-26.

Rookie defenceman Thommie Bergman scored twice to lead Detroit over the Flames at Atlanta.

Mickey Redmond got his 41st season goal for the Wings who moved to within one point of fourth-place Buffalo in the East Division.

Dennis Hextall scored two goals in the first period to spark Minnesota to a 5-1 lead and later added his third of the night and 16th of the season to lead the rout against Pittsburgh.

Bill Goldsworthy and Dean Prentice scored twice for Minnesota and Eddie Shack got two for the Penguins.

Bill Flett's goal in the third period provided the tie for the Flyers at New York, after Rich MacLeish had opened the scoring with his 43rd goal of the season for Philadelphia.

At Oakland, Buffalo took a 2-0 lead with goals by Norm Gratton and Gerry Meehan in the first period but Joey Johnston got one for California in the second period and Rick Smith scored the tying goal with less than five minutes remaining in the game.

Summaries on Page 12.

sports

DOUG PEDEN - EDITOR

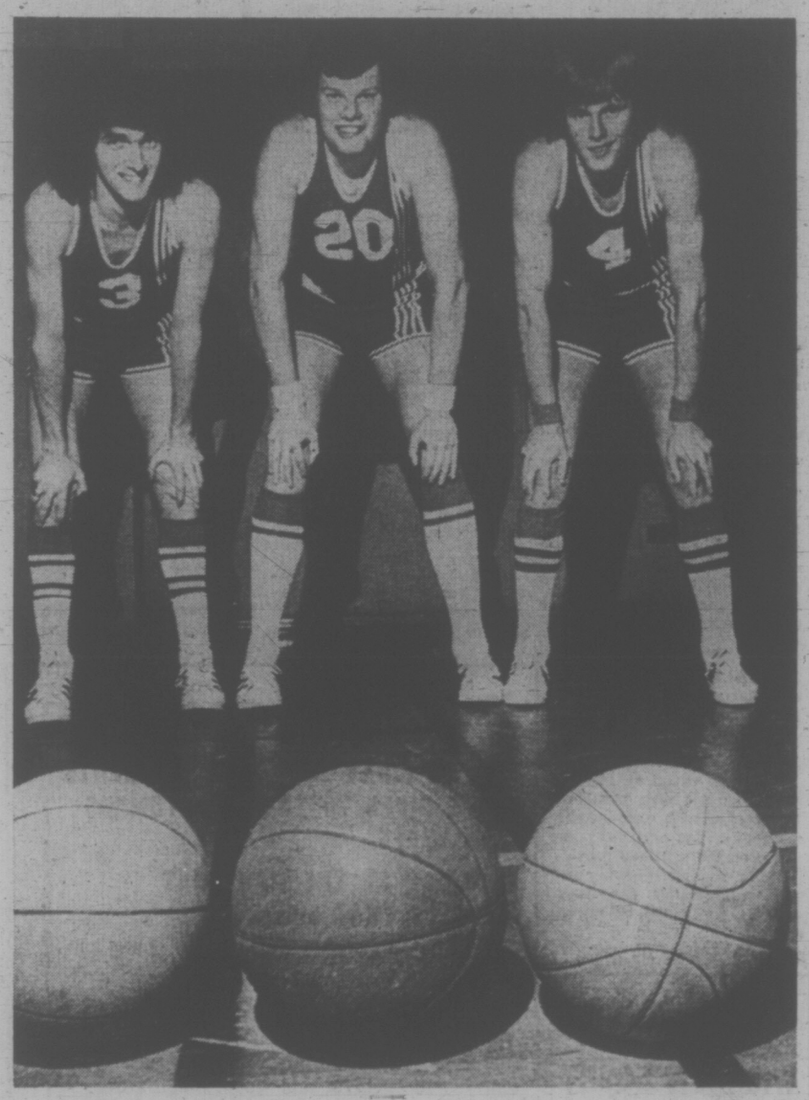

ALL LINED UP for the Canadian junior men's basketball championships opening Friday night at Central Junior High School are London Boxing Club players Jack Robinson (3), Jim MacKay (20) and Duff McCaghey (4). Manitoba Jayvees, Memorial of Newfoundland and Windsor AKO round out the field. (John McKay photo.)

It's Catchup Time For Boxers' Coach

Dave Wirtanen was a year late, joining the last Victoria team to win a Canadian junior men's basketball championship, but he hopes to catch up this weekend.

Wietanen is coach of London Boxing Club, B.C. representative in the four-team round-robin tournament for the national junior crown starting Friday night at Central Junior High School.

Other teams in the tourney are Memorial of Newfoundland, University of Manitoba Bison Jayvees and Windsor, Ont., AKO.

Play starts at 7 p.m. Friday with Memorial, coached by Ed Brown, meeting Windsor, coached by Doug Cowan. Boxing Club's first game follows at 9 p.m. against John Gurban's Manitoba squad, defending national junior champion.

Saturday, it's Windsor against Manitoba at 1 p.m. and Memorial against the Boxers at 3 while Sunday has Memorial and Manitoba meeting at 1 p.m. followed by Windsor-LBC at 3.

There'll be no playoff. If two or three teams are tied for first place at the end of the round-robin schedule, points for and against involving the deadlocked clubs will determine who wins the title.

Last Victoria team to win a Canadian junior championship was the Chinooks in 1965. Wirtanen joined the team in 1966.

Wirtanen, in his second year as coach, has the Boxers on top of the Victoria Senior "B" League this season with a 13-4 won-lost mark. The team is 20-6 over-all, including a pair of big playoff victories over favored UVic Jayvees for a berth in the national finals.

Seven players are back from last year. Newcomers are Sid Chow, Mark Anderson and George Biggs. Five of the 10 players with Boxers are in their final season as juniors.

"We're a small club with only one starting player taller than 6-1," said Wirtanen, "and we have to rely on speed and defence. We try to work a fast break on attack and we have to hustle on defence to beat the taller teams."

The tallest starter is centre Jim McKay, who is 6-4. Other starters are Loris Corletto and Duff McCaghey up front and Chow and Jack Robinson at guard. Bench strength is provided by Bill Hingley, Alfred Hass, Rich Connolly, Anderson and Biggs.

Bays Installed As Favorites

Oak Bay Bays appear favored to pad an impressive record as eight teams square off in the 23rd annual Vancouver Island high school boys' basketball championship tournament tonight, Friday and Saturday at the University of Victoria gymnasium.

Bays, who won the Victoria League title this season and are seeded first among the lower-Island teams in the tourney, captured the Island title five straight times up to 1970, when they finished third.

The squad has won the laurels a total of seven times — more than any other team in the history of the tourney. They regained the Island title in 1971 but finished second last year to Belmont Braves, who were fifth and out of the playoffs this season.

Victoria Totems, lower-Island's third seed in the tourney, are six-time winners of the Island title. Other lower-Island reps are Mt. Douglas Rams, seeded second, and fourth-seeded Mount View Hornets.

In opening-round games tonight, Totems tackle Campbell River (2nd north-Island) at 5; Rams take on Cowichan Thunderbirds (3rd) at 6:30; Hornets meet Nanaimo Hubsters (1st) at 8 and Bays tangle with Powell River Tartans (4th) at 9:30.

Further games are scheduled for 4:30, 6, 7:30 and 9 Friday as well as 5:30 p.m. and 7 Saturday.

Norseman Coach Banned for Year

Norm Hackett, who coaches University of Victoria Norsemen in the Vancouver Island Hockey League, has had his membership in the B.C. Amateur Hockey Association lifted for one year.

The action was taken after Hackett took his team from the ice during the second period of a game against Chemainus Blues in Fuller Lake Arena on Jan. 27.

ALONG THE HOCKEY TRAIL

AMERICAN LEAGUE
Jacksonville 8, New Haven 6.
Providence 0, Nova Scotia 0.
Richmond 4, Hershey 3.
Rochester 4, Cincinnati 2.

EASTERN LEAGUE
Syracuse 6, Rhode Island 1.

WESTERN LEAGUE
Salt Lake 1, Portland 1.
Phoenix 4, Dallas (CHL) 2.
Denver 3, San Diego 2.

INTERNATIONAL LEAGUE
Fort Wayne 6, Muskegon 2.
Saginaw 6, Columbus 3.
Des Moines 8, Port Huron 4.

ONTARIO SENIOR
Brantford 3, Orillia 1.

QUEBEC JUNIOR
Cornwall 9, Drummondville 3.

ONTARIO JUNIOR
Ottawa 13, Sudbury 4.

SASKATCHEWAN JUNIOR
Prince Albert 8, Yorkton 7.
Prince Albert leads best-of-seven quarter-final 3-1.

B.C. JUNIOR
Nanaimo 9, Bellingham 4.
Vancouver 7, Chilliwack 6.
Kamloops 4, Vernon 3.

Cheevers Shines But Whalers Win

By The Canadian Prtss

Cleveland Crusaders appeared to have an easy time dominating the World Hockey Association Eastern Division for most of this season, but now it's getting so tough that even a 60-minute shutout by Gerry Cheever isn't enough to assure a victory.

The Eastern leaders stumbled to their seventh loss in their last nine games Wednesday night after Cheevers had shut out New England Whalers for three periods.

But, in overtime, John French beat Cheevers on a rebound to give the Whalers the 1-0 victory while Al Smith completed his shutout in the New England nets.

In the only other WHA game Wednesday, Houston Aeros defeated Los Angeles Sharks 3-1.

The Crusaders retain their Eastern lead, but by only two points over the Whalers who have a game in hand.

EASTERN DIVISION

	GP	W	L	T	F	A	Pts.
Cleveland	65	37	26	2	237	199	76
New England	64	36	26	2	238	215	74
Phila	65	30	35	0	228	267	60
New York	67	29	36	2	264	282	60
Ottawa	68	28	36	4	238	276	60
Quebec	65	27	33	5	227	255	59

WESTERN DIVISION

Winnipeg	67	40	24	3	249	198	83
Houston	66	34	28	4	245	226	72
Minnesota	66	33	30	3	217	216	69
Los Angles	68	31	32	5	227	227	67
Alberta	64	28	34	2	222	223	58
Chicago	65	25	38	2	211	241	52

NEXT GAMES: Tonight — Winnipeg at Quebec, Alberta at Chicago, Minnesota at Philadelphia.

NEW ENGLAND (1) — John French; CLEVELAND (0). Attendance: 4,013.

HOUSTON (3) — Frank Hughes & Gord Labossiere; LOS ANGELES (1) — Pete Slater. Attendance: 4,117.

SPORTS MENU

TONIGHT

HOCKEY

8:30 p.m. — Victoria Intermediate League, third game in best-of-five playoff final, Stockers North Americans vs. Ingraham Buckaroos, Pearkes Arena.

BASKETBALL

5 p.m. — Opening game in Vancouver Island high school boys' championship tournament, University of Victoria gymnasium.

8:30 p.m. — Opening game in best-of-three Vancouver Island senior "B" women's championship, Saanich vs. Duncan, Cordova Bay Community Hall.

4 p.m. — Continuation of Greater Victoria junior high school championship tournament, Lansdowne Junior High School.

9:30 p.m. — Victoria Senior "B" Men's League, Restoration Services vs. Hotel Douglas, S. J. Willis Junior High School.

FRIDAY

HOCKEY

8 p.m. — Vancouver Island League, deciding game in best-of-three semi-final series, CFB Esquimalt Buccaneers vs. Esquimalt Butler Brothers, Esquimalt Sports Centre.

BASKETBALL

7 p.m. — Opening game in Canadian junior men's tournament, Central Junior High School.

4:30 p.m. — Continuation of Greater Victoria junior high school championship tournament, final at 7:30 p.m., Lansdowne Junior High School.

4:30 p.m. — Continuation of Vancouver Island high school boys' championship tournament, University of Victoria gymnasium.

Ellis Stops Harris

MIAMI BEACH (AP) — Jimmy Ellis, former heavyweight champion, caught Charlie "Emperor" Harris with a right cross to the jaw and stopped him in 1:48 of the first round of their scheduled 10-round fight Tuesday night.

Saints Go Marching After Grad Mark

By JIM CRERAR
Times Staff

When Percy Page, coach of the Edmonton Grads, died last Thursday at the age of 85, he left a legacy in women's basketball that probably never will be matched.

But Moe Turner has a club that is taking a run at the record of 502 victories in 522 games Grads put together between 1915 and 1940.

Victoria First United Saints, who left this morning for Montreal and the Canadian junior women's championship Friday, Saturday and Sunday, have lost only one league game against girls their own age in the last seven seasons.

"Most of the girls have been together six or seven years, starting as pre-midgets," Turner said. "I recall they lost one league game in their first year of midget, and that's the only game they've lost against opposition in their age group."

How many have they won?

"I really don't know," Turner added. "A lot of people have asked me that but I've never really counted it up. Probably 130 games, but that's only a guess."

In that stretch, Saints have won provincial titles once as pre-midgets, twice as midgets, twice as bantams, once as juveniles and this year as juniors. They won the Canadian juvenile title last season.

Moe's wife, Mavis, coached the teams its first three years and Moe took over when the girls entered bantam.

Making the trip to Montreal are Marion Main, Ronni Hind, Leona Wakeman, Wendy Wallace, Bev Hobbis and Shirley Marshall, all seven-year veterans with the Saints; Jill Smith, Mairi Anne Longmore, Marg Mainwaring and Marla Schroeder, six-year players, and Charlene Hunter, in her third season. Turner, of course, will go as coach.

All the girls are 17 years old except for Miss Schroeder, who's 18, and most play high school basketball.

Saints are in a three-team round-robin title tournament in the Montreal suburb of Ville St. Laurent against St. Laurent and Edmonton.

Play begins Friday at 8:15 p.m. with Edmonton meeting St. Laurent. Saints meet Edmonton Saturday at 7:15 p.m. and St. Laurent Sunday at 1:45 p.m. If there is a tie for first place, playoffs will follow Sunday.

Money for the trip, which Turner estimates will cost just over $3,000, is coming from the federal fitness fund through the Canadian Amateur Basketball Association, the B.C. government through the B.C. Amateur Basketball Association and the $180 the Saints had in the kitty.

Boss of Mod Sod

CINCINNATI (AP) — Lubie Veal, head groundskeeper for the Montreal Expos for four years, has been named turf superintendent for Cincinnati Reds, who have no grass. Veal, 47, will supervise maintenance of the artificial surface in Riverfront Stadium here during the National League baseball season.

A Battle of Goaltenders It Wasn't

By ERNIE FEDORUK
Times Staff

You can't blame Danny Rogers and Perry Mulhall if Victoria Cougars' goaltending act blamed some of Wednesday's Western Canada Junior Hockey League woes on overwork and battle fatigue.

Sam Clegg, dealt by Victoria to Medicine Hat Tigers in mid-season, can't rely on such an alibi. But he could fault "nostalgia."

The one-time Cougar netminder came back to an old stopping ground and, quite honestly, has enjoyed better nights in Memorial Arena.

Although Clegg's Tiger partners helped win the war, Sam lost the battle of the goaltenders as the 'Hatters out-gunned the Cougars 10-7.

A defensive battle it wasn't.

The 16-year-old Rogers was touched for four goals in the first seven minutes. Mulhall then got the call, started strongly but later was afflicted with the spirit of things just about the time Cougars threatened to make it interesting. He was charged with six goals.

Clegg yieleded all seven Victoria goals to "win" the goaltending honors.

Only the goal-scorers really relished the outing. Medicine Hat centre Tom Lysiak scored two goals and two assists to regain the individual scoring lead, by two points, from Regina's Dennis Sobchuk.

Lanny McDonald matched his linemate's production, and the reason he retrieved the puck after the first of his two goals was because it was No. 60 for the season.

Another big gainer for Tigers was Brad Gassoff, who scored once and took credit for four assists.

Ed Johnstone also scored twice for Tigers.

Victoria's Dale Cook scored his 42nd and 43rd goals of the campaign while Brad Richardson, Ed Boucha, Al McLaren, Rick Williams and Jim Van Camp each scored once. Cook also picked up two assists to run his individual point total to 86.

The Cougars, down 5-1 after the first period, and 6-1 just after the mid-way point in the game, almost stirred the crowd of 1,499 fans by fighting back to make it a 6-5 game on McLaren's goal early in the third period.

Lysiak and Greg Vaydik then scored a pair of quick goals to move Medicine Hat in front 8-5, and Cougars' bright hopes were extinguished. Lysiak's goal appeared to be deflected into the Victoria goal off the stick of Cougar winger Don Dzaidyk while Mulhall pulled in Vaydik's attempted passout from behind the net.

The Cougars were able to appreciate Clegg's shaky contribution, but were unfortunate to be served cool performances by their own men. Shaky in the opening 10 minutes, the Cougars settled down to produce technical improvements for the remaining 50 minutes.

The struggling Cougars now hit the road for five games, all in Alberta. They'll return to face Regina Pats here March 17, and then wind up the season March 21 against Edmonton Oil Kings.

★ ★ ★

DRAFT PLAN DROPPED

Governors of the Western Canada Junior Hockey League have voted down a proposal to stage a special draft of players to assist Victoria Cougars and Vancouver Nats.

The West Coast teams, completing their second season in the league, expected to achieve a degree of parity with the more established clubs by drafting a limited number of 19-year-old players. The decision was made at a meeting in Saskatoon.

First Period
1. Medicine Hat, Dean (Johnstone) 0:18.
2. Medicine Hat, Johnstone (Brad Gassoff, K. Gassoff) 4:26.
3. Medicine Hat, Johnstone (Dean, Bob Gassoff) 4:44.
4. Medicine Hat, McDonald (Lysiak, McCrimmon) 7:06.
5. Victoria, Cook (42), (Hyndman, Boucha) 13:51.
6. Medicine Hat, Granchukoff (Brad Gassoff, Jellema) 16:31.
Penalties — Poole (V) 8:26; Brad Gassoff (MH) 12:37.
Second Period
7. Victoria, Richardson (20), (Poole, Cook) 11:48.
8. Medicine Hat, McDonald (Lysiak) 11:56.
9. Victoria, Cook (43), (Hyndman, Poole) 13:24.
10. Victoria, Boucha (14) 15:21.
Penalties — Granchukoff (MH) 10:57; Almos (MH) 11:07; Brad Gassoff (MH) 16:27; Hyndman (V) 18:23.
Third Period
11. Victoria, McLaren (12), (Boucha) 1:42.
12. Medicine Hat, Lysiak (McDonald, Bob Gassoff) 2:50.
13. Medicine Hat, Vaydik (Brad Gassoff, Jellema) 4:41.
14. Medicine Hat, Lysiak (McDonald, Brad Gassoff) 10:38.
15. Medicine Hat, Brad Gassoff (Jellema 12:29.
16. Victoria, Williams (3), (Cook, Ewasiuk) 14:50.
17. Victoria, Van Camp (16), (Hyndman, Poole) 19:45.
Penalty: Lysiak (MH) 14:33.
Shots by:

Clegg (MH)	11	14	5—30
Rogers (V)	4	—	— —
Mulhall (V)	4	10	5—23

WESTERN DIVISION

	P	W	L	T	F	A	Pts.
Edmonton	60	35	18	7	268	206	77
Medicine Hat	61	34	18	9	308	227	77
Calgary	61	3	19	11	271	202	73
N. West	62	28	20	14	253	236	70
VICTORIA	62	12	44	4	210	349	28
Vancouver	59	10	47	3	180	362	23

EASTERN DIVISION

	P	W	L	T	F	A	Pts.
Saskatoon	62	41	10	11	278	169	93
Flin Flon	64	38	16	10	324	205	86
Regina	62	27	25	10	263	240	64
Brandon	64	27	28	9	289	292	63
Swift Current	63	23	34	6	273	342	52
Winnipeg	63	14	39	10	271	355	38

Next games: tonight — Vancouver at Brandon, Medicine Hat at New Westminster, Edmonton at Calgary.

Victoria Intermediate Hockey League
3rd PLAYOFF GAME
Tonight, 8:30
GEORGE PEARKES ARENA
STOCKERS
vs.
INGRAHAM
Adults $1.00 — Students 75c
Accompanied Children Under 14 FREE

OUTDOORS
barry thornton

Lack of Island Mammals Stems From Last Ice Age

In my many outdoor excursions since making my home here ten years ago, I have been surprised at the lack of wild animals on Vancouver Island.

Rabbits, chipmunks, skunks, badgers, porcupines, bobcats, pikas, muskrats and pack rats were constant companions in my boyhood years in the North Okanagan but none of these are native to the Island.

The reason for this rarity of wild mammals is generally related to the last ice age, about 10,000 years ago, when Vancouver Island was covered with glaciers that were connected with those that filled the valleys of the coast range of the mainland. At the height of this period, only the tips of the mountains on the Island remained uncovered. It is felt that on these alpine ice-free meadows, Vancouver Island's only unique species, the Vancouver Island marmot survived the ice age.

★ ★ ★

As the ice slowly receded a number of species populated the Island by migrating from the mainland. Others likely crossed from the mainland on rafts of floating vegetation. The strong swimmers like the blacktail deer, river otter, beaver and black bear probably continued to immigrate across the narrow straits or island hop.

Adding up the species of mammals that live on the Island today, excluding the marine mammals, we get a total of 27 species. On the mainland, immediately adjacent to Vancouver Island, 48 distinct species exist. Many of these species which inhabit the Island are recognized as distinct races or subspecies from their mainland relatives.

Species which have been introduced by man to Vancouver Island in past years have been the muskrat, house mouse, norway rat, the domestic cat, the red fox (black phase) and recently the varying hare or snowshoe rabbit. There is also some thought that some species may have been introduced on purpose or inadvertently by natives prior to the coming of white men.

Like other areas of North America, Vancouver Island also has a formidable list of rare and endangerd species of mammals. Included in the list are the wolverine, wolf, sea otter, marmot and the Roosevelt elk. With today's high state of public ecological literacy, it is recognized that the major reason for their being on the endangered list is a direct result of gross changes in their habitat. A particular requirement mandatory for their survival has been destroyed or altered in a way incompatible with their particular life requirements.

★ ★ ★

A number of marine mammals are resident in the waters surrounding the Island. Like the hair or harbour seal, while others are seasonal like the killer whale (black fish). A check-list of marine mammals commonly seen includes: Dall porpoise, harbour porpoise, killer whale, humpback whale, sharp-nosed finner (mink or pike whale), northern fur seal, hair or harbour seal and northern sea-lion.

An invaluable and extremely useful manual for the outdoorsman is, "The Mammals of British Columbia," by Ian McTaggart-Cowan and Charles Guiguet. It is available for $2 from the provincial museum, Victoria. It details life history, habits, habitat requirements and range of all Island mammals.

The fish and wildlife branch (Court House, Nanaimo) is listing a detailed account of all sightings of rare and endangered species on Vancouver Island. Anyone sighting one of these mammals is asked to contact their local Conservation Officer or send the information to the above address.

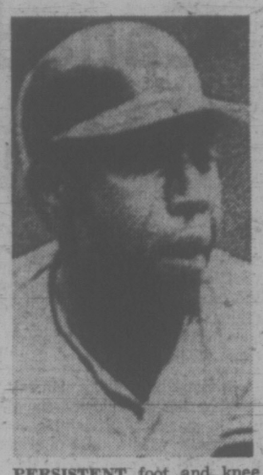

PERSISTENT foot and knee ailments have forced San Francisco Giants' Willie McCovey to miss several games of spring training with National League baseball club. McCovey, a top slugger, missed most of last season with broken arm.

Now the Rocks Draw Squawks

EDMONTON (CP) — Complaints about ice conditions lessened Wednesday but complaints about the condition of the rocks used in the Canadian curling championships increased.

Despite the complaints, some excellent clutch shotmaking and a series of unexpected misses kept more than 4,000 curling fans in a state of frenzy throughout the sixth round, second of the day.

In the final draw, Harvey Mazinke of Regina, skip of the Saskatchewan entry in the 11-team round-robin competition, set a record of sorts. He went into a 14th end — two more than regulation — for the second time in the day.

Only twice previously in the 44-year history of the championship have games gone into the 14th frame.

Mazinke was guilty both times by rolling out after killing opposition stones in the first extra frame.

But his indiscretions were wiped out in the final end in each case.

He defeated the previously-unbeaten Manitoba rink skipped by Danny Fink of Winnipeg 7-5, then posted a 9-8 victory over the hapless Alberta rink directed by Mel Watchorn of Fairview.

The result left Saskatchewan alone in first place, the only rink with one loss. Five others have two losses each with five draws remaining and skips from at least three rinks predicted freely after Wednesday's play that a playoff is inevitable.

One of those making predictions was the talented boss of the Nova Scotia outfit, Peter Hope of Dartmouth.

Hope said he believes his rink is as good as any in the competition, despite the unimpressive reputation of Maritime entries.

He proved it, at least partially, in the fifth round before 4,010 fans, when he cracked a whopping five-ender to post a 13-6 victory over Jim Ward and his Newfoundland mates from Labrador City.

Then, in the evening round, Nova Scotia opened a big lead over the Dave Moon rink of Montreal, representing Quebec. Hope preserved the victory by throwing a soft-weight takeout with his last stone while looking at four rival counters. Nova Scotia won 11-7.

The Watchorn quartet continued to have difficulty, dropping a pair of tight decisions. The first loss of the day occurred when Jack Tucker of Richmond, skip of the British Columbia rink, connected for three on the final end of a 10-8 victory.

Manitoba struggled through a 14-7 loss to Charlottetown's Bob Dillon, skip of the Prince Edward Island entry, in the sixth round after its loss to Mazinke.

In other sixth-round games, British Columbia downed Newfoundland 12-6, and Don Harry of Sudbury led Northern Ontario in a stunning 9-8 victory over Ontario, the third time in three years Northern Ontario has beaten its arch-rivals in the national final.

Ontario skip Paul Savage of Scarborough was heavy with a draw against two on the 12th end and Harry buried shot rock in the 13th where it couldn't be found to escape with the victory.

★ ★ ★

TODAY

Afternoon — B.C. vs. N.B.; Manitoba vs Newfoundland; Saskatchewan vs Ontario; P.E.I. vs Quebec; Nova Scotia vs Northern Ontario. Bye-Alberta.

Evening—B.C. vs Quebec; Saskatchewan vs Newfoundland; P.E.I. vs Alberta; Nova Scotia vs Ontario; N.B. vs. Northern Ontario Bye-Manitoba.

	W	L
Saskatchewan	4	1
Manitoba	4	2
Nova Scotia	4	2
New Brunswick	3	2
Prince Edward Island	3	2
British Columbia	3	2
Quebec	2	3
Ontario	2	3
Newfoundland	2	4
Northern Ontario	2	4
Alberta	1	5

FIFTH ROUND

British Columbia	201 002 000 203	—10
Alberta	000 110 202 020	— 8
Sask.	010 001 010 200 02	— 7
Manitoba	000 010 101 002 00	— 5
Ontario	300 020 111 01x	— 9
New Bruns.	021 001 000 10x	— 5
Nova Scotia	110 501 010 40x	—13
Newfoundland	002 010 201 00x	— 6
Quebec	201 020 132 22x	—15
N. Ontario	020 201 000 00x	— 5

SIXTH ROUND

B.C.	000 412 201 20x	—12
Newfoundland	012 000 010 01x	— 6
Saskatchewan	001 020 200 120 01	— 9
Alberta	010 003 011 002 00	— 8
P. E. Island	013 023 401 00x	—14
Manitoba	200 100 020 11x	— 7
Nova Scotia	200 410 012 001	—11
Quebec	011 002 100 110	— 7
N. Ontario	000 021 000 122 1	— 9
Ontario	024 000 002 000 0	— 8

BONUS COUPONS WORTH A FURTHER
4¢ GAL.
OFF
HILLSIDE MOHAWK SERVICE
1623 HILLSIDE
386-2333

Richardson Rink Leads Way Into Curling's Hall-of-Fame

EDMONTON (CP) — Five skips who won 14 Canadian curling championships were among 18 men named Wednesday as original members of the Canadian Curling Association Hall of Fame.

The list included 11 builders and seven players — including skips Ernie Richardson of Regina, Ken Watson of Winnipeg, Matt Baldwin of Edmonton and Ron Northcott of Calgary.

The other skip, Murray MacNeill of Halifax, was named as a builder along with the other members of the first rink to win the Canadian championship.

Named with MacNeill were third Jack MacInnes, second C. L. Tory and lead J. E. Donahue.

Also named in entirety was the rink led by Ernie Richardson to four Canadian championships. Brothers Garnet, Sam and Wes shared the honor, announced at the annual meeting of the CCA by retiring president Irl England of Calgary. No other skip has won more than three Canadian titles.

Watson won three championships as a skip and was a past-president of the Manitoba Curling Association and a life member of the MCA and the Dominion Curling Association, now known as the CCA.

Baldwin and Northcott each skipped three championship teams.

Bill Lumsden of Winnipeg, chairman of the nominating committee, said leads, thirds and seconds who played on more than one championship team will be given "priority consideration" in future nominations.

Also named as builders were George J. Cameron of Winnipeg, credited with originating the Canadian championship in 1927; T. Howard Stewart, Walter M. Stewart and Péter Lyall of Montreal, Thomas Gennie of Toronto, Senator John T. Haig of Winnipeg, the late Sir Donald Smith and Colin A. Campbell of Toronto.

The hall will be established in Winnipeg.

Campbell played in the national final as a player and is a past-president and life member of the CCA. He is the only Canadian who has ruled as president of the International Curling Federation.

Sir Donald Smith, Lord Strathcona, was president of the CPR in its founding days. He is the only Canadian to reign as president of the Royal Caledonian Curling club of Scotland, the parent club of Canadian curling.

Lyall, Rennie and Haig were the first trustees of the Macdonald's Brier tankard, which goes to the winning rink at the championships. Senator Haig also was first president of the Dominion Curling Association.

BILL CURRIE TAKES OVER

EDMONTON (CP) — Bill Currie of Toronto was named president of the Canadian Curling Association Wednesday, succeeding Irl England of Calgary.

Bud Olson of Edmonton was named first vice-president, Bill Leaman of Trail, second vice-president, Dave Smith of Saint John, N.B., third vice-president and Herb Millham of Vancouver fourth vice-president.

MON.-THURS.
4 - 8 p.m.
CHICKEN SALE
CHUBBY "20's" $4.99
Reg. $5.69
Available at all Lower Mainland and Vancouver Island A&W's
A&W

WEEKEND SKI REPORT

Conditions at both Vancouver Island ski areas remain good for the weekend.

Green Mountain reported a temperature of 31 degrees this morning under cloudy skies. The average base is 59 inches and three inches of new snow fell earlier this week. Chains are advisable but no longer mandatory for access.

Corn snow conditions prevail at Forbidden Plateau, which had a temperature of 27 degrees and totals of 104 inches at the top and 20 inches at the bottom of the chair lift.

Other Lower Mainland reports:

GROUSE MOUNTAIN: Partly cloudy, unlimited visability, 35 degrees, no new snow, operating all facilities 9 a.m. to midnight.

WHISTLER MOUNTAIN: Overcast, 32 degrees, no new snow, 112-inch alpine total, 82-inch mid-station total, operating all facilities 9 a.m. to 3:30 p.m.

HEMLOCK VALLEY: Partly cloudy, unlimited visability, 28 degrees no new snow, operating all facilities 9 a.m. to 4 p.m.

MT. SEYMOUR: Partly cloudy, unlimited visability, 34 degrees, no new snow, operating all facilities 9 a.m. to 10 p.m.

MT. BAKER: Clear, 25 degrees, no new snow, 138-inch total, operating weekends only.

Flyers, Gulls Clash in Final

CHEMAINUS — Fuller Lake Flyers hammered Victoria Nixons Trucking 8-1 Wednesday in the deciding game of the best-of-three South Island Junior "B" Hockey League semi-final series at Fuller Lake Arena.

Flyers now meet league champion Juan de Fuca Metro Toyota Gulls in a best-of-three final that opens at 3 p.m. Sunday at Juan de Fuca Arena.

Mike Rogerson and Paul Livingston each fired two goals to lead the flyer attack while singles were added by Ray Stubbington, Alan Glendening, Brian Smith and Clas Olsson. Steve Leatham scored at 19:14 of the third period to spoil the shutout bid by Flyer goalie Greg Harrow, who made a total of 22 saves.

Roy Sinden, in the Victoria net, blocked 32 shots.

Vic High Rallies To Protect First

Victoria Titans had to rally from a 15-12 deficit late in the match to defeat host Reynolds Roadrunners 24-15 and preserve an unbeaten streak and first place in the Victoria High School Rugby League on Wednesday.

In other league matches, Claremont Spartans crushed visiting Mount View Hornets 30-3 and Oak Bay Bays remained within one point of Titans by blanking host Mt. Douglas Mountainmen, 11-0.

	GP	W	L	T	F	A	Pts
Victoria	6	5	0	1	107	55	11
Oak Bay	6	5	1	0	73	32	10
Claremont	6	4	1	1	123	45	9
Mt. Douglas	6	2	4	0	49	92	4
Mount View	6	1	5	0	36	128	2
Reynolds	6	0	6	0	58	94	0

VICTORIA HIGH (24) — Randy Bieber, try; Bernie Crump, try; Mike Reid, try; Ron Songhurst, three conversions and two penalty goals. REYNOLDS (15) — Doug Klingspohn, try; Barry Scroggs, try; Bill Belscher, two conversions and one penalty goal.

CLAREMONT (30) — Earl Sandwith, three tries; Mike Costello, one try; Rob Currie, one try; Dave Chambers, one conversion. MOUNT VIEW (3) — Ed Murray, penalty goal.

OAK BAY (11) — Don Cardon, one try and one penalty goal; Iain Benson, one try. MOUNT DOUGLAS (0).

Ex-Victorian Upsets Netherlands Champ

TORONTO (CP) — Unseeded Allison Ridgway of Vancouver scored the first major upset of the Canadian open badminton championships Wednesday night.

The former Allison Daysmith of Victoria and a former Canadian singles champion, advanced to the semi-finals by defeating Joke van Beusekom, 11-7, 8-11 and 11-5. Miss van Beusekom, who holds the singles title in the Netherlands and has been playing in tournaments around the world, was seeded No. 2 here.

Mrs. Ridgway meets Toronto's Nancy McKinley, who defeated Sandra Stevenson of Vancouver. Margaret Beck of England advanced to the other semi-final with 12-10, 11-4 win over Judi Rollick of Vancouver and meets Jane Youngberg of Vancouver who stopped Leslie Harris of Montreal, 11-5, 11-7.

In men's singles, England's Ray Stevens defeated Jamie McKee of Toronto; Canadian junior champ Don Smith of Calgary topped veteran Jim Poole of San Diego and Jamie Poulson of Toronto eliminated Vic Conley of Vancouver. The other quarterfinal, between Mike Tredgett of England and Bruce Rollick of Vancouver is scheduled for tonight.

Full Field to Start In Kiwanis Bonspiel

Play opens Friday among a limit entry of 48 rinks in the annual Kiwanis Service Club bonspiel at Playland Curling Club.

Rinks will play eight-end games through four events in a Chisholm draw.

First draw for each rink:

4:00 p.m. — M. Jeffries vs. S. Olson; G. Walker vs. A. Beasley; R. Dahl vs. E. Kathol; J. Coffey vs. C. Mazzei; V. McDougle vs. B. Higgins; D. Painton vs. J. Anderson; D. Jones vs. I. Thompson; J. Good vs. W. Winkler.

6:00 p.m. — D. McMillan vs. B. Pearson; H. Gulka vs. I. Wood; B. Kirk vs. W. Purdy; N. Bondeson vs. Ferguson; W. Kowalski vs. B. Dougaus; D. West vs. D. Smith; B. French vs. M. McDonald.

8:00 p.m. — G. Robertson vs. M. Walker; D. Morrison vs. D. Hawkins; P. Baggett vs. Dubeck; K. Leslie vs. L. Leibel; B. Taylor vs. H. Daniels; W. Page vs. G. Kirker; W. Green vs. G. Bennett; T. Rayson vs. Don Sutter.

Lansdowne Wins

Lansdowne Junior High School topped Mt. Douglas Senior High Ramblers 49-28 Wednesday in an exhibition game between the two Vancouver Island champion girls' basketball squads at Mt. Douglas.

First United, Lions Roll To Finals

First United Unitys and Oak Bay Lions advanced to respective provincial juvenile basketball championships with victories Wednesday night at Mount View High school.

Unitys defeated Saanichton 49-25 to sweep their best-of-three Vancouver Island girls' series and advance to the B.C. tournament March 24 in Salmon Arm.

Lions also swept a best-of-three series in straight games, defeating Oak Bay Independents 66-51 to win the Victoria-area boys' crown and the right to enter the best-of-three combined Island-B.C. series starting in Port Alberni on Friday. Second and third, if needed, games will be played March 17 in Victoria.

Janice Turner led Unitys, who downed Saanichton 50-26 in the opener Monday, with 18 points. Debbie Donaldson added 13 points for the winners.

Greg Gardner topped Lions, who won Tuesday opener 78-47, with 29 points.

PRO BASKETBALL RESULTS

NATIONAL ASSOCIATION
New York 120, Philadelphia 94.
Cleveland 118, Houston 100.

AMERICAN ASSOCIATION
New York 91, Kentucky 89.
Utah 128, Carolina 118.
Indiana 122, Memphis 114.
Denver 116, Dallas 111.

Lansdowne Starts Well

Lansdowne made a good start in its bid to claim a fourth straight Victoria junior high school boys' basketball championship Wednesday by defeating Shoreline 59-21 in one of four opening games in a three-day tournament.

In other games at Lansdowne, Arbutus topped Highrock Rockers 58-35, Central beat Oak Bay 57-41 and Colquitz nipped Cedar Hill, 47-45.

The top three teams from the tourney advanced to the Vancouver Island championship March 16-17 at Belmont High School.

Forrest Partington, a six-foot-five Grade eight student, set the pace for Lansdowne with 13 points.

Jim Carlson sank a basket with 10 seconds remaining to give Colquitz the narrow edge.

Play resumes today at 4 p.m. and the championship final is scheduled for 7:30 p.m. Friday.

IT'S Bell's
Moving Mar. 15
TO
714 VIEW ST.
Opposite Bank of Commerce Mall.

COACH LINES
OVERNIGHT SKI CHARTERS
MT. BAKER March 17, 18. Fare $19 sharing, $21 single. Lv. Coach Lines Depot 6 a.m., overnight Snow Line Inn (near ski slopes).
WHISTLER MTN. April 7, 8. Fare: $18.75 twin/double, $23.85 single. Lv. Coach Lines Depot 5 a.m. (overnight Chieftain Inn at Squamish).
For Reservations call
V.I. Coach Lines
385-4411
Reserve early for our last overnight ski trips.

LO-COST AUTOMATIC TRANSMISSIONS
17-POINT FREE DIAGNOSIS
see LO-COST
1901 GOVERNMENT AT CHATHAM
388-4248

Treat her gently.
Hiram Walker's Special Old.
Gentle Rye Whisky.

NATIONAL LEAGUE SUMMARIES

EAST DIVISION

	P	W	L	T	F	A	Pts.
Montreal	67	45	14	8	279	150	104
NY Rangers	66	42	17	7	260	169	91
Boston	66	41	20	5	277	205	87
Buffalo	67	33	22	12	227	182	78
Detroit	66	33	22	11	223	199	77
Toronto	64	21	24	9	195	217	51
Vancouver	67	17	42	8	193	299	42
NY Islanders	68	9	54	5	141	307	23

WEST DIVISION

	P	W	L	T	F	A	Pts.
Chicago	66	36	22	8	240	192	80
Minnesota	66	32	26	8	222	195	72
Philadelphia	67	31	26	10	249	224	72
St. Louis	66	28	28	10	196	207	66
Los Angeles	67	26	31	10	196	216	62
Pittsburgh	67	27	33	7	216	222	61
Atlanta	67	24	30	13	171	195	61
California	67	11	41	15	175	281	37

Next games: Tonight — Toronto at New York Islanders; Chicago at Los Angeles.

BOSTON 2, ST. LOUIS 5.

First Period

1. St. Louis, Demarco (5) (Evans) 3:56.
2. Boston, Roberts (2) (Marcotte, Vendnais) 4:46.
3. St. Louis, Roberto (15) (O'Shea, Sabourin) 5:27.

Penalty — Durbano (SL) 2:25.

Second Period

4. Boston, Esposito (45) (Orr, Walton) 11:33.
5. St. Louis, Demarco (6) (Unger, P. Plante) 15:12.
6. St. Louis, Evans (7) (O'Shea) 16:54.

Penalties — O'Donnell (B) 4:13; Durbano (SL) 5:05; Merrick (SL) 7:24; Madigan (SL) 11:20; O'Donnell (B) 12:59, Smith (B) 14:20; O'Donnell (B) 16:24; Madigan (SL) 18:35.

Third Period

7. St. Louis, Unger (33) (Thomson, Durbano) 7:56.

Penalties — P. Plante (SL) 1:09; Durbano (SL) 16:28.

Stops:

J. Plante (B)	14	5	5	— 24
Stephenson (SL)	7	6	11	— 24

Attendance 19,116.

TORONTO 1, MONTREAL 4.

First Period

1. Montreal, Tardif (22) (Houle) 0:49.
2. Montreal, Lafleur (23) (Laperere, Lapointe) 1:29.
3. Toronto, Keon (29) (Thompson, Fortier) 11:16.

Penalties — Larose (M) 3:19; Dupere (T) 5:05; Sittler (T) and Tardiff (M) 13:51; Lemaire (M) 16:07.

Second Period

4. Montreal, Wilson (13) (Bouchard) 13:52.

Penalty — Grisdale (T) 15:24.

Third Period

5. Montreal, Lemaire (38) (Wilson, Laperriere) 4:43.

Penalty — Fortier (T) 16:54.

Stops:

Low (T)	13	9	8	— 30
K. Dryden (M)	9	9	8	— 26

Attendance 16,675.

PHILADELPHIA 2, NY RANGERS 2

First Period

1. Philadelphia, MacLeish (43) (Bladon) 11:16.
2. New York, Tkaczuk (23) (Nelson, Vickers) 17:18.

Penalties — Stemkowski (NY) 5:20; Schultz (P) and Sather (NY) (majors) 9:24; Kelly (P) (minor, major), Carr (NY) (major) and Irvine (NY) 10:41; Clement (P) 14:36; Barber (P) 18:03.

Second Period

3. New York, Gilbert (22) (Rousseau, Rateile) 15:28.

Penalties — Sather (NY) 1:22, Clarke (P) 5:10, Dupont (P) 15:21.

Third Period

4. Philadelphia, Flett (36) (Crisp) 4:26.

Penalties — Ashbee (P) 2:24; Kelly (P) :10.

Stops:

Favell (P)	13	11	8	— 32
Giacomin (NY)	5	11	7	— 23

Attendance 17,500.

DETROIT 5, ATLANTA 2.

First Period

1. Atlanta, Rochefort (8) (Comeau, Manery) 10:49.
2. Detroit, T. Bergman (6) (Bailey, Redmond) 13:05.
3. Atlanta, Rochefort (9) (Comeau

Penalties — Paradise (A) 4:40; Murray (D) 8:36.

Second Period

4. Detroit, Ecclestone (14) (Dionne, Libetti) 4.38.

Penalties—Quinn (A) 4:16; Bailey(D) (misconduct) 8:01; Boucha (D) 8:34; Rochefort (A) 11:42; Johnston (D) (major, minor) and MacMillan (A) (major) 17:34.

Third Period

5. Detroit, T. Bergman (7) 2:54.
6. Detroit, Delvecchio (16) (Bailey) 11:21.
7. Detroit, Redmond (41) (Delvecchio) 19:44.

Penalties — Laper (A) 3:59; Quinn (A) (major) 4:13; Bailey (D) 4:22.

Stops:

Delordy (D)	7	13	5	— 18
Bouchard (A)	6	13	1	— 20

Attendance 12,632.

BUFFALO 2, CALIFORNIA 2

First Period

1. Buffalo, Gratton (7) (Carriere, Perreault) 12:36.3
2. Buffalo, Meahan (29) (Robert, Pratt) 13:36.

Penalties — Stewart (C) 11:01; Pratt (B) 14:00.

Second Period

3. California, J. Johnston 23) (Patrick, McKechnie) 2:04.

Penalties — Grafton (B) 1:16; McAneeley (C) 6:36.

Third Period

4. California, R. Smith (8) (Weir, Stewart) 15:51.

Penalties—Pratt (B) 11:53; Horton (B) 18:589

Stops:

D. Dryden (B)	11	6	13	—30
M. Edwards	8	7	10	—25

Attendance 4,910.

PITTSBURGH 4, MINNESOTA 10.

First Period

1. Minnesota, D. Hextall (24) (Goldsworthy) 2:17.
2. Minnesota, Harvey (19) (Droulli) 4:35.
3. Minnesota, Drouin (22) (Grant, Mohns) 12:20.
4. Minnesota, Prentice (21) (Holbrook, Oliver) 13:32.
5. Minnesota, O'Brien (4) (Parise, D. Hextall) 15:04.
6. Pittsburgh, Rupp (7) (McDonough, Pronovos)) 16:40.

Penalties — Goldsworthy (M) and B. Hextall (P) 3:07; Polis (P) 12:01, Harvey (M) 16:27; Burns (P) (minor, misconduct) 17:05.

Second Period

7. Pitsburgh, Shack (18) (MacDonald, Apps) 9:02.
8. Minnesota, Prentice (22) (Drouin, Harvey) 9:36.
9. Pittsburgh, Schock (12) (Apps) 15:17.
10. Minnesota, D. Hextall (26) (Goldsworthy, Parise) 16:35.
11. Minnesota, Goldsworthy (24) (D. Hextall, Harris) 17:06.

Penalties — Prentice (M) 4:07; Goldsworthy (M) 8:54; Schock (P) 9:27.

Third Period

12. Pittsburgh, MacDonald (28) (Apps, Burrows) 5:44.
13. Minnesota, Grant (26) (Harvey) 6:24.
14. Minnesota, Goldsworthy (25) (Parise) 8:22.

Penalty — O'Brien (M) 19:49.

Stops:

Brown (P)	17	7	8	—32
Manlago (M)	9	8	13	—30

Attendance 15,273.

BOWLER OF WEEK

Leading field in 20th week of men's fivepin competition in Times Bowler-of-the-Week contest, Bill McKinnon rolled 288-346-292—926 series in Wednesday Classic League at Cush's Bowl-a-Golf Spa.

Canadian Girl Third In World Cup Skiing

MT. ALYESKA, Alaska (Reuter) — Austrian skiers unofficially clocked four of the top 10 times in the men's giant slalom event at the Tesoro World Cup skiing competition Wednesday.

Unofficially, the fastest man on the rain-slowed slope was 18-year-old Austrian Hansi Hinterseer with a time of one minute, 44.13 seconds over the 4,718-foot, 72-gate course.

Second was Switzerland's Adolf Rosti with a time of 1:45.81 followed by Austrian Helmuth Schmalzl at 1:46.33 and Erik Haker of Norway at 1:46.40.

In the women's giant slalom, 16-year-old Kathy Kreiner of Timmins, Ont., was one second slower than winner Bernadette Zurbriggen of Switzerland and finished third with a time of 1:24.21.

Monika Kaserer of Austria was third in 1:23.52.

Despite six inches of new snow in the last two days, the skiers said the courses were good compared to some they have been on this season.

"It's a good hill — it's got good snow," said Miss Kreiner. "A lot of places we've been have been icy."

Austria's Annemarie Proell, needing only three points to clinch her third consecutive women's World Cup title, didn't finish Wednesday after missing a gate.

Italy's Gustavo Thoeni, who leads the men's World Cup series with 154 points, placed ninth Wednesday.

Of the 61 contestants in the men's event, 14 did not finish either by choice or by disqualification.

The racing order will be reseeded for today's final competition. Skiers will be arranged according to Wednesday's showings.

O.C. SOCCER SCORES

LONDON (CP) — Results in United Kingdom soccer Wednesday:

ENGLISH LEAGUE

Division I

Norwich 1, Coventry 1.

Division II

Blackpool 1, Cardiff 0.

Division III

Blackburn 2, Notts 0.
Chesterfield 2, Southend 4.
Oldham 3, Tranmere 1.

Division IV

Aldershot 3, Crewe 0.
Bradford 1, Stockport 0.
Campbridge 2, Lincoln 1.
Chester 2, Reading 0.

SCOTTISH LEAGUE

Division I

Dundee 1, Falkirk 0.
Dumbarton 3, Airdrieonians 5.
St. Johnstone 1, Aberdeen 0.

CUP WINNERS CUP

Hiberian 4, Haiduk Split 2.
Leeds 5, Rapid Bucharest 0.
Schalke 4, Epanfa Prague 1.

UEFA CUP

Tottenham 1, Vitoria Setubal 0.
Liverpool 2, Dynamo Dresden 0.

UNDER 23 INTERNATIONAL

England 3, Czechoslovakia 0.

ANGLO-ITALIAN TOURNAMENT

Luton 4, Bari 0.

Join the World. Enjoy a Gordon's.

The world's largest-selling gin.

400,000 PEOPLE ALREADY OWN ROTARY POWERED MAZDAS.

MAZDA 1973.
THE YEAR OF THE ROTARY.

Mazda is the world's largest, most experienced producer of Rotary Powered automobiles.

In 1967, after six years of extensive testing, the first Mazda Rotary rolled off the line.

Today, while other major manufacturers like GM, Mercedes-Benz and Porsche are hoping they will have rotary engine cars in a few years, Mazda is producing over 20,000 Rotaries a month.

Mazda makes 5 Rotary cars, each with an engine that is quicker, smoother, quieter than a piston engine of equal size. Each with a 24 month or 24,000 mile engine warranty†. Each priced so you'll never have to drive an ordinary car again.

And now there's an optional automatic transmission designed especially for Rotary Power.

Test a Mazda Rotary* at one of the 172 Mazda dealers across Canada. And join the 400,000 people in 52 countries who have switched to Mazda Rotary Power.

†Mazda warrants the basic rotary engine block and internal parts to be free of defects, with normal use and maintenance, for two years or 24,000 miles, whichever occurs first. Mazda warrants the rest of the car for one year or 12,000 miles, whichever occurs first.

HORWOOD MOTORS LIMITED 810 Johnson at Blanshard, Victoria: 385-1451

OVER 170 DEALERS TO SERVE YOU COAST TO COAST

*License NSU/Wankel

CHEST TRIMS RENT COST

The Community Chest of Greater Victoria will move to cheaper quarters April 1.

Chest offices will be moved from Spencerhouse, 1959 Cook St., to the second floor of the Yorkshire Trust Co. Building at 737 Fort St., for an annual saving of almost $1,200, said president W. H. Armstrong.

In the reorganization which has taken place since the completion of the 1972-73 United Appeal that the Chest's own budget has been reduced by over $9,000," he said in a prepared statement.

The last United Appeal missed its $724,931 target by about $100,000.

NDP 'Coalition Not Opposition'

OTTAWA (CP) — A senior Conservative told the Commons Wednesday the New Democratic Party has, for all practical purposes, formed a coalition with the minority Liberal government and as a result should be denied some privileges accorded opposition members.

Gerald Baldwin, Conservative House leader, said the NDP has supported the Trudeau administration on every crucial vote since Parliament opened Jan. 4.

"We haven't got a minority in this Parliament," he said. "We have an actual practising coalition."

He suggested New Democrat MPs should be stripped of the right to introduce motions challenging government policy on the days reserved exclusively for matters of concern to opposition members.

LEWIS A SAVIOUR

Each new day the government survives, he added, the prime minister probably looks across the House to the opposition side and says, "There but for the grace of David Lewis goes Pierre Elliott Trudeau."

He made his comments when the House set aside normal business to discuss changes that might make Commons rules and procedures more effective.

Government House leader Allan MacEachen disclosed during the debate that there may be a free vote when the House decides whether its proceedings should be televised.

He said a motion calling for televised proceedings will be introduced "just as soon as it's possible."

A recurring topic during the debate was the daily question period, which gives opposition members a chance to grill the government on subjects of their own choosing.

BACKBENCHERS COMPLAIN

There have been frequent complaints from backbenchers that they are unable to get recognition from the Speaker during the question period.

The House will vote today on a motion to send all procedural matters raised during this Parliament and the last one to the standing committee on procedure and organization for further study.

If approved, the motion will give the committee the authority to travel outside the country in search of methods to improve Commons operations.

On other matters Wednesday, Transport Minister Jean Marchand said it is unclear whether the government could use the Navigable Waters Protection Act to halt the proposed James Bay hydroelectric project in Quebec. Mr. Marchand said the government, while not opposed to the $6-billion project, is fearful of its ecological and human consequences.

Energy Minister Donald Macdonald said no agreement has been reached in early negotiations with the United States on how to ensure oil supplies for eastern Canada in the event normal overseas supplies are interrupted.

Further negotiations are scheduled in the next few weeks, he said.

Most oil from western Canada is exported to the U.S. while Quebec and the Atlantic Provinces depend on less-expensive foreign oil from Venezuela and the Persian Gulf states.

Saanich Studies CD Capabilities

The state of civil defence in Saanich will be described in a seminar for municipal personnel and council March 21.

Co-ordinator Al Neison said the program, starting at 7:30 p.m. in CD headquarters at the rear of Saanich police-fire building, would familiarize municipal staff with the capabilities and scope of CD organization in Saanich.

There will be a display of equipment including civil defence communications and rescue gear, and a history of CD in Saanich will be available.

Neison said preparedness covers such situations as flood, earthquake, aircraft and bus crashes, searches in rough terrain, rescue and dragging operations. The organization maintains trained squads of light and heavy rescue teams, auxiliary police and auxiliary firefighters, besides specialized equipment for their use and support.

A plan is being discussed to cover the threat of oil spills along the dozen miles of municipal coastline.

Municipalities recently were granted jurisdiction over 1,000 feet of offshore waters, previously administered by the Crown.

Neison said CD must arrange to muster resources to provide for immediate response in case of waterborne oil spilled in Haro Strait, the Gulf Islands or nearby Canadian-American shipping lanes.

Saanich civil defence communications will be expanded shortly with radio equipment linking the organization directly with local and regional amateur radio operators in the event of civil emergency.

Provincial funds available for equipping local CD organizations will provide $1,290 for Saanich in the current fiscal year. Saanich will put up 10 per cent of the total cost of $1,433 for the new radio and a new outboard engine for the rescue squad's inflatable boat, giving it more power for dragging operations.

JORDAN

WINES

Canada's best known family of fine table wines.

JORDAN WINES (B.C.) LIMITED New Westminster, B.C.

BETTER-BUY

Home Furnishings Ltd.

VACATES

704 VIEW ST. FOREVER

WE'RE MOVING SOON... SO EVERYTHING TO BE CLEARED OUT TO THE BARE WALLS!!

"WE'D RATHER SELL IT THAN MOVE IT"

HUNDREDS OF BARGAINS

HERE'S PROOF! Just a few examples to whet your palate with!

FURNITURE

4-SEATER SOFA and MATCHING CHAIR
Decorator Colors
$138.88

BEDDING

MATTRESS AND BOX SPRING
Name Brand Quality
39" Twin 54" Double
DIAMOND CHOICE QUILTED $69.90 SET

APPLIANCES

ELECTRIC DRYERS
Heavy Duty 18-lb.
$158.88

REFRIGERATORS
Down with Defrosting!
Two-Door Big Family Size
$268.00

RANGES
24" $139.00
30" $179.00

TELEVISION

SPANISH 26" COLOR
Beautiful!
$548.00

OCCASIONAL

LAMPS • PICTURES
COLONIAL FURNITURE
COFFEE END TABLES
UNFINISHED FURNITURE
DINETTE SUITES
BEDROOM SUITES
FANS • DISHES

SALE HOURS!
10 A.M. TO 6 P.M.
FRIDAY 9-9
CLOSED WEDNESDAY

STEREOS

Console Contemporary WITH 8-TRACK!
WOW 239.00

COMPONENT UNITS

LOOK! 4-Piece Package!
You get: Receiver AM/FM/Stereo, Garrard Changer and 2 Speakers
LUXURY AT 125.00

CONDITIONS OF THIS SALE:
- Budget Terms Available
- 48 Hours to Remove
- Hurry! No "Holds."
- First Come, First Served
- While Stock Lasts

DOUGLAS VIEW BETTER-BUY DOWNSTAIRS

BETTER-BUY HOME FURNISHINGS
704 VIEW ST. (DOWNSTAIRS)
BARGAIN BASEMENT
PHONE 385-4345

Expert Found U.S. Offices Useless

Industry Minister Alex Macdonald told the legislature Wednesday the government decided to shut down operations of B.C. House in San Francisco and Los Angeles on the basis of a consultant's report which said nothing useful was coming from the two operations.

Macdonald said consultant Murray Brice was commissioned in October of 1972 to study the two California offices and reported in November that they were "doing almost nothing of value to the department (of industry) or to British Columbia."

The minister was speaking during debate of his estimates, which were approved during the afternoon sitting.

"This was no productive thing," Macdonald said of San Francisco House specifically.

He said he had spoken to Steven Turbis, manager of San Francisco House, about Brice's report and that Turbis "didn't disagree" with the report.

"We wanted to make sure that the taxpayers' dollar was being productively spent," Macdonald said.

The minister said Turbis has since found employment in the U.S. and that a secretary employed at San Francisco House had been given a job at the Canadian commissioner's office.

He rejected criticism from Pat McGeer (L—Vancouver Point Grey) that the two had been "sacked."

McGeer also charged that Macdonald had made a mistake by closing down the California operations. The two offices should be a "catlyzer and initiator," he said.

McGeer held up a thick sheaf of correspondence and reports sent by B.C. House in San Francisco to Macdonald's department, which he said described opportunities for industrial development for B.C. firms. It was also, he said, a plea for the department to show "some life."

The decision to close down the operation was "not only unfair but a disgraceful slur on people who have given more than their all for the development of this office."

Barrett, Bennett flank the aged parliamentarian

Honors Shower DeBeck

By BRIAN BUTTERS
Times Staff

They made Ned DeBeck a Queen's Counsel Wednesday, and he couldn't have been happier.

DeBeck, whose 90th birthday Wednesday was the reason for much celebration in the legislature, has been clerk of the house for 24 years.

He is looked upon by observers of the B.C. political scene as the dean of deans, the oldtimer of oldtimers. When he was 65 years old in 1949—the age at which most men retire gracefully from active work—DeBeck was just embarking on his continuing career as a parliamentarian.

Twenty-four birthdays later, the little white-haired gentleman is still at it.

During Wednesday's sitting of the house, the government paid tribute to DeBeck by conferring on him the title of Queen's Counsel, the highest honor available to lawyers in the province. The ceremony included presentation of a special order-in-council passed by the cabinet and signed by the lieutenant-governor along with a special Queen's Counsel robe for DeBeck to wear in the house.

Making the presentations were Premier Dave Barrett and Opposition Leader W. A. C. Bennett.

Standing at the door of the legislative chamber, blocked from entering by the ceremonial bar, was DeBeck. First Barrett—with the order-in-council document — and then Bennett — with the robe—walked down the length of the chamber to greet the old man, shake his hand and escort him back to his traditional place at the clerks' table.

Just before that, as Attorney-General Alex Macdonald read from the official document making him a Q.C., DeBeck had stood against the blue velvet curtains drawn across the chamber door, withstanding the blast of photographers' flash bulbs bravely, and looking slightly bewildered.

When the impact of Macdonald's words penetrated the chamber, a wide smile broke out on the creased face, the head was thrown back proudly, the carriage held straight.

All four party leaders in the house paid glowing tributes to the man, and DeBeck stood throughout it all, perhaps longer than a 90-year-old man should have had to stand.

Barrett called him "the father of the house ever since he came here." Bennett said his life has been an excellent example for British Columbians to follow, a success in each career he has embarked on. The applause from the MLAs—in the form of wild desk-thumping—came quickly, loudly and often.

After the ceremonies in the house, the action moved up a flight of stairs to a lounge designed for use by the MLAs as a sitting room. DeBeck snipped his way through the length of ribbon strung across the doorway and the crowd surged in to raise wine glasses in a toast.

The lounge was christened the Ned DeBeck Lounge. A special portrait of the clerk—painted by local artist Joan Foster—was unveiled and applauded and the birthday cake cut.

Crises of "speech" went up and the noise died down as the man began to speak.

"I am overwhelmed, I really am," he said. "I'm astounded, flabbergasted, amazed and various other words I can't think of now. I am all of them.

"I had hoped and expected that my 90th birthday would be recognized and it certainly has. Possibly a little more than is coming to me."

Gov't Moves to Execute Family Service Takeover

Legislation which would enable the provincial government to implement the recently-announced government takeover of the Family and Children's Service in Victoria was introduced Wednesday by Rehabilitation Minister Norman Levi.

The amendments to the Protection of Children Act would also allow the government to take over any children's aid society in the province.

Earlier in this session of the legislature Levi said the move to exercise direct government control of all children's and welfare services in Greater Victoria could be a model for similar action elsewhere in the province. He also gave an assurance that the services would eventually be handed over to the Capital Regional District to control.

Under the revised legislation, any children's aid society that is dissolved would have to transfer all its property to the Crown.

Any child in the care of the society would be committed to the care and custody of the Superintendent of Child Welfare.

Besides the Family and Children's Service in Victoria there are only two other children's societies in the province — the Vancouver Children's Aid Society and the Catholic Family and Children's Service.

Golden Gavel Speaking Test Friday

Six speakers have qualified for the final in the 28th annual Golden Gavel public speaking competition.

Final contestants are Tony Britnev, Eric Sherwood, James Wilson, Trevor De Casseres, Bill Krogel and Ted Taylor.

The competition will be held Friday at 8 p.m. at the St. John Ambulance auditorium, 941 Pandora Avenue.

HAVE YOU WRITTEN A BOOK?

The editorial representative of a subsidy publisher will be in Victoria in April. He will be interviewing local authors in a quest for finished manuscripts suitable for book publication by Carlton Press, Inc., well-known New York publishing firm. All subjects will be considered including fiction and non-fiction, poetry, drama, religion, philosophy etc.

If you have completed a book-length manuscript (or nearly so) on any subject, and would like a professional appraisal (without cost or obligation), please write immediately describing your work and stating which part of the day (a.m. or p.m.) you would prefer for an appointment. Please mention your phone number. You will promptly receive a confirmation for a definite time and place.

Authors with completed manuscripts unable to appear may send them directly to the representative (address below) for a free reading and evaluation. He will also be glad to hear from those whose literary works are still in progress. Please address:

ALAN F. PATER
195 South Beverly Drive
Beverly Hills, California 90212
Tel: (213) 271-5558

GIANT DISCOUNT
P.D.Y. FOOD CENTRE
Craigflower and Tillicum
PRICES EFFECTIVE MARCH 8, 9, 10
THURSDAY, FRIDAY, SATURDAY
WEEKDAYS 9 to 9
SUNDAYS 10 to 7
We Reserve the Right to Limit Quantities

GRANULATED SUGAR 5 lb. bag 39c
Limit 5-lb. Bag with $10 Order or Over.

GRADE "A" CHUCK STEAK (Bone In) lb. 79c

GRADE "A" CROSS RIB ROAST lb. 99c

FRESH UTILITY TURKEYS 6 to 10 lbs. lb. 53c

KRAFT CHEESE WHIZ Reg. 1.89. 32-oz. jar 1.59

FRESH DAILY RAISIN BREAD 2 Loaves 49c

BLUE MOUNTAIN PINEAPPLE 5 14-oz. Tins 1.00

BETTY CROCKER BISQUICK Reg. 61c pkg. 37-oz. Pkg. 39c

INSTANT CHOCOLATE (Nestles) QUIK 2 1-lb. Tin 79c

MEDIUM EGGS 2½-Dozen Tray A 1.39

HERSHEY CHOCOLATE CHIPS Reg. 71c Pkg. 2 12-oz. Pkgs. 1.00

CASHMERE BATHROOM TISSUE 4 Roll Pkg. 37c

Reynolds Broiling, 14"x20' FOIL WRAP 3 Pkgs. Reg. 51c Pkg. 1.00

SPORT COLA 5 Qts. Plus Deposit 1.00

SEA FRESH FISH 'N' CHIPS 1-lb. Pkg. 45c

GOLDEN RIPE BANANAS lb. 10c

CALIFORNIA LETTUCE 2 Heads 29c

SNOBOY TOMATOES 1½-lb. Tray 29c

THE RYE DRINKERS RYE.

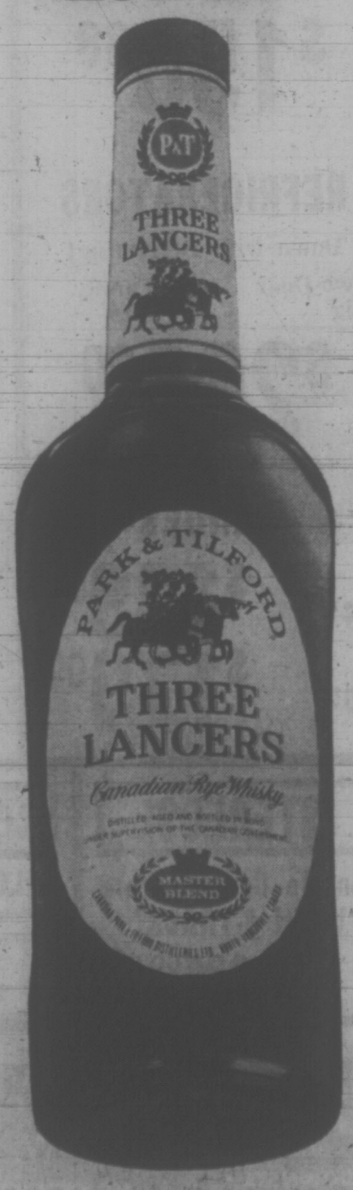

P&T PARK & TILFORD
Your assurance of quality

Free Light bulbs!

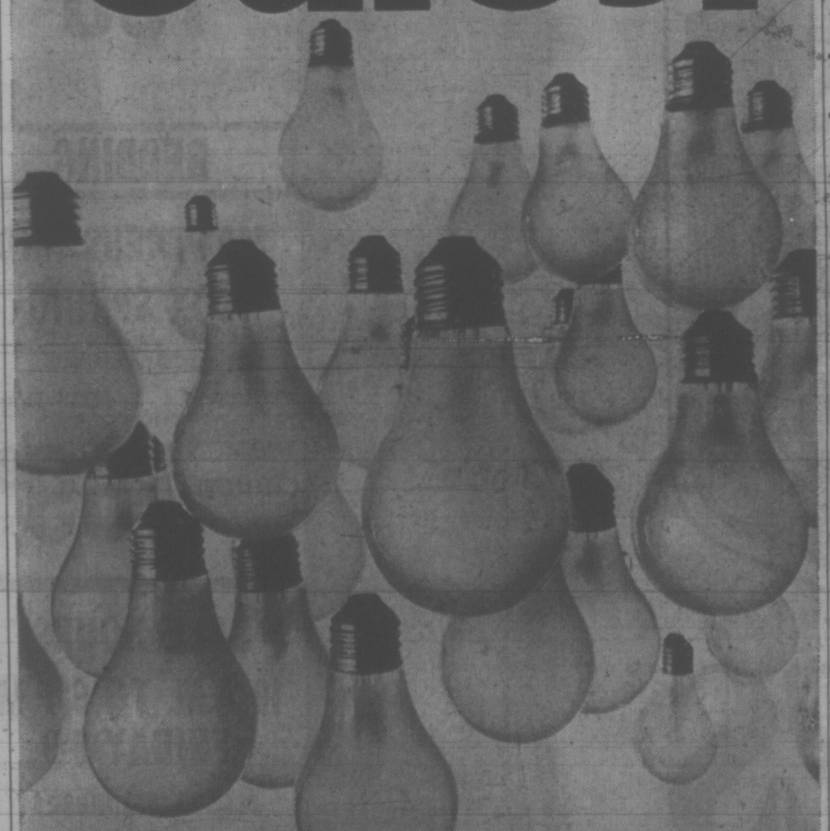

Watt you see is watt you get!
FREE! 60 or 100 Watt Philips Lightbulb with every fillup at your participating Home dealers. (Minimum eight gallons)
HOME
HOME OIL DISTRIBUTORS LIMITED

Mortgage Controls Bared

Mortgage brokers in B.C. who engage in "unconscionable" transactions stand to have their licences suspended or cancelled, under amendments to the Mortgage Brokers Act introduced in the legislature Wednesday by Attorney-General Alex Macdonald.

The main effect of the bill is to impose tougher controls on the way in which registered mortgage brokers may conduct their business in the province.

Added to the conditions which can result in suspension or cancellation of licences, subject to appeal procedures, are circumstances were a broker "is a party to a mortgage transaction which is harsh and unconscionable or otherwise inequitable," or is conducting his business "in a manner that is otherwise prejudicial to the public interest."

The Registrar of Brokers is empowered to investigate any matter which he considers is prejudicial to the public interest, and to hold hearings in such cases.

Another section of the bill requires a mortgage broker to publish the name under which he is registered in all circulars, pamphlets and other written material connected with his business.

Outside the house, Macdonald said a mortgage transaction might be considered against the public interest if it involved an "exorbitant" interest rate or bonus. But he declined to say whether he considered any particular interest rate — such as 24 per cent — exorbitant.

On several occasions in the current session of the legislature Dave Brousson (L—North Vancouver-Capilano) has urged the attorney-general to toughen up and enforce the act to curtail the activities of brokers who charge "usurious" interest rates and bonuses.

B.C. MEDICAL TEAM DELAYS VIETNAM TRIP

Health Minister Dennis Cocke said Wednesday the provincial government team which was to go to Vietnam to study the need for a rehabilitative medical facility will not go right away.

Cocke described the recent situation in Vietnam as "fluid" and said it may not be the best time for the team — which was to be headed by Toronoto medical consultant Dr. John Wong — to go to the war-torn country. When the situation is more stable, he said, a committee made up of politicians and medical people will determine future plans.

Cocke said he will withdraw a motion on the legislative order paper which seeks a grant of $2.25 million to finance the medical centre for Vietnam's children. The motion will be reworded, the minister said.

Shun Kierans —Socred

The provincial government was warned Wednesday to steer clear of such "airy-fairy theoreticians" as former Liberal cabinet minister Eric Kierans.

"We feel you should stay away from him," Pat Jordan (SC—North Okanagan) told Industry Minister Alex Macdonald during debate of Macdonald's estimates in the legislature.

Jordan said Kierans, former postmaster-general in the Trudeau government, would not be able to offer sound financial advice to B.C. Macdonald has acknowledged in the past that Kierans has been considered as an economic consultant and has attended at least one seminar with B.C. government personnel.

The Socred MLA urged Macdonald to make use of the "competent well-trained" personnel in the industry department for "much more sound advice" than could be offered by Kierans.

Macdonald responded by saying that he will "try to be very careful."

"I accept your caution," he told Jordan with a smile. "I'll watch it."

Ocean Falls Purchase Denied by Williams

The provincial government is negotiating with Crown Zellerbach over the future of the coastal community of Ocean Falls, Resources Minister Bob Williams told the legislature Wednesday.

Replying to a question by Bob McClelland (SC—Langley), Williams said he was able to deny news reports that the government has "purchased" Ocean Falls from Crown Zellerbach, but that negotiations between the company and the government are continuing.

McClelland had asked during question period if a telegram from the Ocean Falls local of the United Paperworkers International Union could be commented on by Williams. When Williams said there had been no sale transacted, the Socred MLA asked if a purchase was possible in the future.

WIDE RANGE

"There is always a wide range of possibilities," Williams replied.

He said the former government had made a $2.5 million investment in Ocean Falls in the form of a new school with no prior consultation with Crown Zellerbach. The present government is not about to make that mistake, Williams said, and is negotiating with the company about Ocean Falls' future.

Crown Zellerbach is planning to end its forestry operations at Ocean Falls March 31.

Williams told the house the government is "generally concerned about the northern coast of B.C.," its future economic visibility and employment potential.

He said the same concern was not shown by the former government.

In other questions raised during Wednesday's question period, Health Minister Dennis Cocke said his department is checking out the possibility of immunizing school children in other parts of the province against the outbreak of diphtheria which has been located at Port Alice on northern Vancouver Island.

Cocke said the carrier of the outbreak had been isolated in the U.S. and that the health department will take adequate measures to protect B.C. shool children.

REPORT AWAITED

Newell Morrison (SC—Victoria) asked Premiecr Barrett if the government had instructed the Public Utilities Commission to proceed with any aspect of a natural gas pipeline from the mainland to Vancouver Island. Barrett said the PUC is awaiting the government's policy decision on the pipeline, which he said has not been made yet.

Barrett also told Liberal leader David Anderson that the flooding of the Skagit Valley will not likely be on the agenda for Barrett's meeting with U.S. officials in Washington next week. The matter is being discussed between B.C. and Ottawa, the premier said, with the federal government expected to make the province's views known to the U.S. government.

Compensation for the people whose land and homes will be flooded as a result of the flooding of the valley is under discussion, Barrett said.

Not Afraid

WINNIPEG (CP) — Premier Ed Schreyer said Monday he has no fear about the outcome of a $500 million damage suit reported to have been filed against the government of Manitoba by Churchill Forest Industries Ltd. The suit would have had equal credibility if it had been launched "20,000 leagues under the sea," he told the legislature.

Closer Scrutiny Planned Of University Budgets

The provincial government doesn't intend to cut university budgets for the sake of cutting them, but it does demand that universities show "greater fiscal responsibility" than has been required in the past, Education Minister Eileen Dailly said Wednesday.

Speaking in the opening stages of legislature debate on her department's estimates, Dailly said previously universities have approached the government on virtually an automatic basis, and without having to prove their budgets are justified.

Under the new policy, she said, justification will be required but at the same time the government will be prepared to listen to any arguments claiming that students' learning environment would be "jeopardized" by any budget cut-back.

She was answering a question by Hugh Curtis (PC—Saanich and the Islands) who had asked for the minister's comments on concern expressed last month by University of Victoria president Hugh Farquhar.

Farquhar told the senate UVic is likely to be out of pocket by some $800,000 in meeting operating costs for the academic year 1973-74. He said UVic's share of the $100 million granted to B.C.'s big three universities for operating costs is likely to represent less than six per cent growth over the previous year.

Pat McGeer (L—Vancouver-Point Grey) said the University of British Columbia is going to have to cut $4.2 million from its next year's budget as a result of the amount allocated for education by the provincial government.

He urged Dailly to take a second look at the education budget total, or at least give UBC officials an explanation as to why their amounts have been cut back this year.

Bhutto Plans U.S. Visit

KARACHI, Pakistan (AP) — President Zulfikar Ali Bhutto of Pakistan will visit the United States soon for talks with President Nixon, it was announced Monday. Dates of the visit were not certain.

• NOTICE •
BLACKTOP DRIVEWAYS
Special Spring Prices
MADISON PAVING CO.
385-9822
384-2439

The Christian Answer to The Problem of Pain
Three sermons by Dean Whitlow
in CHRIST CHURCH CATHEDRAL
11:00 a.m., MARCH 11, 18, 25

ASTRE—AUSTIN—COLT—CORTINA—DATSUN—FIAT—MAZDA—PINTO—RENAULT—TOYOTA—VEGA—VOLKSWAGEN...

...are all fine cars.

But which one is the best buy?

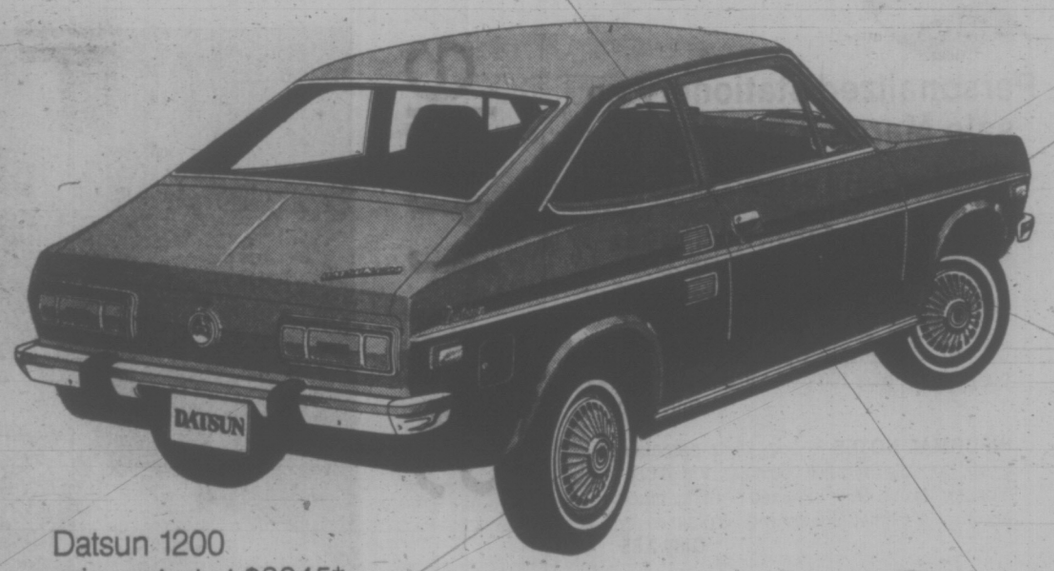

Datsun 1200
prices start at $2245*.
There are a few economy cars that seem to cost $70 or $80 less. But take a look at the features Datsun includes for that price. Like reclining front bucket seats. Front disc brakes. Rear window defogger. High capacity 2-speed heater/defroster. And much more.

In the long run — when you include all your operating, maintenance and depreciation costs — the Datsun 1200 could end up costing you less to own.

Before you buy an economy car, Datsun thinks you owe it to yourself to check out all the good values on the market. Read the consumer and trade magazines. Talk to Datsun owners. Then, test drive a Datsun 1200.

You may come to the same conclusion thousands and thousands of Canadians have. Datsun 1200 gives you all the car you really need. And all the savings you really expect.

*Datsun 1200 sedan: $2245. Suggested retail price F.O.B. Vancouver, Toronto, Montreal, Halifax warehouses. Local freight, licence, provincial tax, if applicable, extra.

all you need now → DATSUN 1200

DATSUN PRODUCT OF NISSAN

There are more than 1300 Datsun dealers across Canada and the United States.

Molson Canadian. That's the beer.

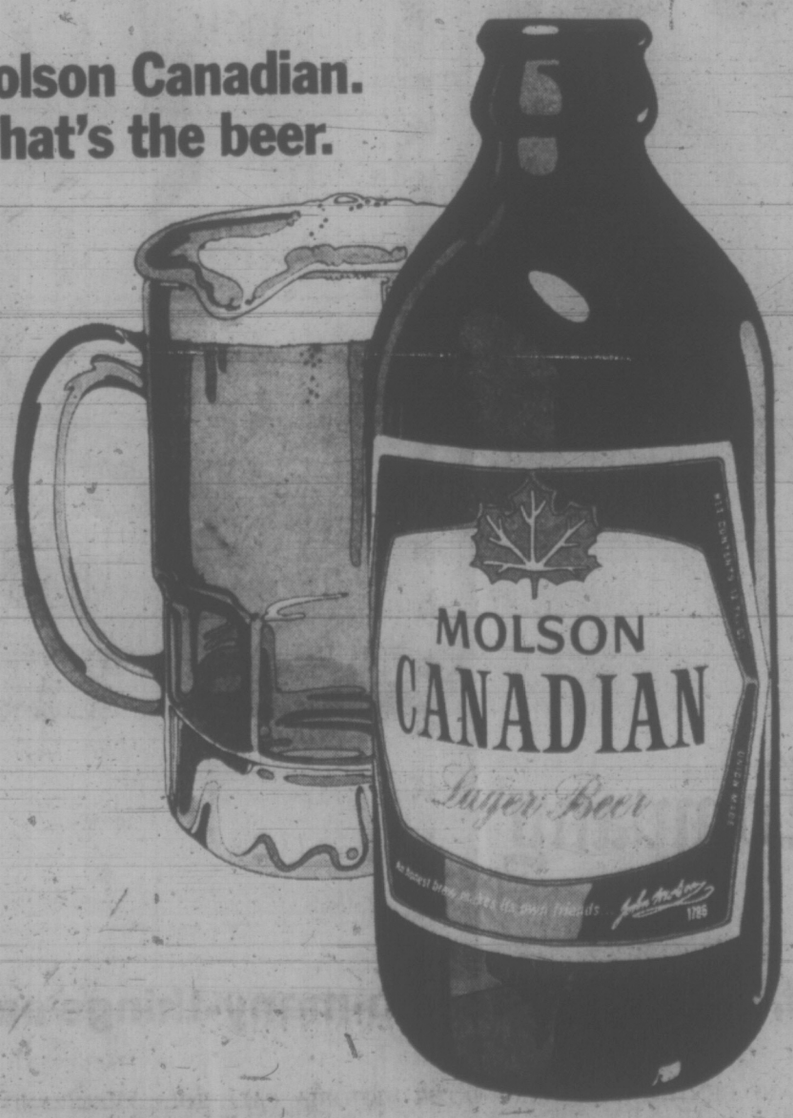

ANDRAS
. . . asks for time

'Reign of Terror' in UIC

By VICTOR MACKIE
Times Ottawa Bureau

OTTAWA — Charges that there was a "reign of terror" in the Montreal Unemployment Insurance Commission offices with officials "arbitrarily" throwing eligible claimants off the lists of those receiving payments, caused an uproar in the Commons Wednesday.

Making the charges was Heward Grafftey (PC—Brome Missisquoi).

He charged "corruption, incompetence and terror" in the UIC offices.

He appealed to Manpower and Immigration Minister Robert Andras to make a statement after investigating the situation.

Grafftey claimed there had been nearly a "complete breakdown of the administration of the UIC claims in the Montreal area.

He urged the minister to reopen offices in rural and small town areas outside of Montreal, where once there were UIC offices.

He also called on Andras "to put an end to callous, cruel and inhuman administration."

He said eligible claimants, often because of lengthy waiting periods encountered, were thrown on to the Quebec welfare rolls.

This was adding a burden to the welfare programs in Quebec said Grafftey. He described it as an "incredible situation."

Andras said, "I am sympathetic to the concerns of all members about delays in processing claims for benefits and money. I think the commission is doing all in its power to improve the service and overcome difficulties that it faced during the past year, which are well known.

"I would appeal to all members to give the commission a fighting and fair chance and not to make the job of the commission that much more difficult by innuendoes unsupported by facts," said the minister.

GRAFFTEY
. . . 'corruption'

Charge Lenders?

OTTAWA (CP) — Persons who advance money at exorbitant rates of interest to taxpayers who are expecting income tax refunds may be prosecuted, Revenue Minister Robert Stanbury said Wednesday.

Doug Rowland (NDP-Selkirk) raised the matter in the Commons, saying he has received complaints about that practice, under which a loan for an amount much smaller than the expected refund is made and then the refund cheque is turned over to the lender.

Stanbury said persons charging usurious rates of interest can be prosecuted under the criminal code.

Against Controls

OTTAWA — The provinces are not in favor of price-wage controls, Finance Minister John Turner told the Commons Wednesday.

He said he made a survey at the last meeting he had with the provincial treasurers on Jan. 18.

Consumer and Corporate Affairs Minister Herb Gray said his department has carried out contingency planning work in the field of prices and incomes control. And while the government has a contingency plan the situation at present does not warrant it being put into operation, the house was informed.

Canada Buys U.S. Wheat: MP

By PAUL JACKSON
Times Ottawa Bureau

OTTAWA — An angry Jack Horner (PC-Crowfoot) charged in the House Wednesday that Canada is so short of wheat to fill its export commitments we are buying it from the United States at premium prices.

Justice Minister Otto Lang, minister in charge of the Canada Wheat Board, immediately denied the Alberta cattleman's contention.

What's more, said Lang, he had already told Horner "about 55 times previously" that Canada has several millions of bushels of unsold wheat on hand now.

Waving a newspaper story in his hand, Horner refused to back down from his argument and said that Canadian buyers are now in Montana offering up to 50 cents a bushel more for U.S. wheat than American farmers can get domestically.

Lang said he wasn't aware of this.

"But I am aware of the fact that a certain amount of publicity is being put out in the state of Montana about the fact that Canadian prices are about 40 or 50 cents higher than American prices and urging that American prices be brought into line," said the minister as Liberal MPs pounded their desks in applause and Horner scoffed at the Saskatchewan MP.

Jack Murta (PC—Lisgar) expressed concern about stalled negotiations with grain elevator operators at Thunder Bay.

The Manitoba MP said by the time shipping opens operations may have been shut down by a strike.

Labor Minister John Munro said federal labor officials have been available to the two parties involved and are doing their best to assist in reaching a settlement.

Cripples Protest

OSTIA, Italy (Reuter) — One hundred cripples emerged from Ostia's hospital for paralysis cases in wheelchairs Wednesday and paraded through the town shouting slogans in a demonstration for better hospital conditions. The cripples, wheeled by striking hospital staff, claim that the hospital, built for 60 invalids, now holds 102.

U.S. BALKING AT OIL PLAN

OTTAWA (CP) — Despite negotiations Tuesday, no agreement has been reached between Canada and the United States on a way to provide oil to eastern Canada in the event of an interruption of regular supplies, the Commons was told Wednesday.

Energy Minister Donald Macdonald added, however, that more negotiations between Canadian and U.S. officials will take place within the next few weeks.

The basic problem is that western Canada exports oil to the U.S. while Quebec and the Atlantic provinces depend on less expensive foreign oil from Venezuela and the Persian Gulf states.

In the event of international crisis or a holdout by the oil-producing states, the eastern provinces could be cut off from oil supplies.

Canada has suggested to the U.S. that each country agree to supply the other to the best of its ability during such a crisis.

Quebec and the Atlantic provinces would then get oil from the U.S. and more western Canada oil would be sent south.

The U.S. is holding out for an agreement committing each country to supply specific amounts in such a case.

Visitors Blamed

LETHBRIDGE (CP) — About half the 3,928 crimes in Lethbridge last year were committed by non-residents, says police chief Ralph Michelson.

"This speaks well for the programs we run for young people in the city," the chief said in an interview, "and it appears that part of the preventive work we are doing is paying off."

"But we have no control over people who come from Calgary or the districts."

The crime rate in the city increased in 1972 by seven per cent but Michelson attributed the increase partly to new methods of statistical reporting, which include stolen bicycles.

Violent crimes were up two per cent.

One-Third in Poverty

OTTAWA (CP) — A third of all rural families lived in poverty in 1971, Industry Minister Gillespie said in a written reply in the Commons Wednesday.

He quoted Statistics Canada figures showing that 32 per cent of families in rural areas in 1971, the last year for which statistics are available, had incomes below the so-called low-income line.

The figure for 1969 was 36 per cent.

The low-income line for a rural family with two children was $4,420 in 1969 and $4,697 in 1971.

While the situation improved slightly for families, it worsened for unattached individuals in rural areas. Of such individuals, 56.1 per cent were below the low-income line of $2,013 in 1971 while 50.4 per cent were below the 1969 line of $1,894.

Crisply told by Bil fashions

A great Spring story. Shirts to pull all your fashions together. Shirts to wear under jackets or skivvies, with baggies, jeans and skirts. Shirts tailored with finesse, in care-free, stay-fresh cotton polyester blends. S.M.L.

x4 Shirt with welt seam shaping, 3-button cuff, pointed collar. White, red, blue, black. $7

x5 Polka dotted shirt with white collar and French cuffs. Navy, black, brown. $8

x6 French cuffed shirt with button plaquet front, pointed collar. White, yellow, grey, brown. $7

Contemporary Sportswear, Downtown (Main floor), Lougheed, Richmond, Surrey, Victoria

Personalized stationery on sale March 9 through 17

CLUB-SIZE NOTE PAPER AND ENVELOPES in fine quality vellum finish. Your choice of white, blue or grey. Up to three lines of printing on both paper and envelopes in your choice of black or blue ink. Your choice of four type styles. At this low price, you get 100 FOLDED sheets and 100 envelopes, OR 100 SINGLE sheets and 100 envelopes, both printed, plus 100 plain sheets.
Only 4.50

INFORMAL NOTES in fine, white porcelain finish. Suitable for thank you notes and gift enclosures. Name only, in raised printing, black ink only. 50 printed sheets and 50 plain envelopes.
Only 2.65

Use this handy form or shop in person. No phone orders, please

(Check type style you wish)
☐ TYPE A8 Mrs. Harold R. Waterman
☐ TYPE A10 Mrs. Robert C. Armstrong
☐ TYPE A12 MRS. DONALD S. PHILLIPS
☐ TYPE A18 Mrs. David John Robinson

Club-size Note Paper
Number of folded sheets (with envelopes) ...
Number of single sheets (with envelopes) ...
Paper colour: Blue ....Grey ....White .....
Print colour: Blue ..... Black .....
Print style number (see chart above) .....

Name: .....
(To be printed clearly, please.)
Street address .....
City or Town .....

Name and address on paper and envelopes..
Address only on paper and envelopes .....
Informal Notes:
Number of notes (with envelopes).....
Print type number (see chart above.....
SEND TO:.....
.....
.....
BAY ACCOUNT NO:.....
CHEQUE ENCLOSED ..... C.O.D. .....

Please allow 5 weeks for delivery.
Offer expires March 17.
Stationery, Downtown (Main floor) Lougheed, Richmond, Surrey, Victoria, Prince George, Kelowna, all Bay stores

Hudson's Bay Company

at the Bay

Shirt tale

Hudson's Bay Company

Use your Bay Account Card, your good-for-so-many-things card.

PHONE 385-1311 GULF ISLANDS AND ISLAND CENTRES OUTSIDE GREATER VICTORIA CALL TOLL FREE ZENITH 6040.
DAILY STORE HOURS 9:30 A.M. 'TIL 6 P.M. OPEN THURSDAY AND FRIDAY 'TIL 9:30 P.M.

DEPOSITS

Landlords Get Away With Demanding Them Because Tenants Don't Know Their Rights

By WAYNE HARDING
Times Staff

The owner of an apartment building in Esquimalt is breaking the law by requiring his tenants to put up security deposits.

There are probably other landlords breaking the same law, the Landlord and Tenant Act which prohibits such deposits except in municipalities where a bylaw specifically permits the practice.

The city of Victoria has such a bylaw. Esquimalt, Saanich and Oak Bay do not.

Landlords who get away with this violation of the act do so, in many cases, because their tenants are ignorant of the law.

There are also cases where tenants are intimidated by circumstances.

Take the Esquimalt case, for example. A woman, who is on welfare, moved into a new apartment on Selkirk Street with her mother, two children and two dogs last month.

She was charged a $90 deposit on their two-bedroom, $175-a-month apartment.

The landlord violated the act here not only by collecting the deposit but also by asking for it. The act reads: ". . . a landlord shall not require or receive a security deposit from a tenant under a tenancy agreement . . ."

"I had the idea I didn't have to pay the deposit," the woman admits.

"But what could I do? It was hard enough to find an apartment in the first place. I had already given my notice (at her former residence)."

She paid the $90 and didn't complain about it until she had other difficulties with the landlord. They led to her being given notice to vacate. (Originally, the landlord gave her 24-hruos notice—which is also against the law — but she refused to accept it and now is expecting to move out at the end of the month.)

The security deposit is one of the matters the woman brought up when she telephoned John Woods of the Landlord and Tenant Advisory Bureau.

He confirmed that she did not have to put up such a deposit. The landlord could be prosecuted, he said. But the Landlord and Tenant Advisory Bureau does not prosecute. It does not lay complaints before the courts.

"Our job is to give advice on the law," Woods says.

If the tenant were to seek a prosecution she would have to go to "the prosecutor," she understood. But she was not sure who "the prosecutor" was.

Walter Anderson, prosecutor of the provincial court in Victoria, said it was his office that would receive such complaints if they were made.

But, while a violation of the Landlord and Tenant Act falls within the Summary Convictions Act and is technically a criminal offence, Anderson feels it is "essentially a civil matter."

"I don't feel we should advertise that we are looking for these complaints," Anderson said.

And, he added, that it is not the job of the prosecutor's office to investigate in search of informations against landlords.

"Investigation is the responsibility of the police," he said.

But the police also feel that "because their concern is in the criminal area," they should not, as a rule, initiate prosecutions in such matters, Anderson said.

How then would such a prosecution be initiated?

A tenant could prepare a "report" on the matter and submit it to the prosecutor's office and should it seem "worth pursuing", an information may be laid, Anderson said.

He noted, however, that the act allows for the consideration of such complaints by the judge of the small claims court and, he said, he felt this is where it should go.

There are few prosecutions under this section of the act and few are likely, Woods felt.

In the meantime, councils of municipalities in this area that do not have deposit bylaws are considering following the lead taken by Victoria last fall.

Security deposits were introduced to the city with little public notice. The section that permits such deposits is covered in one paragraph and buried 30 paragraphs down in a 33 paragraph bylaw — the same bylaw that set up the Landlord and Tenant Advisory Bureau.

(This section of the Victoria bylaw, by the way, ignores the requirement of the provincial act that requires a landlord to pay six per cent interest on a security deposit when he returns it to his tenant.)

Landlords who continue to charge security deposits remain undetected and unreported. Why?

"We have to assume people know their rights," comments prosecutor Anderson.

NEW TRY MONDAY WITH CITY STAFF

Mediation officer Clark Gilmour will meet City Hall and union representatives again this Monday in an effort to settle a contract dispute.

Mediation meetings were held Monday, Tuesday and Wednesday, said Tom Smith, local representative for the Canadian Union of Public Employees. This Monday is the first free day in Gilmour's calendar for another meeting, he added.

Smith said the city has made no offer yet to its 275 outside workers, members of CUPE Local 50, despite 50 to 60 hours of negotiating meetings.

The union is seeking $1 an hour pay raise in a one-year contract, he said.

Victoria Times
THURSDAY, MARCH 8, 1973 17
SECOND SECTION

10-Year Term For 'Whining' Bank Robber

A 26-year-old bank robber "with a curious idea of what constitutes violence" was sent to jail Wednesday for 10 years by Judge William Ostler.

Brian John Copeland now faces a total of 21½ years in jail. The man had served almost five of a 16½ year sentence in Collins Bay penitentiary on charges of robbery, theft and being unlawfully at large.

Copeland pleaded guilty Monday to the armed robbery of the Mayfair shopping plaza branch of the Canadian Imperial Bank of Commerce last Thursday. He was arrested early Sunday in a North Vancouver motel.

Crown prosecutor John Macintyre said the man "had a curious idea of what constitutes violence." Copeland had argued earlier in court that he never had the intention of using any of the loaded guns he used in his bank holdups.

The prosecutor dismissed Copeland's earlier attack on the "unfairness" of the parole system as "a whining, self-pitying story" that was "too absurd."

Macintyre added that the man had a considerable record, adding that "a very lengthy sentence was the only appropriate disposition" of the case.

Before sentence, Ostler quoted several other judicial decisions, in support of the argument that protection of the public is a judge's primary aim.

"Despite contrary views, that is the view of experienced judges," said Ostler.

Sentenced to 10 years, Copeland asked the judge, "Is that on top of what I've already served?"

The judge repeated that it was a consecutive sentence.

"Thanks very much — and up yours," said Copeland, as he left the court.

—John McKay Photo

It's a Tight Squeeze for Andrew Checko

$9.8 Million Institute Set For Pat Bay

The federal ministry of the environment will consolidate its hydrographic and oceanographic services in Victoria at a new $9.8 million institute to be built at Patricia Bay.

The institute, which has been talked about for a decade, is part of a $77.3 million program announced in Ottawa Wednesday to build environment department facilities in six communities.

Among other projects is a $31.3 million Pacific Environment Centre in Vancouver to serve as a regional headquarters for the Atmospheric Environment Service and other branches. It is to be finished by 1976.

The ocean institute for Victoria will likely go on part of about 70 acres at Patricia Bay owned by the Department of National Defence. Detailed plans are incomplete but it is to be finished by 1977.

The institute, which will include laboratories and offices, will bring to one site the local operations of the marine sciences directorate. They are now scattered through half a dozen locations in Victoria.

Norman Todd, head of facilities and engineering planning for the directorate, said in Victoria today that among details to be settled is when construction will start.

The institute will handle essentially work being done now, hydrography, which is nautical charting and oceanography, study of physical and chemical properties of the ocean, he said. But concern for the environment makes these expanding fields. Close to 300 people are employed in the work, some of them part-time.

Local marine scientists are studying such things as the energy interchange between ocean and atmosphere, tides, currents, water mixing and pollution in the Strait of Georgia.

Federal hydrography offices have been in Victoria since about 1908. The directorate is using four ships, the survey vessel William J. Stewart and the ocean research vessel Parizeau, both about 1,900 tons displacement, the research vessel Vector, about 600 tons, and the Richardson, a 60-foot research vessel.

The Patricia Bay site, on the western edge of North Saanich, is used by the Department of National Defence for a classified underwater project and the Department of Transport for a seaplane base.

It offers easy access to the ocean and hopefully docking facilities could be developed for the research ships, Todd said. Aircraft are also used and Victoria International Airport is close by.

'TWO LADIES ON A SPREE'

A mother and daughter, caught shoplifting in a department store Monday evening, were fined $250 each in provincial court today.

Roxie Millicent Ellis, 58, of Courtenay and her 20-year-old daughter Marjorie, of 158 Robertson, Victoria, were stopped by Woolco store security staff at 5:15 Monday evening. They had a pendant, a bodysuit, a pill box and a pair of earrings, all stolen, on them.

Prosecutor John Macintyre described the couple as "two ladies out on a shoplifting spree."

Neither woman could give any explanation for the offences. Mrs. Ellis had $165 on her when she was picked up.

Progress to Stunt His Berries

By ANN DUNSMUIR
Times Staff

Raspberries that have flourished for 30 years at 711 Kings Road may not do as well this year.

Progress in the form of a 30x70 foot building for City Office Equipment, under construction on the lot next door, cuts off morning sunlight.

Pensioner Andrew Checko bought the house at 711 Kings road 31 years ago. At that time it was one of a row of 30 to 40-year-old homes in a lower middle class neighborhood.

Checko's 42x120 foot lot is now surrounded on three sides by the blank walls of commercial buildings.

Free enterprise to Checko, 77, means hanging on to his property and growing all his own fruits and vegetables to stretch his old age pension—his only source of income.

To the new building's owner, Blaine Rowlett, it means building one inch from the old man's property line so that there will be room for parking and future additions.

Checko said Wednesday that he was offered $20,000 for his property. He refused to sell because he doesn't want to leave his garden.

"It's too late for me to start all over someplace else," Checko said.

Every inch of property around his modest frame bungalow has been lovingly cultivated. A vegetable patch grows in space once occupied by a cement driveway.

Twenty years ago Checko broke up the cement with pick and shovel.

"It was hard work but I was younger and healthier."

He says the new building has spoiled his lot. "They broke my fence and made me lots of worry."

Thirty raspberry canes which grew close to the property line were also destroyed. Checko says he will try to rebuild his fence using lumber salvaged from the old one.

"Last year was a bad year for me," Check said.

He lost his wife and one son during 1972 and had a serious throat operation. Cheko was born in "the old Russia before the revolution" and followed his fiancee to Canada 58 years ago when he was only 19 years old.

"My wife worked plenty hard in this garden too," Checko said.

Rowlett, 28, agrees construction workers tore down the fence but points out it had been built on his property.

"It was an awful looking mess," Rowlett said.

He says he offered to pay half the cost of a new fence and "the offer still holds."

Rowlett said the building was close to the property line to leave room for parking and future expansion.

"We built him a windbreak for his property," Rowlett said.

A woman who answered the telephone at City Office Supply, said she had heard "you (The Times) are giving us a hard time." She suggested the newspaper "stop picking on the little fellow trying to get ahead."

Ask the Times

Q. Please tell me the cost of beer parlor and cocktail bar licences. Does one have to be a British subject or Canadian citizen to get one?

A. A beer parlor licence costs $75 annually. A dining room licence which permits the sale of beer and wine with meals cost $100 annually. A dining lounge licence which permits the sale of all types of liquor with meals costs $150 annually, a lounge (cocktail-bar) licence is issued only to hotels and private clubs. It costs $150 annually.

The B.C. Government Liquor Act, section 38 (2) a, states: No licence may be issued or renewed under this Act, save to a person who is registered as a voter in some electoral district of the province and is of the full age of 19 years. Voters in provincial elections must be Canadian citizens or British subjects.

FURNITURE PLEA MADE

The Salvation Army needs furniture.

David Perry said the supply of furniture, given to those in need, has been draining during the last few weeks and stock is almost gone.

"We are interested in any beds, furniture in reasonable condition and blankets and sheets."

Donors can contact Parry or Major Ron Walker at Salvation Army headquarters, 321 Johnson, or phone for pick-up service at 386-3295.

AUCTION SET ON CHAIRS

As a result of a shower of phone calls prompted by a Times photo feature, Victoria city hall officials have arranged to auction about 30 original wickerwork chairs currently rotting away in the derelict Crystal Garden building.

The chairs were shown in a feature about the decay of the 48-year-old swimming pool.

City purchasing agent Gerry Sharpe said the chairs were not included with other material auctioned off last year when the Crystal Garden was finally abandoned and left to fall to pieces.

★ ★ ★

He said city officials considered the chairs worthless. The chairs are in even worse shape now, he said, after standing all winter under a leaky roof.

The Times also received about a dozen calls about the chairs, which used to line the walls of the twin ballrooms at each end of the swimming pool. Callers said they were interested in the nostalgia value of the chairs.

One caller said she was a widow with four children and little income who could use some of the chairs whatever shape they were in.

Sharpe said the chairs will be sold at Lund's auction rooms Saturday, March 17.

Ship Movements

MINISTRY OF TRANSPORT

Camsell and Rider in Gulf Island patrol area; Ready in Sandhead patrol area; Racer in Cape Scott patrol area; Douglas in port; Vancouver in port; Quadra on Station Papa.

NAVY

Mackenzie, Columbia and Chaudiere at sea, returning March 9 at 2 p.m.; Terra Nova, at sea, no return date; Chaleur at sea, no return date; Endeavour at sea, returning March 18. All other ships in port.

Ah . . . Those Were the Years!

Former Empress Hotel manager Cyril Chapman says retiring manager Louis Finamore is right that the old girl is a money-loser — but there have been some profitable years.

Chapman, who was manager of the hotel from 1955 to 1963, said The Empress showed a profit three times during the eight years he was manager.

Finamore, in announcing his resignation Tuesday, said the hotel had lost money for 25 years before he became manager four-and-a-half years ago — and it now was making "a little money."

Chapman said that on average the hotel probably lost more than it made during the past 25 years.

However, there were some good years that deserve recognition.

For example, in 1962, the year of the World's Fair in Seattle, The Empress racked up an operating profit of more than $500,000, Chapman said.

Net profit, after CPR head offices in Montreal deducted depreciation, pensions, office expenses and other costs, was more than $300,000, he said.

Chapman said in the other two profitable years, the net was less than $50,000.

Losing years might be in the range of $100,000 to $200,000, he said.

CHAPMAN
. . . 'rather proud'

"Mr. Finamore has done a good job and he is right that the hotel has lost money in the past," Chapman said.

"But I think the record should be set straight about the three profitable years when I was manager — particularly the year 1962, which I am rather proud of."

He said a profit of $300,000 in a single year was noteworthy because it represented a healthy return on the original investment of $6 million.

"The hotel is worth at least $10 million today," he said.

Chapman said he agreed with Finamore that the hotel would need a convention centre in order to prosper in the future.

"I campaigned for a convention centre very hard when I was manager. There is no doubt at all that it is needed."

Chapman left the hotel in 1963 at age 61 and is retired here.

Finamore said the CPR might have to consider tearing down the hotel some day unless the city or province constructs a convention centre in the area.

Finamore is rejoining the Hilton hotel chain. New manager of The Empress will be William Gray, currently with the Saskatchewan Hotel in Regina.

Mother Regains Tot

TORONTO (CP) — The Ontario Supreme Court has ruled that a three-year-old girl be taken from her foster parents and given to her real mother who has not seen her since infancy.

Mr. Justice W. A. O'Donohue awarded custody of the child Tuesday in Toronto to Jane Louise Moores, 38, of nearby Bramalea.

"She is entitled to have her child, and the child is entitled to have its mother," O'Donohue said.

Evidence given in the case revealed Mrs. Moores is separated from her husband, that the husband was not the father of the child, that she hadn't wanted to have the baby, and that she gave the child to friends to raise.

The judge also heard that the friends, Mrs. and Mrs. Carl Feldstein of Toronto, have been kind foster parents who raised the child named Carrie, as their own.

PRECEDENTS SET

However, the judge followed precedents established in three Supreme Court of Canada cases involving natural parents who decided to regain custody of their children before an adoption order had been made.

O'Donohue said the real parents have a right to custody "unless through some act, conduct or circumstance affecting them it is evident that the welfare of the child requires that the fundamental relation be severed."

The Feldsteins said they are trying to decide whether to appeal the decision.

"I don't think we'd win, Mr. Feldstein, 35, said. "We don't know what we'll do."

Mrs. Feldstein, 40, said "we're her mommy and daddy.

"She doesn't know any other parents."

The Feldsteins said they did not know when Carrie would be taken from them.

Mrs. Moores, a nurse who wants Carrie to live with her and her 13-year-old son, said of her court victory: "I'm very happy."

Mrs. Moores, raised in Newfoundland, had separated from her husband there in 1968 because of his alcoholism. He came to Toronto for treatment and boarded with the Feldsteins.

Mrs. Moores came to Toronto, with her son in January, 1969, hoping for a reconciliation with her husband.

Shortly thereafter, O'Donohue said in his ruling, she became pregnant but swears her husband was not the father of the child.

"In fact it appears that the husband was greatly upset about this and berated the plaintiff (Mrs. Moores) to the point where she entertained the idea of an abortion."

She consulted a physician and two psychiatrists but her husband would not give his consent as required at the time.

Mrs. Moores said she agreed to leave the baby in the care of the Feldsteins. They visited a lawyer to sign papers dealing with the Feldsteins having custody.

The lawyer later testified he explained to both women that the consent form was not legally binding.

O'Donohue said Mrs. Moores swore at the time she signed the consent form she did not know the Feldsteins were not married. They married in December, 1972.

Two months after the initial visit to the lawyer, Mrs. Moores and the Felsteins returned to change the child's birth registration to indicate that Feldstein was the father.

Mrs. Moores visited the baby until she was three months old, when the Felsteins moved and Mrs. Moores could not locate them.

LETTER SENT

Mrs. Moores said she wanted to put the baby in a private boarding home when she was three months and had sent the Feldsteins a registered letter threatening legal action to regain custody when the baby was five months.

O'Donohue said: "In my view, the Feldsteins unduly resisted the efforts of the plaintiff to regain her child."

He said he could understand Mrs. Moores' attempt to have a legal abortion because she thought that it might save her marriage.

As for her willingness to turn over her 10-day-old baby to the Feldsteins and her later "unseemly behavior," the judge blamed "a very severe emotional shock" from which she has since recovered.

Carrie with Mr. and Mrs. Feldstein

dear abby

Mental Illness No Crime

DEAR ABBY: While watching the news on TV tonight, a new commentator, in reporting a crime, said: "The suspect is believed to have been a former mental patient."

I agree, if one has committed a crime, and has been a former mental patient, this fact should not be withheld. But until all the facts are in, such a statement serves only to equate former mental patients with crime, which I think is unfair.

I am not, nor have I ever been a criminal — A Former Mental Patient.

DEAR FORMER: I agree with you and appreciate your writing. This is a plea to all reporters and news commentators to refrain from mentioning that a suspect is "believed to have been a mental patient."

There are many, many recovered mental patients who are already handling more than their share of prejudice. Let's give them a break.

DEAR ABBY: Years ago I met and casually dated (twice) a highly intelligent and interesting young man. We seemed to hit it off very well. Then one day he phoned (I'm sure to ask me for another date) and my father answered the phone. I was in the next room and heard him say: "She isn't home, and I don't know when she'll be back." Then he hung up abruptly. He knew I was home, Abby. When I asked my father who had called, he told me, and added: "I told him you weren't home because he is not for you!"

I had no way of calling him back because he was only visiting in the city at the time.

There was no logical basis for my father's attitude.

I am in my thirties and still single. I learned that this man is unmarried and is now living in this city. I would like to meet him again, but don't know how to go about it. Any suggestions, please? — Your Fan.

DEAR FAN: Find a mutual friend and try to arrange a get-together with other people. If the attraction is still there, you'll both know it. If not, nothing ventured, nothing gained.

DEAR ABBY: I am a 22-year-old junior in college. About four months ago I left home (against my parents' wishes) and moved into an apartment. You would think a 22-year-old girl would be mature enough to take care of herself, but I led a very sheltered life.

Anyway, I met a young man while shopping downtown, and he suggested coming over to my apartment and talk and I agreed, thinking he was an "okay" person.

Well, it turned out he wasn't, and now I am nearly two months pregnant. My mind is all in a turmoil. I think I want an abortion. I spoke to my minister about it, and he said I would be practical and make a decision I can live with. There is no way I can have this baby, Abby. I know there are hospitals that perform abortions, but I don't know which ones they are or how to contact them. Would my parents have to know? How expensive would it be? Please help me. — All Alone.

DEAR ALONE: Get in touch with your planned parenthood office. They will not only provide you with the answers to your questions, but they'll offer you counseling and guidance.

DEAR ABBY: I have a relative who lives in an old age home. I invited her to my home for luncheon, and knowing that she has five friends at the home, I told her to bring them along for lunch. She did.

The following day I discovered that two sets of sterling silver salt and pepper shakers I had used on my table were missing.

I had never seen any of these five ladies before and there were no other strangers around at the time.

These little articles were a wedding gift of long ago and were precious to me. Would you advise me to mention this to my relative? — Anxious To Know.

DEAR ANXIOUS: Yes.

Shirley's Coffee Cake Can Perk a Body Up

By MARY MOORE

In 1966 Shirley was my secretary and she was such an enthusiastic cook she would arrive on Monday mornings loaded with goodies.

Her sour cream coffee cake was a smash hit in this column and it came to my attention last week again. A beloved family page editor telephoned me and during our conversation told me she had a sick friend. To tempt the patient she made Shirley's Coffee Cake but with a difference: she omitted the filling and made the batter into muffins. She said the sick girl enjoyed her little meal for the first time in days and days.

I gave this receipe in June 1972 but decided it should be given another airing this year.

SHIRLEY'S SOUR CREAM COFFEE CAKE
(Baked in tube pan)

Topping:
1 c. pecans (or walnuts or almonds) chopped (or powdered in blender — see note below)
¼ c. melted butter
¼ c. granulated sugar
⅛ c. light brown sugar
1 tsp. cinnamon

Batter:
2 c. sifted all-purpose flour
1 tsp. baking powder
1 tsp. baking soda
½ tsp. salt
½ c. shortening
1 c. granulated sugar
2 eggs
1 c. dairy sour cream

Mix together topping ingredients and set aside.

Sift together the flour, baking powder, baking soda and salt. In mixing bowl cream the shortening and sugar until light and beat in vanilla and eggs. Add flour mixture and sour cream, folding them in, half of each at a time. Grease a 9-inch tube pan and sprinkle with HALF of the topping mixture. Spoon over it half of the batter. Repeat both of these layers finishing with batter. Bake at 350 deg. Fahr. 45 minutes or until done.

Allow to stand for two or three minutes before turning out on large cake plate to cool. This coffee cake keeps excellently if carefully wrapped and refrigerated but is, of course, at its very best when served fresh.

NOTE: Shirley used her blender to chop the nuts which made them fine, so they infiltrated through the cake and gave it a delicious nutty flavor.

JELLY SIDE DOWN
nancy stahl

Forked Tongue Syndrome

I consider myself to be an honest person. Except at parties.

The following is a list of remarks (actual meanings in parentheses), which, when uttered at parties, have caused me to rush to the bathroom mirror and stare at my tongue to be sure it was the same one I had brought in with me.

"I know just what you mean, I was terribly glad to see the Christmas holidays end, too. It's such an exhausting time of year." (We didn't get asked out much, either.)

"Actually, we've had a pretty busy winter. In January we were involved in a sort of archeological dig. You know, unearthing and cataloging ancient artifacts." (We cleaned the basement).

"Then in February we got terribly caught up in an exciting artistic project. Experimenting with new techniques is so exhilarating." (We painted the kitchen ceiling. Rather, I painted; my husband held the ladder.)

"Your son is really 'all boy'!" (Isn't it time he was in bed?)

"Yes, my husband is growing a beard. I'm getting to quite like it." (Actually it's exactly like kissing a Brillo pad, but it does a great job of hiding a double chin.)

"What an attractive dress. Brown is certainly your color." (It makes you look like a walking bratwurst.)

"I know that your daughter would simply love ballet lessons. I do hope that you enroll her in our girl's class." (We desperately need someone else in the car pool.)

"Your dog certainly is playful!" (He just swallowed my watch.)

"You bet I agree that our elementary school is positively medieval in their teaching methods." (Your son must have failed Health Habits, too.)

"We're awfullly sorry that we have to leave so early. This migraine hit my husband so suddenly." (Within thirty seconds from the tme you brought out the slide projector.)

Free for the Asking

By HARRIET HART

When you take toddlers or school-age children for a car ride, they should understand that for safety's sake they must obey certain rules.

The four-page folder Your Child's In Danger explains the vital importance of safe-riding rules and lists some of them. For example, everyone should remain seated while the car is moving. No one should be allowed to touch or bother the driver in any way. No one must stick hands, head or possessions out of the car windows. Yelling and shouting should be taboo. All doors must be kept locked while the car is in motion.

Have children ride in the back of the car whenever possible. Otherwise, if the vehicle comes to a sudden halt, they might end up with a broken nose, a split lip or more serous harm.

Also, don't allow your children to suck lollipops or eat ice cream on-a-stick while driving. A bump or swerve could injure the eyes or mouth.

The folder presents other safe-riding rules every parent should know.

Send your request to: Safety Department, Allstate Insurance Companies of Canada, 255 Consumers Road, Willowdale, Ontario. Please allow at least 2-3 weeks for delivery.

YOUR HOROSCOPE

By SIDNEY OMARR

ARIES (March 21-April 19): Question of money related to luxury item or home improvement is apt to arise. Close budget loopholes. Strive for greater harmony within family. You get what you want if selective. Means don't settle for second best — insist on quality.

TAURUS (April 20-May 20): Cycle is such that you can be more independent. Refine techniques. Be true to your own style. One who advocates otherwise is misinformed. Know it and act accordingly. Pisces person could play key role.

GEMINI (May 21-June 20): You hold trump card. Investment of time, money made in past bears fruit. Don't underestimate your assets. What you possess is desirable. Older individual will lend helping hand. Be receptive. Be confident.

CANCER (June 21-July 22): Accent is on how you relate to friends, how you deal with emotions, romantic interests. Special relationship is tested. What appeared permanent may be of less durable stuff. Don't hang on to past. Welcome future — it can be exciting and rewarding.

LEO (July 23-Aug. 22): You will have more responsibility, greater chance to advance and to profit. Key is to take direct approach. Get to heart of matters. Consult those in positions of authority. Accept assignment which tests your mettle.

VIRGO (Aug. 23-Sept. 22): What was familiar may become complicated. Do some research. Prepare. Don't get into something without knowing potential. Check motives, byways. Aquarian plays prominent role. Family member could discuss travel plans.

LIBRA (Sept. 23-Oct. 22): Be flexible where financial arrangements are concerned. Joint effort is most likely to succeed. You need co-operation of mate, business partner. You may receive news connected with legacy, money in escrow.

SCORPIO (Oct. 23-Nov. 21): Maintain low profile. Don't push or rush. If you wait, you are most likely to succeed. Let others take initiative. Your role now should be that of keen observer. Listen and learn. Check legal papers.

SAGITTARIUS (Nov. 22-Dec. 21): Read and write — find ways of getting ideas across. Gemini Virgo persons are apt to be involved. Accent is on work, health, what you can give dependents without spoiling them. Know when to draw line.

CAPRICORN (Dec. 22-Jan 19): Children and family affairs tend to dominate. Obtain hint from sagittarius message. Change of scenery could prove beneficial. Be ready for a variety of experiences. Beauty and pleasure are featured. Accept!

AQUARIUS (Jan. 20-Feb. 18): Avoid seeking apparent shortcuts. Thoroughness now pays ultimate dividends. Check values. Realize you will not receive something for nothing. Older person who seems unreasonable will improve attitude if you are patient.

PISCES (Feb. 19-March 20): Forces tend to be scattered. You may be trying too much simultaneously. Review procedures. Cut waste. Relationship will be intensified. Nothing now is apt to occur half way. Know it and prepare.

IF TODAY IS YOUR BIRTHDAY you are sensitive, capable of reaching large segments of public. You are fascinated with law, medicine and publishing. If single, marriage is upcoming. Married or single, significant changes are due — many areas that had been closed to you will open to your advantage. December could be one of your most significant months of 1973.

LONG, LEAN, RIBBY, SKIVVY. The Helen Harper sweater that does great things over a shirt or a turtle. Goes it beautifully alone with pants and skirts. In soft and tender pastels, it's a rib knit confection in washable Orlon. A "must" for every girl in the fashion-know. Pink, blue, yellow. S.M.L. $10.

Sweater Shop, Downtown (Third floor), and all Bay Stores

Hudson's Bay Company

ENCHANTING BEDTIMER BY FRENCH MAID to make you look and feel romantic. A sheer float of nylon overlays the nylon tricot skirt. Tiny bodice is pleated and fitted, iced with lace, finished with eyelet and satin ribbon for shaping. Ultra feminine in bridal white, soft pink, and cool aqua. S.M.L. $12

Same romantic styling in mini length. $9

Sleepwear, Downtown (Third floor), Lougheed, Richmond, Surrey, Victoria

Hudson's Bay Company

NO FUTURE? Try Us!

- Are you creative and have a desire for independence?
- Looking for self-expression?
- How about security with a high paying salary?
- Maybe a business of your own?

CALL FOR AN INTERVIEW
386-3621

March Classes Still Available
Glamour School of Hairdressing
"Learn from the Best!"
1106 BROAD STREET

For a limited time only

Spring Handbags

Your choice will add real fashion-plus to your favorite ensembles. Handsomely styled in leather-like vinyl, these handbags are designed with 2 side zipper pockets and a centre clasp—both practical and pretty!

Reg. $14. An exceptional buy at only 12.99

McMartins
1605 Douglas Street
and Bank of Commerce Mall
1175 Douglas Street

FOR FURNITURE

ELIMINATE... THE MIDDLE MAN

Save as much as $200 on a new chesterfield suite made in your choice of cover and style.

Deal Direct with the Manufacturer!

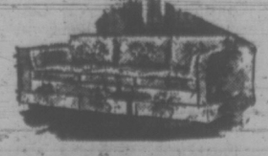

GREGG
401 DAVID ST.
Phone 388-7365
• IN NANAIMO •
87 NICHOL

DISCOVER HOW WE RECOVER
Save on factory-to-you reupholstery (fabrics and labor)
• FREE ESTIMATES • NO OBLIGATION
• CALL IN AND SEE US OR PHONE 388-7365 •
• DO IT NOW!

Barber Syrt on Hairstyling

Fullness in a hairstyle so popular with the modern man is not achieved by letting the hair grow excessively long. This will only make the hair look lank and straggly. Fullness is achieved by having the long hair properly shaped, layered and blended with scissors and razor. The final product may be less hair but much fuller looking.

647 Fort Street
Phone 385-2855
By Appointment
BARBER Syrt

family

Beehive, Bonnet Clash Ends

Hat May Soon Be Back on Rack

By KIT COLLINS
Times Staff

It all began with beehive hairdos.

In the late 50s when they came into vogue, a woman couldn't bear to crush all those teased curls. She took off her hat and didn't put it on again.

Now hats may be coming back — freer, easier to keep shorter curlier hairstyles, they say.

But this new decade of hat wearing will have nothing to do with Emily Post who dictated: "In spite of the hatlessness of transient fashion, a hat is correct with street dress," and, "In the daytime, when lunching at a restaurant, a lady wears a hat and keeps it on."

Emily seemed to see the hat as a necessary extension of a female's head — no matter what the fashion.

"It'll never get to that extreme again," says fashion buyer at one Victoria department store, Mrs. Joan Fraser.

"But hats are coming back — finally."

For the last three years fashion promoters have been telling people that they're back. But there has been no rush to the hat boutiques — in fact the old hat boutique has all but vanished.

"And the hat sections in most department stores have almost disappeared during that time — although we did carry the old ladies' hat styles, and a few kooky hats."

Mrs. Fraser believes the hat fashion stopped altogether when the mini-skirt appeared. "They were sort of dead then. Hats made a person wearing short skirts look top-heavy — all out of whack.

"Now with the skirts longer, women look better with a hat. There's more proportion."

She says it will depend on the younger people to bring them back fully. The youth wearing them today are always a little bit arty and outgoing and don't mind being different; they'll start the trend and others will follow.

Now the only time you see a hat is in church on an over-50-year-old head she added.

Another city hat salesperson, Mrs. Hilda Pearce, feels that women won't ever follow any rules about wearing hats, "but everyone will start wearing them except for the middle-aged woman."

—John McKay Photos

Youth favorite

The young people's concept of a hat is what their mother used to wear and "any similarity is coincidental. Soon as they start trying them on they'll be sold."

Hats are designed and purchased in Montreal and Toronto for most of the department stores in the province.

And hat manufacturers there are more than optimistic about the market for hats this spring.

"There's a definite trend to hats," says Carl Sharendoff, president of Fashion Hat Manufacturing Co. Ltd., Toronto. "But it's not like it used to be.

"The young who spent the 60s in blue jeans or mini-skirts and war surplus hats have changed the market. Now we make younger styles."

Fashion Hat, producer of high fashion items priced between $10 and $40 (and fur hats up to $200) is selling cloches, Ali McGraw caps (a style mentioned by every hat salesman in Victoria as a best seller) mohair see-through hats and cuffed toppers for spring and summer — all designed with the young in mind.

Lucille Balcomb, a representative of Fersten Headwear, Montreal, reports store buyers are primarily interested in "fun-hats."

Those are the kind women will wear with their newest pair of baggy pants bikinis and shorts.

Their best selling items have been the "bush hat," that looks more like the white cap sailors have worn for years; the seersucker cuffed hat, in pastels and white and the sou' wester in white.

And any floppy moth-eaten hat, that's been with you for a long time, is a great accessary even for wearing with blue jeans to the pub.

Men's hats however don't seem to be moving toward the same bright future.

There are always a couple of fedora's and velvet hats seen among the blue-jeaned clad group, but salesmen don't consider them fashion.

"We're selling little or none at all," said Mrs. Fraser," a few sporty types, some toques during the winter season, and some to elderly men, but that's about it."

Ready for comeback?

Seniors never have dropped toppers

Germ-Killing Substitute Use Curbed

WASHINGTON (AP) — The manufacturer of a widely-used substitute for hexachlorophene has told United States cosmetic-makers the company no longer will provide the germ-killing substitute for use in vaginal deodorants.

But it still may be used in other deodorant products such as soaps and antiperspirants.

The germ killer, triclosan, is one of five anti-bacterial agents the safety of which has been questioned by a U.S. government-appointed panel of doctors. Triclosan's manufacturer, Ciba-Geigy, contends it is safe for certain uses.

The germ killer has found increasingly widespread use since the Food and Drug Administration FDA virtually banned hexachlorophene last September.

Triclosan replaced hexachlorophene in Right Guard and Arrid deodorants as well as FDS feminine hygiene deodorant spray. It is used also in Irish Spring deodorant soap.

Ciba - Geigy, which markets triclosan exclusively under the trade name Irgasan DP 300, began notifying customers in the last few weeks of its trestiction, but is continuing to supply the germ killer for slaps, surgical scrubs, under-arm deodorants and antiperspirants.

"We have found nothing hazardous or untoward . . . about Irgasan," said a spokesman for Ciba- Geigy. The company has conducted safety tests for use of the agent in other deodorant products, but not for vaginal deodorants, the spokesman said.

Dr. Frank Lyman, a Ciba-Geigy researcher, earlier told the FDA panel of doctors that he considered triclosan safe for use on intact skin, but would not recommend its use on infants, damaged skin or mumious membranes.

'No Miracle Solution' to Classroom Ills

By SUSAN RUTTAN
Times Staff

Educational experts can stop looking for some "miracle" solution to the problems of classroom teachers, say a pair of University of Victoria researchers.

No one technique — be it team teaching, open areas in schools or new readers — will create the perfect learning situation, say Dr. Charles Galloway and Dr. Norma Mickelson.

Galloway and Mickelson spent four years and $56,000 trying out one educational technique at McKenzie elementary school at 4005 Raymond — having teachers spell out clearly what behaviour changes they wanted to make in their students.

The report of their study, which was funded by the Educational Research Institute of B.C., has just been completed.

"The whole job of teaching is changing behaviour," said Galloway in an interview this week. This means a pupil's spelling behaviour, his reading behaviour, and his behaviour towards his classmates.

The premise of the McKenzie project, he said, was that "if teachers knew more precisely what it was that they wanted their kids to do . . . then they would be able to do a better job."

In weekly meetings the two researchers and McKenzie teachers gradually defined what behaviour goals they were aiming for.

For example, they listed self-worth, consideration, responsibility, honesty, loyalty and humor as qualities they wanted for their students.

In the area of physical skills, they listed sit-ups, walking on a low balance beam, catching a ball, creative movement and many other specific goals.

Galloway and Mickelson found this definition of goals helped teachers meet the individual needs of students more, but only when used in conjunction with other techniques:

— a resource class for pupils with learning problems, with a special teacher that tutors the students in their weak area.

— a resource centre providing special teaching materials for the classroom teacher.

— teacher aides to give teachers more time to give individual attention to pupils.

— medical consultants to make sure no pupils have hearing or sight problems, or below-normal motor skills.

THERE'S
STILL HOPE
MISS STRAIGHT!
CURLS
ARE BACK!
6 Super Stylists to Serve You
9 - 5:30 Monday - Saturday
9 - 9:00 Friday
Call 386-6188
House of Glamour
1175 DOUGLAS
Lower Arcade

Heat Put on Microwave Ovens, Victorian Pleads for Standards

By LON WOOD
Times Staff

A man who has been servicing microwave ovens in Victoria for eight years says the Canadian government should set its own standards for regulation of the quick-cooking appliance.

"Every report we get on microwave ovens is from a different person — or a different country," Jack Klick, a serviceman for Russell Food Equipment said in an interview Wednesday.

"We repairmen would like to see some standards set so we'd all know where we stand and the confusion would end," he said.

He estimated there are only about nine or 10 qualified microwave appliance servicemen in B.C.

Klick, who learned electronics as a radar ground maintenance crewman in the RCAF, was commenting after a recommendation made Wednesday in the U.S. by Consumers Union.

In its magazine Consumer Reports, the union said all 15 models of microwave ovens in the U.S. leak radiation. It urged the public not to buy them.

It has been found the radiation can affect the central nervous system, cause burns, damage eyesight and cause a heart pacemaker to malfunction.

A recent survey by the metropolitan board of health found that 78.5 per cent of the ovens in the Victoria area had some leakage.

An article in the magazine said that even though microwave ovens have passed current radiation standards set by the U.S. Bureau of Radiation Health, such standards are inadequate. It added there is no present way to "discover what level of microwave radiation can unequivocally be called safe."

The article said purchase of the ovens could be justified only if manufacturers could eliminate every trace of radiation.

(Microwave ovens cook by means of radar waves, which are reflected back from metals but pass right through glass and paper. The radar waves heat the food even though the waves themselves are not hot.)

'NO REPORTS'

First reaction from the industry came from Tappan Industries of Mansfield, Ohio, whose president, Walter Gunmere, said: "We know of no reports of any kind of illness, injury, damage or death as a result of microwave cooking."

Tappan makes the private label ovens marketed by Litton Industries which, said Klick, are the ones used in Victoria.

"As far as microwave ovens leaking, it is possible because a lot of people who own them do not keep them maintained," he said. "It's like a car — if it's not taken to the mechanic, then what is going to get done?"

Klick said he services some 70 units on Vancouver Island but that not all owners are conscientious about maintenance.

"I have had more calls in the past month than in the preceding year — possibly because of the controversy," he said, "but we can't force ourselves on them."

Klick said most leakage occurs when the metal door of an oven doesn't close properly. "This is when they should call us."

He said the only specified standard he has ever seen is that set by the armed forces in the U.S. — and that's the one he uses.

It stimplates that if there is an area with a 100-milliwatt reading "per centimetre squared," it is "hazardous."

"A reading of 10 to 100 is 'undesirable' and should be corrected — or personnel should not work near it," said Klick. "A reading of 10 or less is 'acceptable.'"

He said one oven at Esquimalt high school registered well below 10 during a recent check — and that when the door was tightened the reading was cut in half.

"The one at Claremont (high school) had a reading of 1.7 and it was still ordered removed by the administration."

Klick said the Litton ovens have been CSA (Canadian Standards Association) approved, and also have stickers affixed by the U.S. Federal Communications Commission and Underwriters Laboratory.

MANY USES

"Now the uses of the microwave oven are becoming limitless," he said. "They are building them up to 20 feet long to process chickens — they're used to toast bins of almonds, coat fabrics —even the Provincial Museum here had one on trial to process plastics for display models."

No doubt the machines could be a hazard if improperly maintained, said Klick, "but give us the guidelines."

"We register handguns, have drivers licences — the microwave oven is a powerful item and needs controls too," he said.

He was unable to say how many domestic microwave ovens there are in the area, but said there are many of the lower power home units for sale in the city.

VERY GRAVE MATTER

NABBURG, West Germany (UPI) — The elderly woman experienced the shock of her life Tuesday when she walked across the cemetery of this small Bavarian town.

"I'm cold, help me get out of here," moaned a man's voice out of a freshly-dug grave.

After some hesitation, the woman stepped on the edge of the grave and saw the town's grave digger lying inside, shivering with cold.

The man told police he had fallen into the grave, which he had dug out himself Monday, after a tour of several beer halls.

VITAMIN C
Pure Ascorbic Acid Powder U.S.P.
¼ lb. $1.49
½ lb. $2.65
1 lb. $4.95
1 kilo $9.95
Mail orders promptly shipped. Add 50c for postage.
Excellent prices on Vitamin E and Megavitamins.
Kripps Pharmacy Limited
994 Granville Street
Vancouver 2, B.C.

ST. PATRICK DAY TOUR
Saturday, March 17
Come with us on the day of the Patron Saint to Parksville where there will be the wearing o' the green. And a stop for a special tea at the Island Hall.
Leave Coach Lines depot at 12 noon and return at 6:30 p.m. $7.00 per person includes tea.
For reservations call 385-4411 Local 26
Vancouver Island Coach Lines
710 Douglas Street
Victoria, B.C.

FAMOUS SHAPERS

WILLEM BERYL BOB DORIS
Experts in Modern Scissor Styling.
All Our Stylists Have More than 7 Years Experience.
8th Annual Perm Special Until End of March at Willem Kapteyn's
HOUSE OF BEAUTY
1949 Fort St. (Safeway Plaza) 592-2464

BUTTONS 'N' BOWS
Spring Fabric Sale
STARTS FRIDAY, MARCH 9th
20% OFF REGULAR PRICES
Reg. $1.98 Yard, Spring Sale Price, Yd. 1.59
Printed Sportsduck, Printed Voile, Perma Press Cotton, Perma Press Gingham, etc.
Reg. $2.49 Yard, Spring Sale Price, Yd. 1.98
Day Tripper Cottons, Common Market Cottons, Perma Press Printed Cottons, etc.
Reg. $2.98 Yard, Spring Sale Price, Yd. 2.39
Tiny Terrific Prints, Victorian Prints, Seersucker, Terry Towelling, Printed Georgette, etc.
Reg. $3.49 Yard, Spring Sale Price, Yd. 2.79
Coconut Cloth, Printed, Polished Cotton, Grand Prix Prints, Polyester Crepe, Plaid Seersucker, etc.
Reg. $3.98 Yard, Spring Sale Price, Yd. 3.29
Stitched Gingham, Printed Linen, Sheer Seersucker, Plain Jerseys, (8 shades) Whipped Cream Prints, Polka-Dot Prints, Kashmir Acrylic Crepes, etc.
Reg. $4.98 Yard, Spring Sale Price, Yd. 4.00
Arnel Shantung, 60" Jersey Prints, Printed Polyester, Polyester Satin Prints, etc.
Reg. $5.98 Yard. Spring Sale Price, Yard 4.80
60" Crepe-Look, 60" Crimp, Pin Stripe Crimp, 60" Check Knits, 60" La Costa Polyester, 60" Printed Trevira, 60" Acrylic Plaid Seersucker.
SPECIAL, To Clear, Yd. 1.00
Printed Voile, Printed Sportsduck, Perma Press Cottons, Printed Hopsack.
SPECIAL, To Clear, Yd. 2.00
60" Bonded Fisherman's Knit, Printed Terry Towelling, Flocked Batiste, Printed Batiste, Wet Look Jerseys, Acrylic Crepe, etc.
CHARGEX
STYLE AND SIMPLICITY PATTERNS
LAY-AWAY PLAN
OPEN MON. TO SAT., 9:00 A.M. - 5:30 P.M.
BUTTONS 'N' BOWS
2867 FOUL BAY ROAD (Just Below Lansdowne) 592-7924

Jane's Role Worries MLA

By PAUL MOSS
Times Staff

When are B.C.'s public school textbooks going to be changed to give Jane a better deal?

The question was raised in the legislature Wednesday night by Rosemary Brown (NDP — Vancouver-Burrard), amid laughter from male chauvinists and women's rights protagonists alike.

During debate on Education Minister Eileen Dailly's estimates, Brown said the textbooks still show "Jane . . . sitting around watching Dick have all the fun."

"She's still standing there with Mother as Mother does the dishes, while Dad and the boys do all the exciting things that happen."

The MLA wanted to know when that kind of representation of life is going to be changed, for instance by showing "Mother as a politician."

She also said it's about time counsellors changed their traditional emphasis on advising that "girls should grow up to be ladies," by entering such professions as nursing and teaching.

Why, Brown asked, are girls never encouraged to go into such fields as agriculture and engineering.

She also asked the minister if she had any plans to improve the situation in schools where women make up the majority of teaching staffs, but rarely become principals; or in universities, where women seldom get an opportunity to tackle the more important jobs.

EARLY AGE

Dailly replied that she is attempting to eliminate sexual discrimination at the lower levels of education so that children get the idea of human equality at an early age.

She urged women to apply for educational jobs to a greater extent than they now do so that top jobs can be filled with capable people, be they male or female.

Dailly rejected outright a suggestion by Harvey Schroeder (SC—Chilliwack) that she consider retaining the high school graduation examination for the benefit of independent school students, and rescinding the order which recently banned use of the strap in public schools.

NO INTENTION

Schroeder said if the graduation exam is abolished students in private schools will have no way of measuring their standard of performance against other students.

But the minister replied that she had no intention of changing the department's policy, which has been arrived at after three years of consultation with teachers and school boards.

In the case of independent schools, there will have to be dialogue with universities to ensure that there is official recognition of the fact that students from such schools have completed certain accredited subjects and attained a particular standard.

Schroeder said use of the strap in the classroom should be left to the discretion of the teacher. He said the Bible equates punishment with love, adding: "To equate violence with discipline is to misunderstand both violence and discipline."

Again, however, Dailly said the ban on corporal punishment was preceded by a number of consultations with school boards and teachers, and it is here to stay.

"We can't move into a new era and maintain all the old rituals," she said.

She said it would have been a useful experience for Schroeder to witness strapping incidents in B.C. schools.

"I have seen little children, aged eight and 10, pulled off the floor crying 'Please don't strap me, please don't strap me,'" she said. And some schools had recorded up to 200 strappings in three months.

"Why should one child be thrown into a situation like that and another child go to another school where it is not used at all? We can't condone that."

HIJACK FOILED AT SPOKANE

SPOKANE, Wash. (UPI) — A would-be hijacker was shot and captured at Spokane International Airport Wednesday after he shot an air force sergeant, beat a weatherman with a rifle and demanded a plane.

The man's wife was found dead of a gunshot wound in their home.

Officials said the man, identified as Larry Bonner, 22, of Cheney, Wash., a student at Eastern Washington State College is in hospital in fair condition with a severe head wound.

A shotgun was found in Bonner's car at the airport, but police would not say whether it was the weapon that killed Mrs. Sharon Bonner, 21.

Police said Bonner drove up to the airport armed with a rifle and screamed, "get me an airplane," as he approached weatherman Bill Keating.

Keating was struck on the head and cheek with the butt of the rifle.

Deputies said the assailant then shot Sgt. Buddy Miller in the arm. He is in hospital in satisfactory condition.

Bonner then tried to invade a Northwest Airlines ticket counter, deputies said. But security officer James Worshom fired from a balcony and the slug struck Bonner behind the left ear.

Deputies said the incident ended 10 minutes after Bonner arrived at the airport.

Defence Cut Urged

A 60-man delegation from the B.C. Peace Council met members of the New Democratic Party government Wednesday and requested provincial support for efforts to cut down federal government expenditures on defence.

The group presented a brief to the NDP caucus which contained four specific requests, one of which was for a resolution "calling upon the government in Ottawa to cut the portion of the budget allotted to arms spending."

"While it is true that there are those who do not see that matters of peace and war should be the concern of provincial governments, we feel sure that for such a resolution you would have the support of the majority of British Columbia citizens," the brief said.

The group said the action by the provincial government could be taken "is light of the very high rate of unemployment in our own province."

The other requests from the Peace Council included: a resolution from Victoria urging the federal government not to renew the NORAD agreement in May this year; a resolution seeking a total test ban treaty to cover all nuclear powers for over and underground testing; support for a request for extension of full diplomatic recognition to North Vietnam and to East Germany.

Panther Guilty

NEW YORK (Reuter) — Black Panther Richard Moore was convicted Wednesday of the attempted murder two years ago of two policemen guarding the home of Manhattan District Attorney Frank S. Hogan.

BOATS BACKED

Industry Minister Alex Macdonald was urged in the legislature Wednesday to consider incentives for development of an industry building leisure craft in B.C.

During debate on Macdonald's estimates Jack Radford (NDP—Vancouver South) said it was a "terrible situation" that more than 90 per cent of the boats bought in the province in 1971 were imported, most of them from the U.S.

He said as 25 per cent of families in B.C. own a pleasure craft of some kind, there is a constant demand for small boats. Building them here would provide a labor-insentive, clean industry, he said.

Macdonald replied that his department has done a survey of the fishing tackle industry with a view to providing encouragement for B.C.-based operations, but nothing has been done regarding leisure craft.

"We should," he admitted.

Save

FACTORY-SPONSORED
Magnavox
ANNUAL SALE

. . on Magnavox Stereo Theatres, Stereo Console and Component Systems. Also enjoy great savings on Color and Monochrome TV, Radios, Tape Recorders and Portable Phonographs. Shown below is just one of our many Magnavox Annual Sale Values. See them all—and save!

20" Diagonal T.A.C. Color
TABLE MODELS

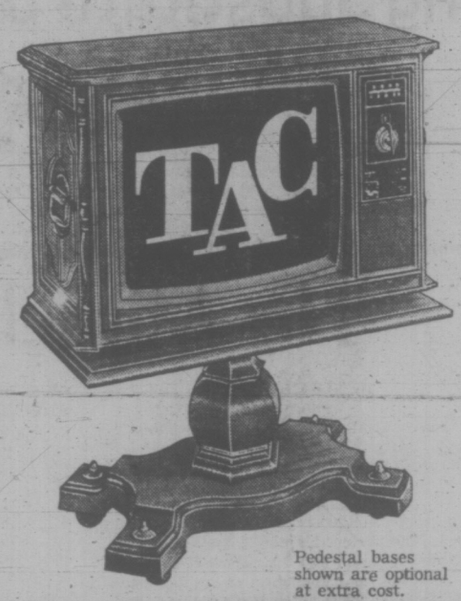

Pedestal bases shown are optional at extra cost.

FREE DELIVERY and SET-UP!

1-Year Service Policy Included

180 Days SAME AS CASH Plan Available

Contemporary Early American or Spanish Styles

ANNUAL SALE PRICED Now $549

Today's most beautiful table models! Innovative in design . . . exceptional in performance and extra-value features, these Magnavox Color TV values will automatically bring you perfectly tuned, color-right pictures on every channel, every time! And, they have a Matrix picture tube for far better picture contrast and far more brightness than offered by conventional tubes. Truly great color television to look at—on or off. Your choice of three authentic styles—all magnificently Magnavox!

26" Total Automatic Color Consoles
With SS-85 Chassis

Mediterranean

Italian Provincial

Your choice of five styles! Beautifully and authentically crafted—this superb console will always bring you brilliant color viewing with color-right, perfectly tuned pistures—automatically! And, it has the predominantly solid state Magnavox SS-85 Chassis for great reliability and fine performance. Matrix picture tube and Quick-On. Also available in Contemporary, Early American, French and Italian Provincial styling. See them all . . . today!

ANNUAL SALE PRICED Now $699

VICTORIA'S LARGEST FURNITURE VALUE CENTRE
THE TRADERS
715 FINLAYSON ST. (Top of the Town) PHONE 388-6264
OPEN MON.-FRI. TILL 9 P.M.; SAT. TILL 6 P.M.
VIC TONI

the prairies

Sask. Equity in Packers Sinister, Say Cattlemen

MOOSE JAW (CP) — The provincial government's purchase of a 45-per-cent interest in Intercontinental Packers Ltd. is a "back-door approach to a cattle marketing board," Moose Jaw rancher Colin Thatcher, a director of the Canadian Hereford Association, said today.

Thatcher, son of the former Liberal premier of Saskatchewan, Ross Thatcher, said the move by the NDP government can only be viewed by the province's cattle producers as "ominous."

"Coupled with the proposed amendment to the natural products act, the resulting equation points conclusively to a cattle marketing board without a vote of producers," he said.

The purchase, besides being questionable in financial details, "has far more sinister overtones to cattlemen."

In addition to entering the meat packing and processing business, the government has also made a significant foray into the beef production area, he said. Intercontinental owned one of the most modern feed lots in the province with a capacity of up to 5,000 head and a yearly production potential of 20,000 head.

"The obvious conclusion of cattlemen must be that this government move is a back-door approach to a cattle marketing board."

Furore 'Misdirected'

EDMONTON (CP) — Preston Manning, head of a Slave Lake development company, said Wednesday the recent furore about the Slave Lake affair was "misplaced and misdirected." Manning, son of former Alberta premier Ernest Manning, said politicians and the press have done "injustice" in playing up the investigation of three area resients by RCMP.

Split Urged

EDMONTON (CP) — Existing Grade One programs should be extended over two years because children entering school now often cannot cope, a meeting of the Edmonton public school board's education committee was told during a discussion on student evaluation.

Alberta Deficit

EDMONTON (CP) — The Alberta government spent $208 million more than it earned in the first nine months of fiscal 1972-73 but acting provincial auditor D. W. Rogers indicated Wednesday that the deficit could be reduced by about $80 million by the time the fiscal year ends March 31. The deficit traditionally declines during the fourth quarter of the fiscal year as spending drops while revenue continues to flow in.

Tory Organizers

SASKATOON (CP) — A local school trustee and a Regina lawyer have been entrusted with federal Conservative organization in Saskatchewan. Ross Rigney, a 37-year-old assistant store manager with Simpsons-Sears Ltd. and a member of the Saskatoon public school board, has been appointed chairman of organization. Larry Kyle, 39, has been appointed associate chairman. Rigney will be responsible for the seven northern federal ridings and Kyle for the six southern ones.

All-Weather Church Camp Considered

Plans are under discussion to winterize Camp Columbia on Thetis Island, near Chemainus, so that it can be used throughout the year.

The camp operated by the Anglican Church, is used in July and August for boys and girls between the ages of 9 and 15. It is open to all denominations.

Camp committee chairman Warren George said if the use of the camp is extended it will mean winterizing existing buildings or building new winter accommodations.

"Camp Columbia has grown greatly in the past few years," he said. "A task force is now reviewing the use and facilities of the camp."

About 350 children attend the camp during the summer months. They are taught handicrafts and waterfront skills.

Three to Die In Mine Death

SALISBURY, Rhodesia (Reuter) — Three Africans, whose names were not disclosed have been sentenced to death for the murder of an army corporal killed by a land mine blast under an army vehicle last December. Cpl. Norman Moore and other soldiers were heading for a farm in eastern Rhodesia that had been attacked by African guerrillas when the mine exploded.

FINES CURB CANINE THREAT

EDMONTON (CP) — Four $15 fines imposed by police have apparently persuaded dog owners in a residential section of the city to keep aggressive pets in their own yards.

Several residents of the Glenora area complained in January that free-running dogs were terrorizing children and adults by cornering and attacking them.

Some parents said they had to drive their children to school every morning to avoid the animals.

Mrs. William Oberg, whose 11-year-old son was twice cornered by dogs, said since the fines were imposed the only dogs running loose in the neighborhood were "little, harmless dogs."

She said her husband tried to take court action against owners of the big dogs but was told the case was futile unless the dogs had seriously injured anyone.

"Dogs have more rights than people," she said.

Bubba Joins the Jet Set

REGINA (CP) — Bubba the Mouse is hanging in the air 10,000 feet above Miles City, Mont., 300 miles off course, and Regina mission control expressed concern Wednesday.

Hopes are that a strong northeast wind will bring Bubba's 10-foot weather balloon back on course and safely back to Regina after a journey that has taken him as far south as El Paso, Texas.

Bubba's epic trip was part of an original, carefully designed project by three Regina schoolboys. The originator of the idea was Bill Kemp, a 12-year-old student at Birchwood School. Bill started the program at Christmas for the sheer enjoyment of the scientific problems involved.

Billy's co-inventors and fellow students are Carl Selzer, 13 and Dale Isherwood, 12. Together the three boys sent Bubba off from his launch pad at the school last Saturday afternoon.

Bubba is in a basket that has a special heater and thermostat control and lots of water.

Bill controls the balloon by radio and can bring it up and down with a radio signal from Regina. When Bubba gets hungry, he brings the balloon down and gets some of his friends to feed him.

Bill has lots of connections, people he talks to over citizen's band radio. He just radios and tells them to expect a mouse for dinner. He can bring the balloon down almost anywhere by using wind currents.

Bill and the boys expect Bubba to arrive back in Regina at 4 a.m. next Saturday.

SIMPSONS Sears

Last 3 days at these low, low prices. Sorry about that.

2-speed, 7-program automatic Kenmore washer

299.98 White

- One, easy-to-operate dial automatically selects the correct time, speed and temperature for *every* kind of fabric
- 7 automatic programs include a pre-wash, 2 normal and 2 perm-press (white/colour) 1 delicate and 1 spin-only for sheers
- Optional second rinse. Variable water level control. Rinse agent dispenser
- Roto-swirl agitator. Self-clean filter
- Lid safety switch. Porcelain top

With Suds Saver $20 more

Kenmore 'Soft-heat' Fabric Master dryer

199.98 White

- Dryer automatically shuts off after reaching degree of dryness you select for any kind of fabric
- Soft-heat diminishes as clothes dry to prevent over-drying.
- Special perm-press cool-down
- No-heat 'air' fluffs blankets
- High air-speed for fast drying.
- Top-mounted lint filter.
- Door safety switch

Automatic, 4-Program Kenmore Washer

279.98 White

- Normal, delicate and perm-press programs. Special cool-down to prevent spin-set wrinkles. 5-wash/rinse temp. combinations. Soil-releave pre-wash program. Roto-swirl agitator. Variable water control.

With Suds Saver **$20** More

Exclusive 'Soft-Heat' Kenmore Dryer

179.98 White

- Heat diminishes as clothes dry to prevent over-drying. Even damp dries! Perm-press cool-down.
- High air-speed. No-heat 'air' fluffs towels. Lint filter.
- Door safety switch. Porcelain top. Match-mate for 4-program washer

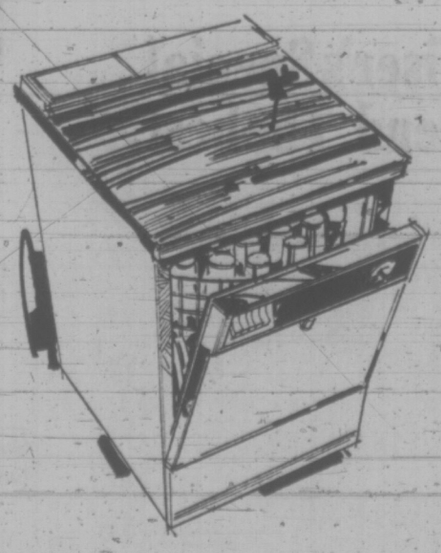

5-cycle Kenmore dishwasher

309.98 White

- 2-level washing action with upper rotating rack for random loading
- No pre-rinsing required. Fan-forced air dries evenly. Detergent dispenser. Silverware basket
- Woodgrain melamine work-top

Built-In model **$279.98.**

Each Kenmore is available in decorator colours **$10** more.

Advertised prices in effect 'til Saturday, March 10.
Simpsons-Sears Washers, Dryers (26) Phone Enquiries: 388-9111
Washer prices include installation to approved plumbing

Charge it on your all-purpose account • We service what we sell, coast-to-coast • Satisfaction or money refunded

Simpsons-Sears, Hillside: 3190 Shelbourne Street. Lots of Free Parking . . . No Tickets, No Time Limit.

DON'T FORGET MY SON, OPPEL WIRES SHARP

COURTENAY (CP) — Magnus Opel, father of Lloyd Oppel, 29, captured in Laos last October while working as a missionary, had a message for External Affairs Minister Mitchell Sharp Wednesday.

"When in Vietnam, please do not forget my son. Hope you have a nice trip. Be careful," said a telegram Oppel sent Sharp.

The Oppels have been assured their sonis in good health but have no received word from him since being informed a month ago that he is on the prisoner of war list.

Sharp is to visit Saigon and Hanoi.

b.c. briefs

Another Boa Missing from Apartment

VANCOUVER (CP) — For the second time in less than a week, police here are looking for a missing boa constrictor.

The first, reported during the weekend, was later discovered under a mattress in a house.

The latest missing boa slithered out the home of Cheryl Munroe on March 1, dropped from a third-floor window on to a parked car and crawled off. A neighborhood search failed to turn up Sybil — the year-old, four-foot-long boa.

"She's like part of the family," said Miss Munroe. "Some people love their dogs, I love my snake."

Vancouver to Appeal Ruling

VANCOUVER (CP)— The Greater Vancouver Regional District Wednesday voted to appeal a provincial requirement that it include secondary treatment at its Annacis Island sewage plant.

A report from its administrative staff say secondary treatment would not substantially improve the quality of sewage from the facility.

Ex-Trust Worker Pleads Guilty

VANCOUVER (CP) — Ernest Fitzgerald, a former employee of Canada Trust, pleaded guilty in provincial court to charges of stealing $184,160 from the company and to dealing in a forged $8,800 cheque drawn on Canada Trust. Fitzgerald, 41, of Vancouver, will be sentenced Friday.

Howe Sound Protection Urged

VANCOUVER (CP) — City council has voted to send a letter to the provincial government calling for protection of Howe Sound for recreational purposes. The council passed a motion in February opposing a suggestion that a bulk-coal facility be established in the area.

Chemical Lab Chief Charged

VANCOUVER (CP) — Dr. Harold Urist, head of Urist Chemical Laboratory, Vancouver, will be tried May 28 on seven charges under the Federal Food and Drug Act.

He is charged with unlawfully selling hydrocortisone ointment.

Act to Control Credit Firms Sought

VANCOUVER (CP) — Mrs. Ruth Lotzkar, Consumers' Association of Canada British Columbia president, said Wednesday the provincial government will be asked to provide special legislation to control credit reporting agencies.

"We want the attorney-general to investigate operations of all credit agencies and we also want the right to see credit files and be a able to correct errors in them," she said.

International Union 'Really Stupid'

VANCOUVER (CP) — Mark Rose, New Democratic Party MP for Fraser Valley-West, has criticized an international union's tactics in a strike by 180 Seagram's employees who walked out March 1 without authorization from the union president.

"The international is really stupid with its ham-handed tactics against their own members," Rose said.

B.C. members of the Distillery, Rectifying, Wine and Allied Workers International union of America counted their ballots before mailing them as ordered by the international.

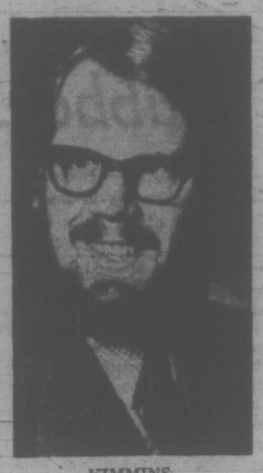

KIMMINS

Foresters Have 'Lot To Learn'

Foresters have a lot to learn about growing trees. Dr. James Kimmins, forest ecologist at the University of British Columbia, told a public meeting Wednesday in Newcombe Auditorium.

While the agricultural farmer has a huge background of information that enables him to predict fairly succesfully the outcome of his work, the tree farmer, or forester, is working in an almost new area with a multitude of factors to contend with, he said.

Dr. Kimmin's lecture was the first in a series of four to be given each Wednesday this month.

The series is the result of dissatisfaction with aspects of contemporary forest management in B.C. and forest policy.

It is also aimed at well intentioned conservation groups — to make their criticism more constructive and more effective.

The lectures are sponsored by the Canadian Institute of Forestery.

Accidents Kill 2 Island Men

Two Vancouver Island men were killed this week in separate accidents involving logs.

James Alexander Brown, 44, of Nanaimo was killed Wednesday when a log fell on him as he was unclinching a load at a lumber yard in that community.

Clinton Marling, 32, a faller for Kjempen Logging, died in a camp accident 17 miles northwest of Gold River.

HALT ASKED ON SPRAYING

VANCOUVER (CP) — The British Columbia Environmental Council has asked that the use of herbicides 2-4-D and 2-4-5-T be immediately stopped after disclosure of planned spraying in Comox Valley and Campbell River areas.

'Satellite City Hearing' Tonight

★ ★ ★ ★ ★ ★

Clash Expected Over Huge Maple Bay Road Housing Proposal

MAPLE BA Y— A massive housing development proposal on Maple Bay Road which is strongly opposed by many residents will go to a public hearing tonight at 8 in the North Cowichan council chamber.

Kingsview Properties Ltd. has made its second land-use contract application to council for the Satellite city."

This follows the quashing in B.C. Supreme Court last month of an earlier bylaw that would have authorized council to sign a land-use contract with Kingsview.

At a meeting this week more than 100 Maple Bay Road area residents at Maple Bay elementary school, Victoria lawyer J. J. Gow urged them to go to the public hearing and question council on the Kingsview proposal.

"It's your statutory right to stand up and to ask every alderman what advice he has sought," he said.

Kingsview project manager Bob Kennedy said today he thought chances of council's approving the application were 100 per cent.

"The council's definitely in favor of it," he said.

"They're acting for the whole of North Cowichan, not some irate people on one road," Kennedy added.

The $6 million Kingsview proposal is to build 1,131 housing units over a 10-year period on 505 acres on a slope of Mount Tzouhalem at Maple Bay Road.

The developers plan a shopping area outdoor swimming pool and tennis courts. Parks and green belts are also planned.

At the residents' meeting, Gow said that North Cowichan council is under no obligation to enter into the land-use contract. Gow represented the ratepayers group in the court hearing that quashed the original bylaw.

Many residents oppose the development through fear that it will destroy the peaceful character of the area and threaten the environmest and ecology.

Urban affairs specialist Michael Crampton of Vancouver told the residents that everyone who wanted to speak at the public hearing must be heard by council "even if the hearing takes two weeks."

"There is no more potent force than an aroused electorate," he said.

"I suggest that everybody who is here attend the public hearing Thursday and those who have children should bring their children along because it is their future."

Developer Kennedy said he is expecting an "emotional" meeting tonight.

COUNCIL OKAYS $9M COMPLEX

NORTH COWICHAN — A proposed shopping centre and apartment complex near Somenos Lake at the Trans-Canada Highway immediately north of the VIP Motel won approval in principle from council Wednesday.

Ald. Tom Burge voted against the $9 million development by George Treit and Associates Ltd. because he opposed its 50-acre site, saying it would add greatly to flood problems in the southend part of the municipality.

A petition from 286 Southend residents supporting the shopping centre was received by council.

Diptheria Outbreak 'Under Control'

PORT ALICE (CP) — Health authorities said Wednesday they feel an outbreak of diphtheria in this small community is under control.

Dr. D. G. Morris said that of the more than 300 adults and children checked, 21 showed what he called "positive throat swabs." He said in an interview that "all were treated and returned to the community."

One girl is in isolation with a clinical case of diphtheria, said Dr. G. A. Gibson, health officer for the upper Island Health Unit.

He said the girl came here from Washington state six months ago and was not immunized against diphtheria. He denied an earlier report which quoted him as saying the diphtheria was carried to Port Alice from Washington state. The Washington county of Klickitat reported Tuesday 21 confirmed cases of diphtheria.

FOSTER CHAMPS HONORED

DUNCAN — A couple who have been foster parents for 92 children in the last six years were honored at a dinner Tuesday night and named Duncan's citizens of the year.

Doris and Ray Kane, who have lived in Duncan since Ray retired from RCAF to become an insurance salesman, were honored by Duncan Kinsmen.

The Kanes care for seven foster children in addition to five of their own still at home.

Kane says the misery he saw among children in Europe, North Africa and Malta during his military career prompted he and his wife to start working with foster children when they came to Duncan in May, 1967.

Since then Kane has been president of the local Foster Parents' Association, head of the Vancouver Island Regional Foster Parents' Group and now serves as president of the B.C. Federation of the Foster Parents' Association.

GREATER VICTORIA SAVINGS CREDIT UNION

Security — Safety

Protecting the Consumer

- Helping people towards a better way of life
- Assisting to house all income groups.

No Proc-Fees — No lock in clause — No hidden clauses — Bonus charges — or penalties for repayment — and in addition, $10,000 Life Insurance to eligible members at no direct cost to the borrower.

CALL US

Instruct your Realtor to direct you to us for mortgage financing.

1001 BLANSHARD STREET TELEPHONE 388-4408

You've tried the best seller. Now try the best.

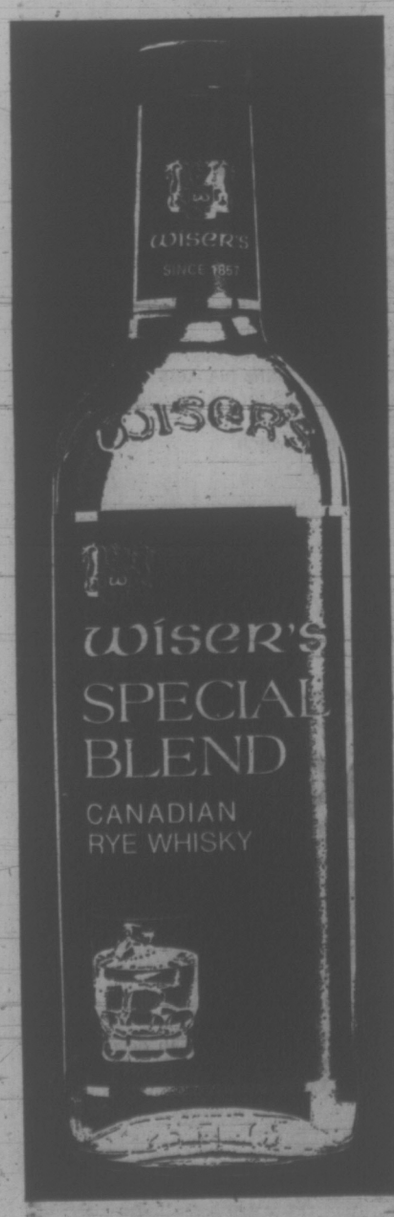

Wiser's Special Blend comes from a house long noted for its unique collection of fine aged whiskies. Wiser's blenders prepare Special Blend carefully from stocks of eighteen whiskies, each one of which has mellowed to full maturity in our seasoned oak barrels. The result is an unusually light, smooth taste that you would expect to find only in the best Canadian rye whiskies...in the very best.

Wiser's Special Blend. The best.

Sears SIMPSONS

march value days

Don't gamble!

Big, 670-lb. capacity Coldspot is backed by Simpsons-Sears unexcelled guarantees*

19.2 cu. ft. chest freezer has space-saving foam insulation. Easy-reach, vinyl basket and 2-position divider. Counter-balanced lid frees both hands. Interior light. Non-protruding hinge. Mar-resistant, White acrylic finish. Built-in, protective lock and keys.

*5-year compressor and sealed system warranty includes all parts and labour. 1-year warranty on all other parts including labour. 5-year food loss warranty. Ensures your food investment against food loss. (5.00-200.00 max.) Plus Simpsons-Sears satisfaction guaranteed, or money refunded.

Simpsons-Sears Low Price 224.98

Simpsons-Sears: Freezers (47). Phone Enquiries: 383-9111. Advertised Prices In Effect 'Til 5:30 p.m. Saturday, March 10.

Simpsons-Sears, Hillside: 3190 Shelbourne Street. Lots of Free Parking . . . No Tickets, No Time Limit. (3-30)

people

Jungle Life Qualified Him For U.S. Resident Papers

AGANA, Guam (UPI) — Former Japanese Army Sgt. **Shoichi Yokoi,** who hid out in the jungle on this U.S. island for 28 years, has been classified a permanent resident of the United States, a government spokesman said Wednesday.

He said Yokoi was eligible under a U.S. law providing permanent residence to applicants entering the U.S. before June 30, 1948, if they can prove continuous residence and good moral character.

"We could find nothing derogatory about Mr. Yokoi," the spokesman said.

STARNES
. . . leaving RCMP

DARE
. . . taking over

Starnes Retiring

OTTAWA (CP) — John Starnes, 54, first civilian director of the RCMP's security service, is retiring "at his own request" and will be succeeded by the man who directed Canadian Armed Forces operations during the 1970 Quebec kidnapping crisis.

Lt.-Gen. Michael R. Dare, former vice chief of the defence staff, will take over as head of the security service in April.

Starnes was appointed head of the security service after a royal commission on security recommended the service become a civilian body in June, 1969.

Gen. Dare has served in Europe, the Far East and the United Kingdom.

BIELEFELD, West Germany — For some people the apple a day may keep the doctor away, but **Mrs. Friedericke Bohr** thinks differently.

Mrs. Bohr, who celebrated her 100th birthday Tuesday, said she owes her good physical trim to the daily glass of beer she has enjoyed for decades.

LONDON — London's city fathers gave Last Tango in Paris, the controversial sex-laced movie starring **Marlon Brando,** the green light early today to be shown in the city's movie theatres.

A bid by the Greater London Council's anti-pornography crusader, Councillor **Frank Smith,** a lay preacher, to ban the movie was defeated.

WEEK IN JAIL, BUT NO REGRETS

TOFIELD, Alta. (CP) — Hope Heigh, who chose to spend a week in jail rather than pay a $25 fine for illegal possession of a bottle of whisky, says that despite "the whole degrading process" she did not regret her decision.

"I wouldn't have paid fifty cents — much less $25 — to get out because I shouldn't have been there," said the mother of seven, released Monday from the Fort Saskatchewan Correctional Institute.

"If I had been drinking (the whisky) I would have gone along with the whole thing. But when I wasn't drinking — it didn't seem right. The court system rubber stamped me without giving me a chance to say anything."

Her husband, a service station manager in this town 40 miles east of Edmonton, was given the alcohol by a friend and tossed it into the back seat of his car, where he forgot about it.

Mrs. Heigh was using the car to pick up two teen-aged daughters from a dance when she was stopped by police and the bottle was found.

She said jail was "worse than I expected."

"You don't feel like a person. You can't have anything of your own and you come and go only when they let you.

"I couldn't see outside because the window in my cell was frosted. I could hear birds outside but I couldn't see them."

The first night she was nervous and miserable.

"When I went into the cell it was freezing and I didn't want to get under the covers on the bed because I didn't know if it was against the rules so I wrapped myself up in a towel."

Mrs. Heigh said she spent most of her time listening to the one radio station available. During the day she was periodically taken out to scrub floors or cells and there were occasional recreation nights.

Before going to jail she talked with her children — three of her own and four foster children.

"I would have paid the fine, much against my will, if I had been afraid my children couldn't have handled the situation."

HE FORGOT HE HAD IRONCLAD ALIBI

DETROIT (UPI) — Gregory Boyd spent nearly a month in the Wayne County Jail awaiting trial on charges stemming from a robbery committed while he was serving time on another offence.

The reason — when police asked him what he was doing on the night the robbery was committed, he coulds't remember.

Then, last Thursday on the witness stand it suddenly dawned on him.

"I've never been convicted of a crime, but I did five days in the Detroit house of correction for 'drunk and disorderly,'" he said in response to his attorney's question.

"When?" a surprised attorney asked.

"Oh, early last year . . . I forgot the date," Boyd answered.

A search of misdemeanor court files confirmed Boyd had been behind bars the night of the robbery.

The case was dismissed.

Back to Normal

ATHENS, Ga. (AP) — A 15-year-old beagle named Jeff is leading a normal dog's life again after a veterinarian at University of Georgia installed a pacemaker to control his malfunctioning heart. "The operation was a success —he is back home and doing fine," said Dr. Kathleen Keating, who performed the surgery.

Joe Easingwood Conference

CJVI/900

FAIRWAY DISCOUNT HOUSE
272 GORGE RD. W.

BIG DISCOUNT PRICES ON ALL FOODS

PRICES EFFECTIVE THURS. FRI. SAT
March 8, 9, 10

WEEKDAYS 9 to 9 SUNDAYS 10 to 7

We Reserve the right to limit quantities.

FARM FRESH LARGE EGGS Grade A 2½-Doz. Tray 1.19
with $10 order or over limit 2½ Doz.

Cross Rib ROAST Grade A Lb. 97c

FRESH WHOLE FRYING CHICKEN Utility lb. 55c

READY TO SERVE HAMS Whole or Shank portion lb. 79c

NESTLES QUIK INSTANT CHOCOLATE 2-lb. 6-oz. Bonus Pack 89c

SUNLIGHT LIQUID 24-oz. Giant Size 2 for 69c

Clarks 10-oz. TOMATO or VEGETABLE SOUP 8 tins 1.00

ZEE WAX PAPER REFILLS 100 Feet 4 for 1.00

Christies Premium SODA CRACKERS 2-lb. Pkg. 79c

LIPTON CUP-A-SOUP 3 pkgs. 1.00

ALLEN'S 48-OZ. TIN FRUIT DRINKS 3 TINS 79c

KELLOGGS LARGE 16-OZ. CORN FLAKES pkg. 39c

Heinz 14-oz. RED KIDNEY BEAN 4 for 89c

BEE CEE WHEAT PUFFS 20 pt. 33c

Clover Leaf Mandarin ORANGES 4 tins 1.00

BETTY CROCKER BISQUICK 2-lb. 5-oz. Pkg. 49c

FRESH ASPARAGUS lb. 49c

FRESH SWEET 'N JUICY ORANGES Large Size 6 for 49c

Paulins 8-oz. Pkg. CHOCOLATE PUFFS Reg. 45c 3 for 1.00

Dad's 16-oz. DIGESTIVE BISCUITS pkg. 49c

ENTER CKDA's HAWAIIAN HOLIDAY CONTEST AT FAIRWAYS
Grand Draw March 14th, 1973
Winners must answer skill testing question.

Sears march value days

Coldspot frostless refrigerator with 105 lb. freezer

Big 13.7 cu. ft. capacity plus 105-lb. capacity freezer. Freezer has zero degree freezing, separate temperature controls. Twin moisture-sealed vegetable crispers, moulded egg rack, butter compartment. Has odor-free porcelain interior. An added feature is beautiful new interior color trim and smart woodgrain handles. This is a low price to pay for this high quality unit. Available in Coppertone, Avocado or Harvest Gold for only **$10** more.

SALE PRICE 299.98

Simpsons-Sears Refrigerators (46) Phone Enquiries: 388-9111
Advertised prices in effect 'til 5:30 Saturday, March 10.

Simpsons-Sears, Hillside: 3190 Shelbourne Street. Lots of Free Parking . . . No Tickets, No Time Limit. (3-2)

First Violin Highlights Quartet

By AUDREY JOHNSON
Times Staff

Among the world's established string quartets there are discernable variations in style. Each is individual, the result in nearly all instances, of the musical personality of the first violin.

With the Juilliard Quartet the leadership of Robert Mann in this capacity is clearly reflected in brilliance of tone, superb vitality, richness of detail.

The distinguished ensemble performed for a sold-out audience at the University of Victoria's MacLaurin Auditorium, Wednesday. It was an impressive occasion that brought the audience to its feet at the end in a long standing ovation.

The substantial program dealt with works that were the mature expressions of three great quartet writers — Haydn, Beethoven and Bartok.

Haydn's Opus 77, No. 2 in F major, hearty, joyous in the finale, beautifully structured, was presented with flourish and at the same time, with a penetration and perfection of detail that made every aspect of the composition fully alive.

Mann, Earl Carlyss, violin, Samuel Rhodes, viola and Claus Adam, cello, present an ensemble virtuosity in all phases of performance. One aspect being the exceptional brilliance and exactitude of their tempos.

The Bartok No. 6, for example — what fire in their Vivace, what a splendid sense of movement in the Marcia.

This complex work, exploring string textures and dynamics in great range, posing the poetry of reflective legato passages against rhythmically vigorous, almost frenetic episodes, revealed only the most complete and uniform mastery throughout.

Beethoven's B-flat Major, Opus 130, dated two years before his death, was played in its full form with the dazzlingly demanding great fugae as finale.

Once again, the perfection of tempos, the superb attack, the shining tone and marvellously scaled dynamics were qualities to be savored and stored in memory.

The clarity of form, the texture, definition and depth of interpretation and sense of freshness of the Juilliard performance is like familiar mountains suddenly and vividly seen on an inordinately clear day.

Hospital Blaze Kills 14, Doctor Blamed

KITAKYUSHU, Japan (AP) — Carless handling of a lighted incense stick by a doctor caused a fire at a hospital early today which killed 13 elderly female patients and an eight-year-old girl, police reported.

They said the doctor, Kozo Ishimatsu, 39, an obstetrician at the Saiseikai Yahata Hospital, was taken into custody for questioning.

The fire broke out at 3:30 a.m. when a curtain in a room on the first floor where Ishimatsu was sleeping caught fire, police reported.

CROW ON STAGE

At Open Space tonight, Friday and Saturday, the Vancouver professional Actors' Workshop is presenting its Theatreworks company in a production of Crow.

This their first creation and it is based on an exploration of the Crow poems by Ted Hughes.

Out of the confrontation with these poems, Theatreworks has created Crow's journey in the form of a modern myth in which he encounters God, the serpent, the world and himself.

The piece is performed by three actors and a musician. It is one hour and 15 minutes in length and uses no props or scenery.

Members of Theatreworks come from various parts of North America. Their collective experience includes film, television, projects for the National Film Board and American Film Institute, stage, dance and music.

Director of Crow is Gary Pogrow, formerly well known in Victoria for improvisational and other theatre classes.

Time of performance at 510 Fort Street is 8:30 p.m.

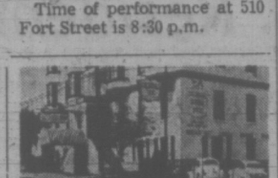

Bacchanalia Cabaret
388-6684, 905 Esquimalt Rd.
(Kitty Corner from Maverick Market)
Open 'Til 2 a.m. Tues. - Sat.
GO-GO DANCERS REQUIRED
For Tues., Wed., Thurs. Nites, 9:00 p.m. to 2:00 a.m.
All Replies to Box 504, Victoria Press.
Include Photo, Resume, Wages Expected

THE NATIONAL DANCE COMPANY OF SENEGAL

MONDAY, MARCH 26
8:30 P.M.
Royal Theatre
Fantastic Company of 40 from Africa.
"Superb—Must not be missed!"—New York Times,
"Kaleidoscope of color — Vibrant Life!"—Edinburgh Festival.
TICKETS: $4, $5, $6
On Sale Now at Symphony Box Office
748 Johnson Street Phone 385-6515
A Galacon Production

GROCERIES
OPEN
24 HOURS
AT
QUONLEY'S
GOV'T AT FISGARD

BOOGIE to "LIPDUST"
at THE BROWN JUG CABARET
1318 BROAD
Above the Old British Fish & Chip Shop Cover Charge $1.00

"A JAMES BAY LANDMARK FOR OVER HALF A CENTURY"
"STEAKS and SEAFOODS"
Roly McIntosh
on the keyboard
FRIDAY and SATURDAY NITES
COLONIAL INN
270 GOVT. ST.
In the Parliament Block Area.
384-7151

LONGHORN STEAKHOUSE
LOBSTER NIGHT

EVERY FRIDAY
Broiled Australian Rock Lobster Tail
$4.95
A delicious sea-food treat, broiled and basted and served with steamy rice, green peas, and brown butter. Includes soup or salad and dessert.
Reserve Early — Avoid Disappointment
477-8022
4066 SHELBOURNE ST.

Spring Comes in Pert* and 'Perty'

Stretch 'denim' playmates get along so well in top quality, double knits by Pert*. Lively solid-color green, melon and navy swing right along with a color-toned plaid. All these 'melt-your-heart' coordinates are machine-washable, too.

a-Pocketed blazer 12.98; flippy skirt 6.98.
b-Snap 'n' tie shirt or pocketed shorts. Ea. 4.98.
c-'Baseball' jacket 11.98; cuffed 'bags' 10.98.
d-Turtleneck of white rib-knit nylon 3.98; trimmed jumper 9.98.
e-Shirt jacket 10.98; snap-up 'bags' 8.98.
Pants, shorts: CSS† 7-14
Other fashions: CSS† 8-14
†Canada Standard Sizes
*Reg'd Can. T.M.

Personal Shopping: Girls' Wear (77)

Simpsons-Sears Hillside: 3190 Shelbourne Street (3-26)

SIMPSONS Sears
Tire and Auto Centre

Tire buying made simple

ALL SIZES ONE LOW PRICE

4 ply Nylon
19.98
Blackwall installed
Whitewall, installed: $21.98
33 month wearout guarantee

Fibre Glass Belted
21.98
Blackwall installed
Whitewall, installed: $23.98
42 month wearout guarantee

Guardsman 4 Ply Nylon	
These sizes in Blackwall or Whitewall	
Size	Fits
C78-14	695-14
_78-14	735-14
F78-14	775-14
G78-14	825-14
H78-14	855-14
F78-15	775-15
G78-15	825-15
H78-15	855-15

GUARDSMAN: Simpsons-Sears fully guaranteed, rugged long mileage 4 ply nylon tire. Proven safe and reliable for city and super highway driving. Special tread design handles well, is stable and has excellent 'wet hold' grip on rain soaked highways.

WIDE GUARD: Fibre Glass belts for added traction and extra mileage—tire squirm is cut and road hazard protection increased. Rugged nylon cord body plies for plenty of safe, smooth riding comfort. All this for only $2.00 more than Guardsman 4 ply.

Wide Guard Belted	
Available in these sizes: Blackwall; Single ring and twin ring Whitewalls	
F78-14	775-14
G78-14	825-14
H78-14	855-14
J78-14	885-14*
F78-15	775-15
G78-15	825-15
H78-15	855-15
J78-15	885-15*
*Whitewall only	

Sears 3 way guarantee!
1. Every Allstate passenger tire is Guaranteed against ALL tire failures for the life of the tread—regardless of the cause of failure. Replacement cost based on tread used, prorated against current price.
2. Nail punctures are fixed at no charge.
3. Guaranteed against tread wearout for specific number of months. If tire wears out anytime before guarantee expires, the following discount allowance off the current price will be given towards a replacement.

Months Guaranteed	Allowance
9 to 24	15%
25 to 29	20%
30 and up	25%

Wheel Alignment Special
You should have your car wheels aligned every 12 months or 12,000 miles for easier steering and longer tire life. Let Simpsons-Sears do it.
Most Canadian Cars (torsion bars extra) 6.99
Parts and additional labour extra.

Electronic Wheel Balance
Computerized wheel balance puts your wheels in perfect balance . . . Simpsons-Sears guarantees it for the life of your tires while they remain on the same rims. Smoother ride, longer life.
Per Wheel ..... 2.75 or 4 for 9.97

Simpsons-Sears Automotive (33). Phone Enquiries: 383-5111.

Simpsons-Sears, Hillside: 3190 Shelbourne Street. Lots of Free Parking . . . No Tickets, No Time Limit (3-28)

Chrysler Ordered to Pay for Insane Worker

DETROIT (AP) — The Michigan Bureau of Workman's Compensation has ordered Chrysler Corp. to help pay for psychiatric care for a suspended worker who was acquitted of killing three co-workers on grounds of insanity.

In its decision a bureau referee ruled Chrysler failed to rebut satisfactorily charges of racial discrimination and abuse of the black worker, James Johnson of Detroit.

Johnson was committed to a mental hospital following the shooting deaths of two foremen and a fellow worker at a Detroit auto plant in 1970.

The referee also cited dangerous working conditions at the plant where Johnson was employed.

Johnson was awarded $5,000 back pay and a weekly stipend of $75 for future care.

The 38-year-old former Mississippi plantation sharecropper was acquitted of a murder charge on grounds of insanity in 1971. He was ordered to remain in state mental hospitals until doctors find him fit to return.

In a 28-page ruling, referee John Conley said Chrysler had failed to refute adequately charges that Johnson was subject to racial slurs and discriminatory job assignments by a foreman.

Conley also cited evidence that Johnson started having nightmares "after being fired while on vacation and injured from falls on the oily floor of the plant and being struck and injured by gears and axles falling from overhead conveyors."

Johnson was suspended from the plant July 15, 1970, when he refused to unload hot brake shoes without having asbestos gloves.

Authorities said he returned to the plant an hour later with an M-1 carbine and shot and killed the foreman who ordered the suspension, another foreman who tried to disarm him, and another worker.

Novelist Dies at 67

MOSCOW (Reuter) — Vera Panova, a Soviet novelist and playwright, who won three Stalin prizes for her work, has died in Leningrad at age 67, Tass news agency reported Monday. Her short novel Traveling Companions, published in 1946, was considered both here and abroad as one of the more successful Soviet works about the Second World War.

FOLLOW THIS VICTORIA
ENTERTAINMENT GUIDE

If you love to sing, laugh, and really enjoy yourself, come to the WIG & DICKIE CABARET, in the Wilson Motor Inn, 850 Blanshard Street. If you have ever spent a night in an English inn you'll know what we mean! George McDowall and The Lads provide the very best in entertainment Tuesday to Saturday at 8:30 p.m. Phone 385-6787 and reserve your spot at the WIG & DICKIE CABARET.

THE MAGIC OF LIVING HISTORY at the World Famous Royal London Wax Museum, Inner Harbor across from the Parliament Buildings, every day 10 a.m. to 5 p.m. The whole family has a front row ticket. 388-4461.

CLASSIC CAR MUSEUM AND GIFT SHOP, 813 Douglas St. (behind the Empress), 9 a.m. to 6 p.m.

UNDERSEA GARDENS—World's most beautiful garden at the bottom of the sea. 10 a.m. 'til 5 p.m.; Inner Harbor.

SEALAND At Oak Bay Marina. Continuous Killer Whale, Sea Lion, Seal Shows — 10 a.m. - 5 p.m. Wed. thru Sun.

THE PERSIAN ROOM CENTURY INN — Enjoy Dining and Dancing in the Beautiful Persian Room of the Century Inn to the music of Bev Gore-Langton. For Luncheon, choose from 30 Omelette Specialties prepared by the Master Chef.

PLAN TO ATTEND!
REGINALD STONE ORGAN CONCERT
NEXT MONDAY, March 12 - 8 p.m.
OAK BAY JUNIOR HIGH SCHOOL AUDITORIUM
Guest Artiste: DOROTHY COOK
in "SONGS FROM THE SHOWS"
Complimentary Tickets at
REGINALD STONE ORGAN STUDIO
1517 QUADRA 383-0239
CONN ORGANS USED EXCLUSIVELY

SPECIAL DINNER
FRIDAY, SATURDAY, SUNDAY
$4.45
Steak and Lobster
New York Steak and Lobster Tail, Chinese Potato and Green Salad.
$2.95
Kowloon Dinner
Fan Tail Prawns, Almond Chicken, Beef Tomato and Fried Rice.
Shangri La
RESTAURANT — DINING LOUNGE
INTERNATOINAL CUISINE
OPEN LUNCH AND DINNER
THE PARKADE
732 JOHNSON 384-7811

DANCING SATURDAYS
FEATURING THE BIG BAND SOUNDS of George Kraeling and his orchestra in the spacious Seaview Room (the Island's finest maple floor). Dancing 'til 12:30 a.m. $3 per couple.
McMorran's TABLE RES. 658-5224

GEM Theatre Sidney
AN EXPERIMENT IN FUN.
TONIGHT AT 7:45 P.M.
THE RANK ORGANIZATION PRESENTS A PETER ROGERS PRODUCTION
CARRY ON AGAIN DOCTOR

OPEN SUNDAYS
Entertainment Nightly
LULU-BELLE
KEN PEAKER
AND SHEILA
Gay Nineties
Spare Rib House
World Famous Spare Ribs
CHERRY BANK HOTEL
Where Ken Peaker Plays Nightly
825 BURDETT — 385-5380

Peter Sellers
"Where Does It Hurt?"
WARNING: A Ribald Comedy; some swearing and coarse language.
—R. W. McDonald, B.C. Director
Positively ENDS TONIGHT
NIGHTLY 7 and 9
FOX CINEMA
QUADRA AT HILLSIDE - 382-3370

NUTSHELL RESTAURANT
627 FORT STREET
Between Government and Broad
Open 9:30 a.m. to 8:00 p.m.
Breakfast
Lunches—Afternoon Teas and Dinners
THERE'S MORE FOR YOU DOWNTOWN
"One of Victoria's Most Popular Dining Lounges"

ONE WEEK ONLY
STARTS TONIGHT
"RICH AND REWARDING! ENTHRALLING!"
—Judith Crist, New York Magazine
COLUMBIA PICTURES presents an IRVING ALLEN PRODUCTION
RICHARD HARRIS
ALEC GUINNESS
Cromwell
Screenplay by KEN HUGHES
Directed by KEN HUGHES
TECHNICOLOR® PANAVISION®
GENERAL ENTERTAINMENT
Adults 1.75
Students 1.50
Golden Age 1.00
Children .50
OAK BAY 2184 OAK BAY AVE 598-2213
EVENINGS ONLY 6:45 and 9:05
CLOSED SUNDAY

You HOWLED when Jack Lemmon and Billy Wilder brought you...
IRMA la DOUCE
and
"Some Like It Hot"
NOW
Come along on the wildest joy ride of them all
JACK LEMMON
WINNER 'BEST ACTOR' HOLLYWOOD FOREIGN CORRESPONDENTS' 'GOLDEN GLOBE' AWARD.
JULIET MILLS
A BILLY WILDER FILM
STARTS FRIDAY Avanti!
United Artists
MATURE
ODEON 2
780 YATES STREET
Doors 1:15 Daily
Feature at 1:30, 4:10, 6:30, 9:10
Golden Age 50c 'til 5 p.m.

voyageur
This Week's Voyageur Special
STEAK & KIDNEY PIE
Soup du Jour or Salad
Potato and garnish, Roll and Butter and Coffee
$2.25 Per Person
OPEN 7:30 in the Morning 'til 10:30 at night.
If Reservations Desired
652-1146
Use Your Esso Card
voyageur RESTAURANTS
Pat Bay Hwy. at Mt. Newton X Rd.

LOOK
FOR TEENS
HAVING FUN IS
EVERY FRIDAY NIGHT
SKATING 8:15
Victoria Memorial Arena
★ Supervised Skating
★ Requests and Dedications
★ Good Music ★ Top 20
★ Fabulous Door Prizes
★ Meet Your Favourite Guy or Gal and Skate Together Arm in Arm
★ Where the Action Is!!

Deep Cove Chalet
(ON THE WATERFRONT)
Location: 5 minutes from Swartz Bay Ferry Teminal.
OPEN EVERY DAY EXCEPT MONDAY
Luncheons and Dinners in a Wonderful Atmosphere.
SMORGASBORD EVERY WEDNESDAY EVENING AND SUNDAY LUNCH
DINNER DANCE EVERY FRIDAY AND SATURDAY
FULL FACILITIES FOR BANQUETS, WEDDINGS AND CONVENTIONS — RESERVATIONS SUGGESTED
11190 CHALET RD. (In Deep Cove) 656-3541

OPENING TOMORROW
The Bastion presents
HOW THE OTHER HALF LOVES
McPherson Playhouse
March 9 to 17 — 8 p.m.
Riotous London West End Comedy Hit
with
Nonnie Griffin, Owen Foran, Milo Ringham, Jim McQueen, Margaret Martin, Robert Graham
GET TICKETS NOW—385-6121
And for those children and adults who will not have a chance to see it at the schools . . .
THE PIED PIPER
2 Performances Only—March 10, 17, 2 p.m.
To arrange for FREE ice cream for birthday parties attending, phone the Bastion office, 382-4112

NOMINATED FOR 10 ACADEMY AWARDS
Including
BEST PICTURE ● BEST ACTRESS ● BEST DIRECTOR
BEST SUPPORTING ACTOR ● BEST MUSICAL SCORE
"The movie lights up the sky! AN ARTISTIC TRIUMPH!"—Gene Shalit, NBC-TV
MATURE
"A DAZZLING MUSICAL FILM!"—Judith Crist, NBC-TV (Today Show)
CABARET
Technicolor®
Tomorrow!
foxcinema
quadra at hillside - 382—3370

You HOWLED when Jack Lemmon and Billy Wilder brought you...
IRMA la DOUCE
and
"Some Like It Hot"
NOW
Come along on the wildest joy ride of them all
JACK LEMMON
WINNER 'BEST ACTOR' HOLLYWOOD FOREIGN CORRESPONDENTS' 'GOLDEN GLOBE' AWARD.
JULIET MILLS
A BILLY WILDER FILM
STARTS FRIDAY Avanti!
United Artists
MATURE
ODEON 2
780 YATES STREET
Doors 1:15 Daily
Feature at 1:30, 4:10, 6:30, 9:10
Golden Age 50c 'til 5 p.m.

MOVIE GUIDE
RIDE WITH THE WORLD'S FASTEST MOTORCYCLE RACERS
ON ANY SUNDAY
IN COLOR
A New Film by Bruce "Endless Summer" Brown
General Ent.
CORONET
836 YATES ST.—383-6414
Doors Nightly 6:30 p.m.
Feature 7:20 - 9:25 p.m.

WALT DISNEY Productions presents SNOWBALL EXPRESS TECHNICOLOR
©1972 Walt Disney Productions
AND The Magic of Walt Disney World
Children 75¢
General Entertainment
CAPITOL
905 YATES—384-6811
ENDS TONIGHT!
Doors Open 6:30 p.m.
Complete Showings At 6:30 and 8:55 p.m.

TOMORROW — FOR THREE DAYS ONLY
ROBERTS LOUIS STEVENSON'S IMMORTAL
"TREASURE ISLAND"
General Entertainment

ENDS TONIGHT
"Warning: Perverted sex, coarse language and much swearing."
—B.C. Director
AT
ROYAL
805 BROUGHTON—383-9711
1:10 3:10 5:10 7:10 9:15
Academy Award Nominee
"BEST PICTURE OF THE YEAR"
Also Best Direction
Deliverance
Starring JON VOIGHT - BURT REYNOLDS

SHERWOOD PARK MOTOR HOTEL
THE SHERWOOD ROOM
Open Daily Tues. thru Sat.
From 5:30 p.m.
DINNER DANCING
From 8:30 p.m., Thurs., Fri., Sat.
Music by
THE OPUS III
Featuring Jim Furmston at the Grand
CREPES BY CANDLELIGHT
Every Noon, Mon. through Fri.
SHERWOOD PARK MOTOR HOTEL
123 Gorge Rd. E. Res. 386-1422
Ample Covered Parking

Smitty's
Now Has Two Locations to Serve You
For Full Dining and Banquet Facilities
"THIS WEEKEND SPECIAL"
½ CHICKEN AND SPAGHETTI
With meat sauce and Garlic Bread
$1.95 per person
$2.95 per couple
Enjoy our "Buffet" at our Bastion Square Location
Smitty's PANCAKE HOUSE AND RESTAURANT
"Bring the Whole Family"
850 Douglas Street and Bastion Square
383-5612 385-7745
"Everybody's Favorite Across Canada"

RESERVED SEAT ENGAGEMENT
The joyful, song-ful, wonderful story of the life and music of Johann Strauss!
The Great Waltz
ALL NEW
PANAVISION® METROCOLOR
Phone Reservations Call 382-4278
Advance Sales Box Office 12 Noon to 6 p.m. (Except Sun.)
Evenings 8:15 p.m.
Sun. thru Sat. $2.75
Children $1.50
All Performances
Stereophonic Sound
Matinees Wed., Sat., Sun. 2:15 p.m.
Wed., Sat., Sun. $2.75
GOLDEN AGE MEMBERS $1.50
Wed. and Sat. Matinees Only
GOOD SEATS AVAILABLE AT THE THEATRE ONE HOUR BEFORE PERFORMANCE TIME.
Haida 808 Yates 382-4278

NOMINATED FOR 4 ACADEMY AWARDS
INCLUDING: BEST ACTRESS MAGGIE SMITH
"TRAVELS WITH MY AUNT"
MATURE
Based on the Hilarious Novel By Graham Greene
ODEON 2
780 YATES STREET
383-0513
ENDS TONIGHT!
Doors Daily 1:15 p.m.
Shows 1:25, 3:10, 5:10, 7:10, 9:10
Golden Age 50c 'til 5 p.m.

"DIRTY LITTLE BILLY" IS A DIFFERENT KIND OF MOVIE. IT'S NOT ABOUT BILLY THE KID YOU'VE KNOWN AND LOVED. IT'S ABOUT THE REAL WILLIAM H. BONNEY, AND THE REAL WILLIAM H. BONNEY WAS A LOSER.
Mature Violence and Coarse Language. —R. W. McDonald, B.C. Director
"DIRTY LITTLE BILLY"
MICHAEL J. POLLARD
ODEON 1
780 YATES STREET
383-0513
Doors 6:30 p.m.
Shows 7:10 9:10

NOMINATED FOR 4 ACADEMY AWARDS
Including Best Picture — Best Actress — Best Actor
COUNTING HOUSE CINEMA 1
Broad at Broughton
383-3434
8th Week In Victoria
"SOUNDER"
General
Shows 7:15 - 9:00
Sat. Matinee 2 p.m.
4th Big Week!!
One Show Nightly, 8:00
Matinee Sat. 2 p.m.
COUNTING HOUSE CINEMA 2
Broad at Broughton
383-3434
TOPOL IN
Fiddler on the Roof
Adults $2.50
Children and Golden Age $1.50

UP THE SAND BOX
BARBRA STREISAND
A FIRST ARTISTS PRESENTATION TECHNICOLOR
A NATIONAL GENERAL PICTURES RELEASE
Mature Entertainment
ROYAL
805 BROUGHTON—383-9711
STARTS TOMORROW

TOMORROW — ANOTHER BIG TRIPLE FEATURE
HITCHCOCK'S "FRENZY" plus "YOU'LL LIKE MY MOTHER" plus "PLAY MISTY FOR ME"
TILLICUM Drive-In
BURNSIDE AT TILLICUM—382-7531
All Mature Ent.
Showing Fri., Sat. & Sun. Only

Who Is Canada's Newest Opera Star
RICKI TUROFSKY
SOPRANO
HAS JUST BEEN SIGNED BY NEW YORK OPERA.
YOU CAN HEAR HER WITH THE SYMPHONY
MARCH 18, 2:30 P.M., MARCH 19, 8:30 P.M.
ROYAL THEATRE
Box Office 748 Johnson St., 385-6515
Sponsored by Pacific Logging Co. Ltd.

B.C.

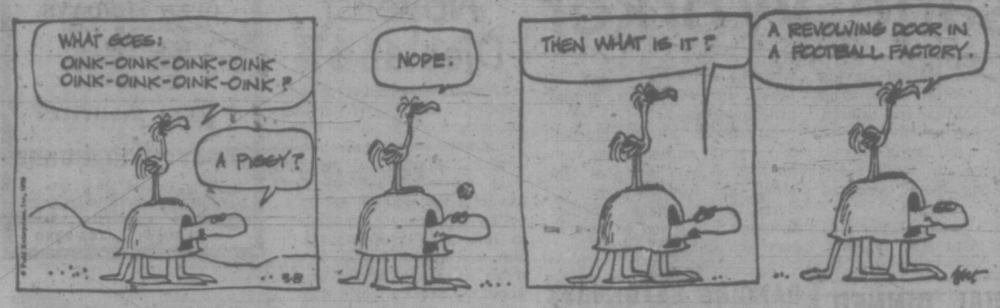

MARMADUKE

"I wish you'd stop giving me these household hints!"

THE FAMILY CIRCUS

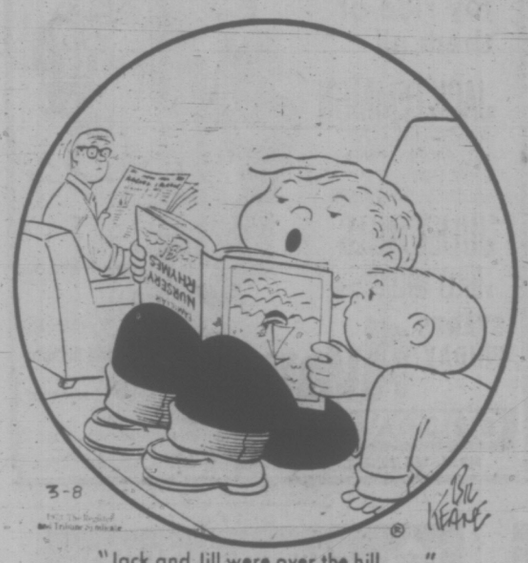

"Jack and Jill were over the hill . . ."

GARDENING
hilda beastall

Others' Experiments Open Fresh Vistas

Recording the results of other gardeners' experiments in planting schemes leads to greater satisfaction in our own gardens.

We don't have to copy other gardens, but we can use an idea by translating it into terms of permanent features we already have in our own plantings.

Just now, as early spring emerges even before winter officially departs, we see colors with clear eyes. The grass is so green, the background conifers and other evergeens so enduringly handsome, and there, in the foreground a group of leafless white birch with a huge uneven drift of lilac-colored Dutch crocuses!

I saw something similar to this on the weekend. the picture stays with me mainly because it made use of a quantity of one color against an expanse of one other color. There was no confusion of little groups of mixed colors, just the restfulness of two compatible colors—lilac and green, with the hint of near-black and white of the birches. Yet the excitement was there to start the imagination on other schemes.

Polyanthus primulas have an enormous range of colors too. They also like sunshine in the spring flowering period and dappled sun and shade for summer.

★ ★ ★

Why not have a huge irregular bed of them in cream and rosy purple colors to blend with the early blooming Magnolia soulangeana nigra? Or does apricot colored polyanthus near a planting of photinia appeal to you?

Only in the last 10 years have we been seeing much of this completely lovely shrub, though photinia was first introduced to European gardens from China in the early 1800's. Today we see it freely planted in traffic islands in Saanich and on the Peninsula.

We know it by its shining evergreen leaves, scarlet in their newness in spring, turning to rich shades of burgundy before assuming the dark green of maturity.

It is against the young scarlet of photinia in spring that I would like to see a big planting of apricot colored polyanthus. Perhaps the same effect would be reached by using apricot tinted wallflowers against Leucothoe catesbyi, though the latter is more renowned for reddish-brown shining stems and reddish-bronze leaves just at this time of the year.

Before we get accustomed to seeing all this spring beauty in every garden and every park, let us try analysing some of the color pictures we see. Our adaptation of an idea will be more suitable for us than the one seen in another's garden.

And while you're thinking this one out, plan to take a trip to Windsor Park in Oak Bay on Saturday, March 10, to see the Hepworth father and son team demonstrate the pruning of outdoor roses. If our coastal gardening ways are new to you, this is a good opportunity for a free rose pruning lesson by courtesy of Oak Bay Municipality through the sponsorship of Victoria Horticultural Society.

The time is 2 p.m., and on the way to the Rose Garden you'll no doubt see plenty of inspiring spring garden pictures.

PEANUTS

BROOM-HILDA

WIZARD OF ID

APARTMENT 3-G

MISS PEACH

EB AND FLO

POLLY

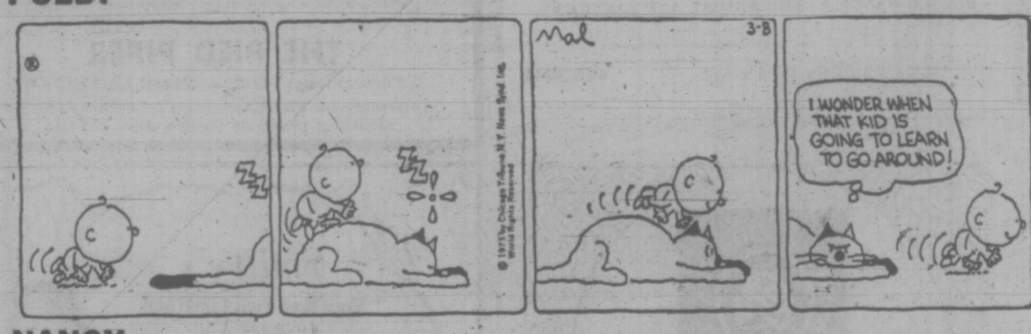

NANCY

MUTT AND JEFF

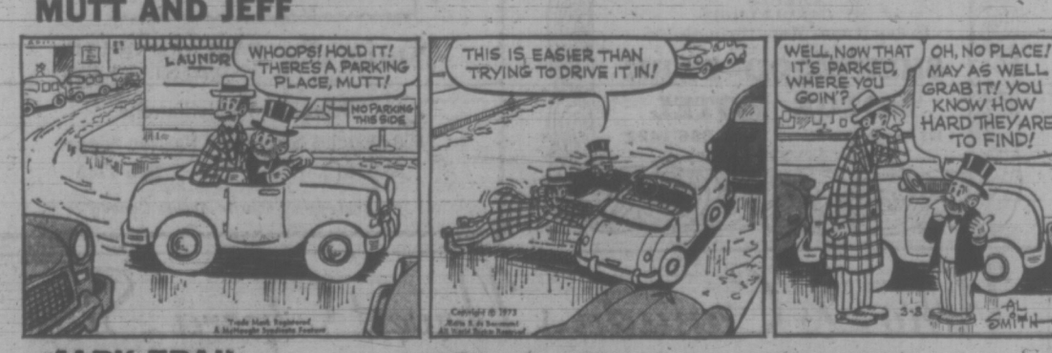

MARK TRAIL

CRYPTIC CROSSWORD

ANSWER TO WEDNESDAY'S PUZZLE

ACROSS

7 Hocked
8 Cajole
10 Execute
11 Razed
12 Aunt
13 Piece
17 Fired
18 Brow
22 Ultra
23 Channel
24 Bigamy
25 Calico

DOWN

1 Cheetah
2 Screens
3 Lemur
4 Rat Race
5 Booze
6 Weeds
9 Reference
14 Disarms
15 Frantic
16 Swallow
19 Tubby
20 Stage
21 Natal

CLUES

ACROSS

1 Old friend on board? (9)
8 Maturity in a geriatric ward (3)
9 Breath of an idea (11)
11 Assemble — at house of religion changed at last (7)
12 This toiler, second ant is well up in the world (5)
13 Company, hot right inside the band (6)
15 As tasteless as money? (6)
17 Bants the quick way? (5)
18 More pleased with the headless fellow on the pier (7)
20 Wake speller — he may be one of these (5-6)
22 Outcry against colour (3)
23 Exchange and pursue trade patter (5-4)

DOWN

2 Is the cask as heavy as it sounds? (3)
3 Refugee, no longer it is said of the island (5)
4 Returned thanks in a bed and weakened (6)
5 Bouncer has strange vice and nameless patter (7)
6 Two canes hold 550 — and carry the illumination (6-5)
7 Vandal on the high seas (9
10 Yes, ten dishes less a point in combination (11)
11 Ancient sport, turn up and struggle (9)
14 Figgy bits are spotty people (7)
16 Champion leap around the Meeting House (6)
19 Soft fish. Activity of 16 down goer (5)
21 The electric fish container (3)

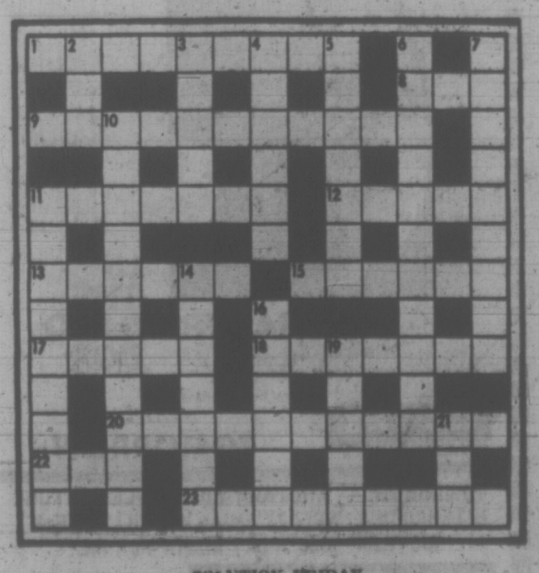

SOLUTION FRIDAY

The Bridge Expert

By FRED KARPIN

The practical significance of the expression, "wrecked on the rocks of distribution," can be observed in today's deal. The hand came up in the Summer National Championships held in Denver earlier this year. It will be noted that the North-South hands contained exactly 11 high-card points. Both sides vulnerable. South deals.

NORTH
♠ -
♡ Q 7 6 3
◇ Q 9 5 4 3
♣ Q 8 3 2

WEST
♠ A J 10 9
♡ A 9 5 2
◇ 10 8 7 2
♣ 7

EAST
♠ K Q 4
♡ K J 10 8 4
◇ A K J 6
♣ K

SOUTH
♠ 8 7 6 5 3 2
♡ -
◇ -
♣ A J 10 9 6 5 4

The bidding:

South	West	North	East
Pass	Pass	Pass	1♡
3♣	4♡	5♣	Dbl.
Redbl.	Pass	Pass	Pass

Opening lead: Ace of ♡.

The bidding started slowly with three passes, but it then got fast and furious. Actually, against perfect defence, all East-West could have made were ten tricks at hearts. South would open a spade, which North would ruff. Then would follow a club to South's ace, after which another spade would be led for North to trump. The rest of the tricks would belong to declarer.

Against South's redoubled five-club contract, West opened the ace of hearts, which South ruffed. A spade was then ruffed in dummy, after which another heart was trumped in the closed hand. A second spade lead was next trumped, followed by the ruffing of a diamond by South.

Continuing his cross-ruffing, declarer now led a third spade for dummy to trump, after which a third lead of hearts was ruffed by South. Now came a fourth spade, dummy ruffing with its last trump, the queen. East overruffed with the king, but this was the defenders last trick, since South's two remaining spades had become the only ones left in the deck.

For bidding and making his redoubled contract, declarer scored 1350 points: 500 for a vulnerable game, 400 for the overtrick, a trick score of 400, and 50 for fulfilling a doubled contract.

It will be noted that declarer could not have been prevented from making 12 tricks no matter what West led originally. If, for example, a trump had been led, East's king would have fallen to South's ace. There would still be three trumps remaining in dummy for the ruffing of three spades. South would then concede a fourth spade to West, and his fifth and sixth spades would become winners.

As a matter of fact, at one table South bid six clubs as a "sacrifice" against East's five-heart contract. As has been observed, this 11-point slam was unbeatable.

FUN WITH FIGURES

By J. A. H. HUNTER

This is obviously a matter of division.

Only four digits are identified, all the other digits in the calculation being indicated merely by little x's.

What do you make of it?

```
x1)x9x7(x3x
   xx
   ---
   xxx
   xxx
   ---
   xxx
   xxx
   ---
```

Thanks for an idea to M. R. Buckley, North Bay.

(Answer tomorrow)

Yesterday's answer: Age was 18 years.

INTERNATIONAL MEET

MONTREAL (CP) — An indoor track meet between the national teams of Russia and Canada will be held in Montreal Forum on March 23.

386-2121

CLASSIFIED ADVERTISING

Vancouver Island's Largest Shopping Centre in Print

386-2121

BOX REPLIES
All replies to private box numbers available from 8:00 a.m. to 6:00 p.m. Monday to Friday inclusive.
Victoria Press Box numbers available on request. Charge $2.00

OFFICE HOURS
Classified Counter, 8:00 a.m. to 6:00 p.m. Business Office, 8:30 a.m. to 5:00 p.m. Monday to Friday inclusive.

* * *

OFFICE CLOSED SATURDAY

* * *

TELEPHONE HOURS
8:00 a.m. to 8:00 p.m. Monday to Saturday inclusive.

* * *

CLASSIFIED COPY DEADLINES
Regular classified advertisements may be placed at the counter, 8 a.m. to 5:00 p.m. on the day prior to publication, Monday to Friday inclusive. By telephone, 8:00 a.m. to 5:00 p.m., Monday to Saturday inclusive.
All classified semi-display copy must be in the possession of Victoria Press Ltd., 2621 Douglas Street by 12 noon, on the day prior to publication with the exception of that copy for Sunday Colonist must be in by 12 noon Friday.

FULL COVERAGE CLASSIFIED RATES

REGULAR CLASSIFIED LOCAL RATE
One day, 9c per word per day.
Three consecutive days, 8c per word per day.
Six consecutive days 7c per word per day.
1 6-pt. heading or white space allowed to be charged at 5 words. Minimum advertisement 10 words and $1.00.
Each initial, sign, group or figures and abbreviation counts as one word.

SEMI-DISPLAY LOCAL RATE
Ads requiring a style other than that mentioned above will be charged by the measured agate line (14 agate lines equal 1 inch).
One day, 42c per line, $5.88 inch.
Three consecutive days, 37c per line, $5.18 inch.
Six consecutive days, 32c per line, $4.48 inch.

NATIONAL RATE AND OUT-OF-PROVINCE RATE
Regular classified, 10c per word per day.
Semi-display, 46c per line per day, plus 10% if both type sizes are used.

Birth Notices, $2.50 per insertion for standard message of 30 words or less. 8c each additional word or initial.
In Memoriam notices, Cards of Thanks, Death and Funeral Notices, 35c per line per day. Three consecutive days 90c.

Births, Deaths, In Memoriam Notices, Cards of Thanks, Personals not accepted by telephone. Single paper rates on request.

SUBSCRIPTION RATES
Wherever carrier service is maintained, $3.00 per month.
By mail—
Canada, $3.50 per month, $10.00 per 3 months, $39.00 per year.
United States, $4.00 per month.
Saturday Only—
Canada, 25c per copy, $13.00 per year.
United States, 30c per copy, $15.60 per year.
Commonwealth and Foreign rates upon request.
Mail subscriptions are payable in advance.
Authorized as second class mail, Post Office Department, Ottawa.
Member Audit Bureau of Circulations.

TERMS OF PUBLICATION
The Victoria Press Ltd. shall not be liable for non-insertion of any advertisement beyond the amount paid for such advertisement.
In the event of an error occuring the liability of Victoria Press Ltd. shall not exceed the charge for the space actually occupied by the item in question.
All claims on error in publication shall be made within 12 hours thereafter and if not made shall not be considered. No claim will be allowed for more than one incorrect insertion nor for errors not affecting the value of the advertisement.
All estimates of cost are approximate. Advertisers will be charged with space actually used.
All advertising copy will be subject to the approval of the Victoria Press Ltd., who reserve the right in its sole discretion to classify, reject or insert copy furnished.
Advertisements must comply with the British Columbia Human Rights Act which prohibits any advertising that discriminates against any person because of his race, religion, sex, colour, nationality, ancestry or place of origin, or because his age is between 44 and 65 years, unless the condition is justified by a bona fide requirement for the work involved.
While every endeavor will be made to forward replies to box numbers to the advertiser as soon as possible, we accept no liability in respect of loss or damage alleged to arise through either failure or delay in forwarding such replies, however caused, whether by negligence or otherwise.

CIRCULATION REPRESENTATIVES
Duncan, Chemainus—
P. J. Rogers 746-6181
Lake Cowichan—
P. Edwards 749-6771
Nanaimo—
A. Lakey 753-2766

United States Representatives
MATHEWS SHANNON and CULLEN, INC.
New York, Boston, Chicago, Detroit, Philadelphia, Pittsburgh, Cleveland, Syracuse, Charlotte, Atlanta, Cincinnati.

DUNCAN BUREAU
Duncan Financial Centre, 435 Trunk Rd. Office and telephone hours 8:30 a.m. to 5 p.m. Monday to Friday inclusive.
PHONE DUNCAN 746-6181

CLASSIFIED SERVICE FOR DUNCAN COWICHAN RESIDENTS
Classified Ads phoned in to our Duncan office 746-6181 before 3:30 p.m. will appear in the following day's papers

NOTICE OF COPYRIGHT
Full, complete and sole copyright in any advertisement produced by Victoria Press Ltd. is vested in and belongs to Victoria Press Ltd.; provided, however, that copyright IN THAT PART AND THAT PART ONLY of any such advertisement consisting of illustrations, borders, signatures or similar components which is, or are, supplied to Victoria Press Ltd. by the advertiser in the form of engravings, matrices, casts, etc., and incorporated in said advertisement shall remain in and belongs to the advertiser

CLASSIFICATION INDEX

VITAL STATISTICS
1 Births
8 Card of Thanks
5 Deaths and Funerals
9 In Memoriams
10 Funeral Directors

NOTICES
14 Announcements
16 Catering, Banquets and Reception Rooms
20 Lost and Found
15 Coming Events and Meetings
11 Monumentals
18 Places to Visit
17 Restaurants

EMPLOYMENT
26 Female Help Wanted
21 Male Help Wanted
25 Male or Female Help Wanted
30 Situations Wanted Female
29 Situations Wanted Male
31 Situations Wanted Male or Female
27 Teachers Wanted

BUSINESS SERVICES AND DIRECTORY
36 Business Services and Directory

PERSONAL SERVICES
33 Bands, Musicians and Orchestras
40 Business Personals
43 Dancing
42 Education
71 Music Teachers
39 Personals
32 Trade Schools
38 Travel

MERCHANDISING
83 Aircraft
117 Antiques
78 Bicycles
80 Boats and Marine
65 Building Supplies
93 Cameras, Supplies and Photo Finishing
127 Chicks, Poultry, Hatching Eggs, Supplies
135 Farm Implements
12 Florists
60 Fuel
97 Furniture
120 Garden Supplies
99 Groceries, Meat and Produce
130 Heavy Equipment and Machinery
128 Livestock, Supplies and Events
100 Miscellaneous for Sale
103 Miscellaneous Wanted
109 Miscellaneous to Rent
77 Motorcycles
70 Musical Instruments
125 Pets and Supplies
96 Ranges, Stoves and Furnaces
92 Sporting Goods
115 Swaps
63 Timber
98 TV, Stereo, Radio Sales and Service
112 Wanted to Rent, Miscellaneous

AUTOMOTIVE
164 Auto Body and Painting
162 Auto Repairs, Service and Towing
168 Campers and Trailers
166 Cars and Trucks Wanted
150 Cars for Sale
151 Foreign Import and Sports Cars
169 Mobile Homes and Parks
149 New Car Directory
160 Parts, Accessories
158 Tires
154 Trucks and Buses
156 U-Drive and Auto Washing

ACCOMMODATION
185 Convalescent and Rest Homes
175 Hotels
178 Summer Resorts
181 Tourist Accommodation

RENTAL
201 Apartments to Rent, Furnished
200 Apartments to Rent, Unfurnished
203 Apartments Wanted
206 Duplexes to Rent
207 Duplexes Wanted to Rent
202 Apartment Furniture to Rent
215 Halls, Warehouses, Stores and Offices to Rent
197 Housekeeping Rooms to Rent
199 Housekeeping Rooms Wanted
211 Houses to Rent, Furnished
210 Houses to Rent, Unfurnished
212 Houses Wanted to Rent
190 Room and Board
191 Room and Board Wanted
193 Rooms to Rent
194 Rooms Wanted

FINANCIAL
155 Automobile Financing and Insurance
233 Mortgage Loans and Insurance
234 Mortgages for Sale
230 Personal Loans and Insurance
235 Wanted to Borrow

REAL ESTATE
280 Acreage for sale and Wanted
240 Business Opportunities
241 Business Opportunities Wanted
300 Churches
247 Commercial or Industrial Properties
258 Condominiums and Townhouses
253 Country Homes and Properties
270 Exchange Real Estate
290 Farms for Sale and Wanted
263 Garages for Sale, Rent, Wanted
293 Gulf Islands Properties
250 Houses for Sale
245 Houses Wanted to Buy
295 Listings Cancelled
268 Listings Wanted
271 Lots for Sale
294 Mainland and Out-of-Province Properties
273 Property for Sale
274 Property Wanted
244 Revenue Property
245 Revenue Properties Wanted
285 Up-Island Properties
256 Waterfront Properties

PHONE DIRECT
386-2121
TO PLACE YOUR CLASSIFIED AD

1 BIRTHS

CHIPPERFIELD—Born to Mr. and Mrs. J. E. Chipperfield, 3776 Duke Road, R.R. No. 1, Victoria, B.C. at Royal Jubilee Hospital on February 27, 1973, a son, Jason Frederick John, 7 lbs. 10 ozs., a brother for Tanya. Many thanks to Dr. Maic and Maternity Staff.

SHELDRAKE — Bill and Shirley, 1133 Camrose Crescent, are happy to announce the arrival of number 3 son, Terrance Lloyd, 8 lbs. 6 oz. on Febuary 28, 1973, at Victoria General Hospital. Many thanks to Dr. B. M. Gelling.

WALKER—Born to Mr. and Mrs. Ron Walker, 3861 Carey Road, at Royal Jubilee on March 5, 1973, a son, Ronald John, weighing 8 lbs. Many thanks to Dr. J. Morrison and Staff.

WEIZEL—Born to Carole and Dennis Weizel, 3997 Granville Ave., Victoria, at Royal Jubilee on March 3, 1973, a daughter, Michelle Ruth, 6 lbs.; a sister for Coreen, Shannon and Neil. Thanks to Dr. E. Payne.

5 DEATHS AND FUNERALS

BARRETT — In Victoria, B.C., on March 6, 1973, Mr. Charles Barrett, age 89 years; born in Beccles, Suffolk, England, late residence, Suite 204 - 1025 Pakington Street, formerly of Glen Lake, B.C., and Calgary, Alberta. Predeceased by his wife, Edith Kate, July, 1958. He leaves his brother, George Barrett, Beccles, Suffolk, England.
Service will be held in the Sands Funeral Chapel of Heather, Colwood, B.C., on Friday, March 9, 1973, at 3:00 p.m., Archdeacon Hywel J. Jones officiating. Interment in Hatley Memorial Gardens. Flowers gratefully declined.
Sands—Colwood

EVANOFF — In Victoria, on March 5, 1973, Mary Lucille Evanoff, aged 38 years, of 378 Burnside Road East; born in Rimbey, Alberta and resident here for 15 years. She is survived by one son and five daughters; grandchildren; a brother in Rimbey and a sister in Penoka, Alberta.
The funeral service under auspices Jehovah's Witnesses will be held in McCall Bros. Chapel, Johnson and Vancouver Streets, on Friday, March 9 at 3:00 p.m. Interment at Hatley Memorial Gardens. (Flowers gratefully declined).

5 DEATHS AND FUNERALS

ROBERTSON — At the Veterans' Hospital, Victoria, B.C. on March 6th, 1973, Mr. Peter Robertson, age 81 years. Born in Glasgow, Scotland and had been a resident of Victoria for the past 29 years, residing at 742 Ralph Street. Predeceased by his wife, Robina Robertson, in 1970 and his son, Peter Hanley Robertson, in 1963. He leaves his daughters, Mrs. R. P. (Betty) Weeks, and Mrs. V. (Isabelle) Moorhouse, Victoria, B.C., 5 grandchildren, nephew, L. S. Burnett, Victoria, B.C. and relatives in Scotland.
Service will be held in the Sands Mortuary Limited "Memorial Chapel of Chimes" on Monday, March 12th, 1973 at 1:00 p.m. Rev. Harold Pendray officiating. Cremation. Flowers gratefully declined. Those so desiring may contribute to the Heart Fund, Suite 218, 620 View Street, Victoria, B.C.
Sands—Victoria

VARGE—Peacefully at the home of her niece in London, England on February 15, 1973, Mrs. Mary Varge, long-time resident at City Centre Motel, 855 Douglas St., Victoria.
The management sadly advises her old friends of her passing.

9 IN MEMORIAM

BOWERS — In loving memory of Alex, who passed away March 7, 1968.
We do not need a special day
To bring you to our minds,
The days we do not think of you
Are very hard to find.
They say time heals all sorrow
And will help us to forget,
But time so far has only shown
How much we miss you yet.
—Always remembered and never forgotten — Mum, Dad, Susan, Anne and Peter.

SMITH — In loving memory of our dear dad and grandad, Harry T. Smith, who passed away March 8, 1971.
—Sadly missed and ever remembered by his daughter and son-in-law Lil and Jerry, and his son and daughter-in-law Stan and Judy, and his grandchildren Karen, Dale, Mark, Lorne, Duane and Jay.

WATLING — In remembrance of Edna May Watling.
Not a day went by
She wasn't thought of,
And so it still will be,
For she was like the Sister
Nature never gave to me.
She will not be forgotten,
But my deepest regret,
That we had not that one
Last hand clasp
In a nearly 60 year friendship.
Lost over night,
and for this, I wept . . .
—Remembered always by her Life-long chum—G. WINTER.

10 FUNERAL DIRECTORS

WE CARE
Sands
Your six community Chapels. Dedicated to service. Sensible prices.
VICTORIA 388-5155
SIDNEY 656-2932
COLWOOD 478-3821
DUNCAN 746-5212
LADYSMITH 245-2331
NANAIMO 753-2032.
The largest Independent family-owned and controlled chain in Canada. Sands since 1912. You are welcome to come in to any of our chapels and see the reverent surroundings.

McCALL BROS.
Funeral Chapels
1400 Vancouver Street
385-4455 Saanich—4464
A local firm for its entire 50-year history . . . a long tradition of personal service.

FRIDAY
EVANOFF, Mrs. Lucille
3:00 p.m.—FLORAL CHAPEL
TO BE ANNOUNCED
CROOKS, Mr. William

THOMSON & IRVING
Funeral Chapel
Est. 1906—Formerly of Winnipeg
A Dignified and Understanding Service at Moderate Cost
PRE-NEED AT NEED
SHIPMENTS
1625 Quadra St. Phone 384-2612

CHAPLIN'S
FUNERAL CHAPEL
1155 Fort Street
Phone 384-5512 or 384-8626
Offering dignified moderate services for all. Geo. S. Cunningham, owner, manager.

HAYWARD'S CHAPEL
Ready to carry out the family's wishes, quietly, sympathetically, with efficiency and dignity.
386-3505
734 Broughton St.
REGINALD HAYWARD MGR.

FIRST MEMORIAL SERVICE
Undertakers for the Memorial Society of B.C. — 384-7041

11 MONUMENTAL

STEWART MONUMENTAL Works Ltd.
ESTABLISHED 1896
Memorial of Distinction
Marble fireplace and tabletops
1403 May St. 384-3432

MORTIMER'S MONUMENTS
ESTABLISHED 1877
"The Finest in Craftsmanship"
633 DAVID ST. 383-6421

12 FLORISTS

REAL FLOWERS FADE but THE MEMORY LASTS
Funeral Flowers expertly designed
WOODWARD'S FLORISTS
635 Fort 384-5614

14 ANNOUNCEMENTS

PORTUGUESE CLUB RAFFLE winner: M. Willis.

15 COMING EVENTS AND MEETINGS

VICTORIA TRACK CLUB BINGO
THURSDAY 7:30 P.M.
CLUB TANGO
1037 VIEW ST.
16 games — $16 or more
2 games — $30
10th game—$50
20th game—$100
$200 if won in 50 numbers
16 good neighbor games
Admission $1—6 cards for $2
Free bus to town
Free parking
5 extra games, 25c card minimum $30
"THE MORE THAT STAY, THE MORE WE PAY"
OUR MAIN CHARITY RETARDED CHILDREN

NORWAY HOUSE
1110 Hillside
Charity Bingo
TUES. NIGHT—7:30 P.M.
Admission $1
20 Games
6 Cards for $2
5 Extra Games
5 Cards for $1
Everyone Welcome

THE ANNUAL GENERAL MEETING of the Company will be held in the BALLROOM OF THE ASTOR HOTEL, 4561 Kingsway, BURNABY, B.C., WEDNESDAY, MARCH 14, 1973 at 7:30 P.M. H.A. Christenson, Secretary-Manager. Pacific Coast Fishermen's Marine Insurance Co., 1409 West Pender Street, Vancouver, B.C.

RUMMAGE SALE, BURNSIDE Lawn Bowling Club, Hampton Park Hall, March 10, 10 a.m.

15 COMING EVENTS AND MEETINGS

ST. JOSEPH'S BINGO
CHRUCH HALL
745 W. BURNSIDE
THURS., 7:30
Adm. $1.00
6 Cards $2.00
Extra Cards 25c
5 EARLY BIRD GAMES 7:00, 25c Card
5th Game:
55 Nos. or less $100
Over 55 Nos. $50
11th Game, $50
JACKPOT
50 Nos. or less $500
55 Nos. or less $300
56 Nos. or over $100
No Games Less than $15
5 Extra Games, 25c Card

EVENING OPTIMIST BINGO
Every Tues., 7:30 p.m.
Club Tango, 1037 View St.
16—$20 Games
3—$50 Games
20th Game Full Card for $200
19 Good Neighbor Games
10 Door Prizes, $3 each at Half-Time
Admission $1 first card
25c each additional card
Limited free parking east side of building
5 extra games follow regular 20 games at 25c per card, with minimum payoff $50 per game
Free bus to town after last game.

RUMMAGE SALE — MARCH 10th, 8:30 a.m. to 12 noon, at St. Andrew's Presbyterian Church Hall, 690 Broughton Street. Sponsored by Reynolds Secondary School Band Parents' Auxiliary.

FASHIONS BY LEVOYS, WINE and cheese party, Monday, March 12, 7:30 p.m. King Pin dining room, 1225 Esquimalt Road. 384-9423. Tickets $2 each. Fashions may be viewed after the show.

ST. PATRICK'S TEA, SATURday, 2-4 p.m. The Open Door Church, 1600 Cook.

16 CATERING, BANQUET and RECEPTION ROOMS

BLACK PRINCE
Catering with elegance. Serving all of Victoria. No party too large or too small. 388-4488.

QUEEN'S ROOM
Victoria's prestige setting for that important wedding reception, private party or business seminar. Queen Victoria Inn. 386-2812.

20 LOST AND FOUND

LOST; MARCH 3, VICINITY Holy Trinity Church and Wilson Road, string of pearls, jewelled clasp made for two strings. Reward, Victoria Press, Box 506.

LOST: BLONDE SHEPHERD male dog, Quadra-Tolmie area, no collar. Reward. 3259 Quadra. 385-3506.

LOST: SILVER LINK BRACELET with safety chain. Reward. Ph. 598-3683.

LOST DOWNTOWN AREA, FRIday, Tortoise shell drop earring. 386-2894.

LOST; MOTORCYCLE HELMET. Rockland between Terrace - Pemberton. Reward. 386-8633.

LOST YOUR PET? HOMES wanted, found. SPCA. 388-4627.

HAVE YOU LOST YOUR CAT? Homes wanted. CPL. 598-5731.

21 MALE HELP WANTED

ADVERTISEMENTS IN THIS CLASSIFICATION MUST COMPLY WITH THE BRITISH COLUMBIA HUMAN RIGHTS ACT SEE COLUMN 1

COMPANY ALLIED WITH CONstruction requires an aggressive dependable man to learn trade. Applicants should be in middle-aged group, have his own transportation and possess good work habits. Profit sharing to suitable applicant. Victoria Press, Box 507.

SERVICE STATION ATTENDANT and service salesman for Sidney area. Day shift only. All benefits. Steady employment. Experience and related sales field required. State age, experience, etc. in own handwriting. Victoria Press Box 518.

REQUIRED IMMEDIATELY
Purchasing clerk for large manufacturing company on Vancouver Island. Grade 12 or equivalent education required. 1 year minimum experience. For further information call 743-5511.

CARETAKER REQUIRED for new apartment building in Esquimalt. Preference to those with handyman experience. Apply in writing giving full particulars to Boorman Investment Co. Ltd., 1111 Government St.

MAN TO TRAIN AS ASSISTANT restaurant manager. Must be dependable, alert, bondable, and hard-working. Excellent opportunity for the right man. 477-8512 for appointment.

WE HAVE A VACANCY FOR AN experienced dairy farm hand on our dairy farm. Must be experienced in handling milking machine. Only non-smokers need apply. 652-1530, 6-8 p.m.

EXPERIENCED SPORTING goods salesman required for full-time employment. Apply Woolco Personnel Department, 2:30 - 3:30 weekdays.

EXPERIENCED SALESMEN FOR camera and electronics sales. Full time and part time. Apply Woolco Personnel Dept., 2:30-3:30 weekdays.

SALESMAN NEEDED TO SELL proven product. All leads supplied. Excellent opportunity for the right man. 386-9123 for further information.

GOOD, EFFICIENT HOUSE framing contractor to frame NHA houses by contract in the Victoria area. 386-6191 or 383-9126.

MILKER WANTED
Dairy Farm, Vancouver Island. Top wages. Victoria Press, Box 524.

MECHANIC WANTED FOR FORD Dealership, must be fully qualified, contact A. Flint, at 334-3161, Courtenay.

GARDENING COMPANY SEEKing experienced helper, good future. 477-3747.

IF YOU WANT A JOB BAD enough to go to work, apply 906 Hillside Ave.

PLUMBER WANTED FOR HOT water and heating installation. Phone after 6, 386-1080.

21 MALE HELP WANTED

REAL ESTATE SALESMEN
You are either AFRAID to move, (change offices), PREJUDICED HAVEN'T GOT THE NERVE for a new challenge, or really haven't TRUTHFULLY FIGURED OUT how to make more money than you have in the past. Why sell someone else's listing most of the time. Why hang around your office waiting for "the multiples" to COME IN TO SEE IF "SOMEONE ELSE" listed something for "you" to sell!!! Why share your hard earned commissions 2 and 3 ways, in this office "ALL" office listings are your exclusives. Share only "ONE" way, (with the office), no one else. Do you really like to sell only "YOUR OWN" exclusives, (even though you usually have only 2 or 3? Then why not have dozens to choose from (your own?)
Drop in, or phone in confidence to 386-2971 HENRY BITTERMAN LTD. AND REALLY MAKE MORE $ $ $ BY A LONG WAY, THAN YOU DID IN THE PAST. Get calm with youself, think it over, then come on in, and get the PRESSURE taken off of yourself.

CHEF REQUIRED AT Royal Colwood Golf Club by the end of March due to retirement. Experienced man in short order, pastry and banquet. This is a permanent salaried position which requires a mature, stable person of good character with sound references. Some evenings and partial weekends entailed. Purchasing ability and stock control essential under the direction of the manager. Salary dependent upon qualifications but between $550-$600 per month plus accord ing to hours work. For initial interview telephone the Manager at 478-8331, 11 a.m.-4 p.m.

GARY HAWE CHEVROLET OLDSMOBILE LIMITED
DUNCAN, B.C.
REQUIRES THE FOLLOWING STAFF:
1 — Experienced G.M. Partsman
1 — Journeyman Mechanic
1 — Journeyman Bodyman and Painter.
Please call Gary Hawe at 746-7131 for further information.

SALES POSITION
One successful salesman required for the victoria area, one who is able to perform effectively away from head office, to represent a large Electrical Sign Manufacturing Company (Vancouver based). We offer to the right applicant limited amount of travelling, with car allowance, travel expenses, Company and Canada Pension Plans, M.S.A., Medical and Dental, plus other fringe benefits. Experience in our product an asset, age no barrier if experienced and dependable. For confidential interview, send particulars of sales experience to: Mr. D. A. Jamieson, Sign-O-Lite Plastics Ltd., P.O. Box 7399, Station O, Vancouver 15, B.C.

JOURNEYMAN PAINTER
Industrial journeyman painter required for permanent position. Should have proof of trade qualifications. Capable of preparing and finishing all types of surfaces. Full knowledge of paints and finishes required. Must be able to work at heights. Full welfare benefit coverage with journeyman pay rate. Please reply in writing giving full details on experience and availability to Industrial Relations Supervisor, B.C. Forest Products Ltd., P.O. Box 310, Victoria, B.C.

Major Automotive Firm
Requires experienced installer immediately. Oxi-acetylene experience a must. Tip top equipment provides good working conditions, benefits and salary. For interview call, 386-8345.

SYSTEMS SALES REPRESENTATIVE
If you have a background in sales, office management, accounting, or good all-round business experience, and desire greater opportunity, we may have the career you are seeking. We offer salary while training.
PLEASE CALL:
R. W. DOUGANS, 386-0721
ACME SEELEY LTD.

REQUIRED IMMEDIATELY
Accounting clerk for large manufacturing company on Vancouver Island, Grade 12 or equivalent education required. First CGA or RIA or 3-4 years' accounting experience. For further information phone 743-5511.

FRENCH WAITER MAITRE D', fully qualified, bar experience, 383-3234, 386-9120.

EXPERIENCED STUCCO MAN wanted. Some drywall preferred. 598-1611.

WANTED FOR CAR DRYING, Apply Speedy Auto Wash. 1011 Fort Street.

EXPERIENCED PLASTERER'S helper wanted. 479-2976.

FINISHING CARPENTERS FOR apartment work. 386-0286

25 MALE or FEMALE HELP WANTED

ADVERTISEMENTS IN THIS CLASSIFICATION MUST COMPLY WITH THE BRITISH COLUMBIA HUMAN RIGHTS ACT SEE COLUMN 1

PARKING LOT ATTENDANT, permanent position for a courteous person able to drive various types of cars. All outdoor work. Saturdays off. Apply Standard Furniture Company before 10 a.m.

CARETAKERS FOR NEW, QUALity 32 suite apartment building. No children. Occupancy date April 1st. Apply in writing stating experience and qualifications, to Victoria Press Box 531.

COUPLE REQUIRED AS RESIdent manager-caretakers. New 34-suite apartment Nanaimo. Experience preferred. Apply Victoria Press, Box 498.

CARETAKER REQUIRED FOR 19-suite apartment building, retired couple preferred for this quiet building. 384-0321 from 9 a.m.-4 p.m. only.

SALES PEOPLE
For new company — top commission — protected territories. No investment. Reply Victoria Press Box 517.

BUSY MAGAZINE WRITER needs bright UVic student for fact finding. Pay negotiable. Victoria Press Box 536.

MATURE CONSCIENTIOUS COUples required as apartment managers. Experienced preferred. Victoria Press, Box 475.

TAX CONSULTANTS WITH GOOD knowledge of 1972 income taxes required. Phone H and R Block, 386-0012.

WATKINS PRODUCTS, SALES and service, 384-2223, Representatives wanted.

EXPERIENCED TELEPHONE Solicitor to work from own home. Phone 592-7680, 9-12 noon.

RESIDENT CARETAKER AND partime handyman for apartment. 385-0611, 386-1013.

JANITOR AND WIFE FOR small apartment block, suite provided. Victoria Press, Box 508.

26 FEMALE HELP WANTED

EARN AS YOU LEARN
$ $ $ $
NATIONAL CHRYSLER DODGE requires sales persons on part or full time basis to add to their sales force. The people we are looking for must be presentable, mature, congenial and enthusiastic personalities, and knowledgeable about automobiles in general. Above all — they must be eager to learn and embark upon a new and exciting prestige career in the automotive industry with exceptional and unlimited potential. Apply in person to the Sales Manager.
NATIONAL
CHRYSLER - DODGE
819 Yates

ADULTS
ADULTS wishing to augment their income may apply for a Daily Colonist route delivering to suites in apartment buildings. As deliveries are made in the early morning there is no interference with present occupation. Duties take less than 1½ hours per day and monthly profits approximate $75 to $100 per month depending on the route size. Should have means of carrying papers. Please submit written application with phone number to Victoria Press, Box 477.

MUTUAL OF OMAHA
Is in need of your help — to contact our group leads. You will require a car and be over 21. A very good income can be made. Ask for Mrs. McPherson at 386-3578 from 10 a.m. to 3 p.m.

EXCELLENT OPPORTUNITY for couple or woman genuinely concerned about elderly people. If you are interested in providing a minimum of early evening supervision in a prestige guest house we'll supply you with a 3 room self-contained suite at no charge, utilities included. Additional employment opportunities are available if desired. This is certainly worth looking into. Reply Victoria Press Box 516.

HAIRDRESSERS
BE YOUR OWN BOSS
Great opportunity for hairdressers with clientele. I offer 30% more than your present wages. For information on confidential basis, phone 479-8092 Sunday, Monday and Tuesday, 5 p.m. to 8 p.m., Wednesday to Saturday 7 p.m. to 8 p.m.

SIMPSONS-SEARS
HAS
A SEASONAL FULL TIME POSITION open in the garden shop — to last approx. three months. Applicants must have knowledge of plants, shrubs, etc. Apply in person only to personnel department.

KIRBY CO. OF VICTORIA IN ESquimalt has limited openings for direct sales oriented persons. Earnings up to $300 a week. No canvassing. Appointments supplied. Full company training provided. Apply in person only, upstairs at 102-734 Aldebury Street, Esquimalt. Between 11 a.m. and 3 p.m. Tuesday-Thursday.

MARRIED COUPLE FOR country home. Garden work required and must be handyman. Wife to help in house cleaning, part time, no cooking or laundry. Modern house and garden, provided. Give phone number, experience and particulars of previous employment to Victoria Press, Box 512.

EXPERIENCED ACCOUNTING clerk wanted immediately for part-time duties in public accounting office. Some income tax experience helpful but not essential. Must be able to type. Duties will involve some evening work. Prospects for permanent position later for right person. Write Post Office Box 1701, Victoria, B.C.

HANDYMAN COUPLE WANTED. No children. Elderly or middle-aged. For resort lodge, Tofino, B.C. Lady to take care of house and kitchen. No cooking. Man to look after lawns, gardens, boats, light plants, etc. Year round employment. To apply call 725-3284 anytime.

COUPLE REQUIRED FOR housekeeping duties in commercial office locations. Transportation essential. Experience not required. References and work record to Victoria Press, Box 502.

AD SALES PERSONNEL REquired for local weekly newspaper. 382-9811.

26 FEMALE HELP WANTED

ADVERTISEMENTS IN THIS CLASSIFICATION MUST COMPLY WITH THE BRITISH COLUMBIA HUMAN RIGHTS ACT SEE COLUMN 1

PART-TIME WORK, SUITABLE for university student leading to full-time during summer months. Apply in person to Oak Bay Marine Sales & Service.

LAUNDRY WOMAN, SELFstarter to take charge of small motel laundry. Apply in person to Paul's Motor Inn, 1900 Douglas, between 1-5 p.m.

WANTED, MATURE WOMAN who is fond of children and would do light domestic chores in exchange for room and board plus wage. 477-2635 after 6 p.m.

EXPERIENCED WAITRESS, 34 hours per week. Apply mornings, Nutshell Restaurant, 637 Fort Street.

MATURE HOUSEKEEPER-COMpanion, live in. Cooking and light housekeeping in a small home. For elderly lady in Langford, 478-4887.

SHELBOURNE-HAULTAIN AREA. Mature woman full-time babysitting, my home. Must be very reliable and fond of children. 477-8418.

EXPERIENCED WAITRESS FOR first class dining room. Apply in person after 2 p.m. 1010 Fort Street.

MATURE BABYSITTER, LIGHT house duties. 4 hours per day, 4 days per week, Colwood area. 478-7767.

BABYSITTER URGENTLY REquired for 11-month-old boy, Monday-Friday. Colville Road area, Esquimalt. 382-9927.

WANTED: BABYSITTER FOR shift work, Shelbourne-Cedar Hill area. 477-3869.

MATURE WOMAN TO BABYSIT, 2½ hours daily. Quadra-Princess. 384-1896.

HAIR STYLIST, FULL OR PART time, must be reliable. 383-4915 or 384-2692.

CHAMBERMAIDS FOR A motel, part-time or steady. Apply Pauls Motor Inn, 1900 Douglas.

EXPERIENCED WAITRESS, AFternoon shift. Apply Olympic Cafe, 635 Johnston.

LIVE-IN INTELLIGENT COMpanion housekeeper. Age under 40 for handicapped lady. 384-5827.

FEMALE FOR INTERIORS AND exterior car shampoo, 1930 Blanshard, 386-2311.

SENIOR CITIZEN TO LIVE IN AS housekeeper and companion for same. 479-6615.

BALLROOM NEEDED, MONday-Friday, vacinity Belmont near Bay. 384-0691 after 6.

HOUSEKEEPER WANTED, sleep in. For lady. 592-6440.

APARTMENT CLEANING IN EXchange for suite, 385-0611, 592-7678.

WANTED: PART TIME COOK, for retirement lodge. 383-6258.

27 TEACHERS WANTED

ADVERTISEMENTS IN THIS CLASSIFICATION MUST COMPLY WITH THE BRITISH COLUMBIA HUMAN RIGHTS ACT

Principalship
North Island Secondary School
Port McNeil, B.C.
SCHOOL DISTRICT 85 (V.I.N.)
Effective—September 1973
Grades 7-12
Anticipated Enrollment 320
Applications are invited from experienced and successful administrators and should include full information on educational background, previous teaching and administrative experience, copies of reports and references. Apply before March 16 to:
R. W. Huestis,
District Superintendent
Box 90
Port Hardy, B.C.

29 SITUATIONS WANTED MALE

NON-UNION CABINET BUILDing. Arborite countertops. Ceramic tile. Ceiling and floor tile. All household renovations. 479-5336 or 383-5590.

DUTCH LANDSCAPER
Pruning, trimming, tree surgery, tree removal, clean-up, rearranging, carports, etc. Designs. 386-1841.

HOTEL-RESTAURANT POSITION. 19 years experience. Maitre d'Hotel and assistant manager last six years. References. Available April 1st. Victoria Pres Box 501.

PRUNING
Fruit trees! Do it now before the rush starts. Free estimates. 479-4067 after 6 or 388-5717 anytime.

EXPERIENCED HANDYMAN with truck, general household repairs and clean-up, $3.50 per hour or by contract. 384-9990.

PAINTING — APARTMENTS, stores, homes and warehouses. Interior - exterior. Low rates. References. 384-0827.

WILL PAINT YOUR HOME — Inside or out. Apartments a specialty. Reasonable estimates. 592-9088.

ALL RENOVATIONS DONE properly. No ends or buts. Anytime. 384-9478.

PAINTER
Clean tradesman, big or small jobs, interior. 477-2555, 592-9520.

QUALIFIED COMMERCIAL Deep Sea Diver HEOI p.p. and Scuba. 478-1563.

PAINTING, INTERIOR, EXTERior. Also eaves cleaning and repairs. 382-1209.

MOVING, HAULING, ANYTHING. Have van. Desperately need work. 385-0010, 385-0113.

CASUAL WORK AND PAINTING. General handyman. 383-8011.

GARDENING, $2 PER HOUR. Oak Bay or city. Phone 478-6715.

MARRIED MAN 28, WANTS AND needs steady work. 382-2841.

29 SITUATIONS WANTED MALE

YOUNG, QUALIFIED ACCOUNtant with varied experience wishes to relocate to Campbell River-Courtenay area. Will consider any reasonable position, including part time. Reply Victoria Press, Box 482 giving some details.

QUALIFIED MAN, 24 HOUR SERvice, free estimates, expert work in painting, roofing and general home repairs. We cover the Island. Call John or Maurice, 383-9730.

2 JOURNEYMEN PAINTERS, 40-years combined experience. Get the job done quickly and efficiently. Organization and quality go with fair prices. Try us, 384-3434, 478-1254.

30 SITUATIONS WANTED FEMALE

SWITCHBOARD OPERATOR AND receptionist, Dependable, mature, responsible and experienced. Requiries permanent position. Excellent references. 383-0577 after 5 p.m.

GRADE 12, JANUARY GRADUate, would like full-time position as junior clerk-typist. 50 w.p.m. typing, some dictaphone experience. After 6:30 p.m., 385-1714.

PRACTICAL NURSE
Experienced with elderly and handicapped. Live in or out. References. Steady. Victoria Press, Box 435.

BURROUGHS ACCT. MACHINE operator with filing, cash experience and some typing desires office work. 383-7316.

IRONING AND LAUNDRY — shirts 4 for $1. Table clothes 75c each and up. References. 385-8816 before 6 p.m.

LADY WITH ONE TEENAGER would like job managing motel or apartment. Apply Victoria Press, Box 526.

FULLY EXPERIENCED PROfessional photographer, new to Victoria, seeks employment. 656-2259.

DISHWASHING, WORK IN REST home, or chambermaid. Some experience. 386-3747.

WILL BABYSIT MY HOME, 5 days a week. South Oak Bay. 592-4843.

31 SITUATIONS WANTED MALE OR FEMALE

POSITIONS OF APPROXImately 75 different types are needed by students of Camosun College. 592-9321 Mon.-Friday, 12:30-1:30 p.m.

WELFARE MOTHERS AVAILable for house cleaning. Welfare men need odd jobs. Self-Help Society, 388-4179, 385-4654.

RELIABLE COUPLE TO MANage motel, Victoria or vicinity. References. 592-4715 after 5 p.m.

33 BANDS, MUSICIANS AND ORCHESTRAS

WANTED BASS GUITAR player to jam or form rock band. Must have good equipment. Bob, 652-3509.

WEDDINGS . . . SPECIALIZED music by J.G.A., 478-2468.

36 BUSINESS SERVICES and DIRECTORY

Accounting Service

WE OFFER A FULL RANGE OF ACCOUNTING and INCOME TAX SERVICES for both business and individuals and are EXPERTS in our field. We are here to serve you the year round, and are PROUD of our GOOD REPUTATION.
SIMKIN
Accounting Service
31A CADILLAC AVENUE
VICTORIA, B.C. 386

36 BUSINESS SERVICES AND DIRECTORY

Contractors

Feature Kitchen Centre
2610 Douglas 385-4921

"Quality with economy"
KITCHENS BY
Longbell, Luxuria, Latina, Citation, Merit Heritage

VICTORIA'S
Home Improvement Centre
Bathrooms-Rec. rooms
Additions — alterations

FREE designing
FREE ESTIMATES

SIMPSONS Sears

CITATION
KITCHEN CABINETS
Let our planning and design experts play your "Dream Kitchen" Superbly crafted cabinets in luxurious hardwood finishes. Phone for free no-obligation estimate.
When you remodel rely on the experts at
388-9111

WILL DO WORK ANYWHERE. Vancouver Island and Gulf Islands area. Complete service, new construction, remodelling, drafting and design. Phone anytime, Mr. Taylor, 384-2565, collect.

WHEATON CONSTRUCTION LTD.
Design, Build and Renovate
382-2159

FARMER CONSTRUCTION
Design — Renovations
388-5121

FRAMING, RENOVATIONS, additions, kitchens and repairs. Phone Alright Builders. 479-1160.

C and H FRAMING
Renovations, 478-7425, evenings.

Drain Tile Service

'WET BASEMENTS MADE DRY'
Drain tiles cleaned and repaired — downspouts replaced — gutters cleaned and repaired. Free estimates. 24 hour service. 598-4551. 386-7240.

SEWER CONNECTIONS AND EXcavating. By hand. 598-4467 after 5.

Draperies

SIMPSONS Sears

CUSTOM MADE DRAPERIES
Choose from our great fabric selection. Draperies PROFESSIONALLY MADE and INSTALLED IN YOUR HOME.
CHARGE IT!
PHONE 388-9111
NO OBLIGATION

Dressmaking

BRIDAL RENTALS, COSTUMES, formals, dressmaking. 28 Burnside W 385-1542 Fashion Craft Shop.

ANN'S DRESSMAKING. SPECIALizing in alterations. Hems $1.50 depending on size. 386-9366.

CUSTOM SEWING by VONNA, knits a specialty. 478-4091.

Drilling and Blasting

VICTORIA DRILLING AND Blasting Ltd. Bonded, insured, low rates. No job too big or small, we specialize in them all. 478-5609.

Drywall

BEAVER DRYWALL. NO JOB too small. Call anytime. 477-3564 or 478-7555.

Electrical Contractors

McCOY ELECTRIC
New and Older Homes
Rewiring Expert—Electric Heating
386-0822 or 477-6715 Eves.

OLDER HOMES REWIRED — NO down payment. We finance through B.C. Hydro Plan.
EDDY'S ELECTRIC — 385-7666

Fencing

CHAIN LINK FENCING
— Free Estimates —
SIMPSONS-SEARS
388-9111

MR. FENCE-IT
All types fencing. Estimates. 479-4067 after 6, 388-5717 anytime.

PACIFIC FENCING, 592-4161 Screen block—Chain link—Wood

CHAIN LINK FENCING
D.D.P ENTERPRISES—385-1512

Flooring and Sanding

JIM DUNCAN
Floor sanding and refinishing, exp. 386-1509 anytime.

Furniture Refinishing

BEDROOM-DINING ROOM suites, Pianos. 383-5521, Alpha Finishers Ltd., Eves., 385-3519.

Gardening

GARDEN BEAUTIFUL
Let Henry bring your garden back to life. Re-designing, landscaping, or general clean-up. Skilfully handled by someone who cares. Removing of compost, trees and degree of garden refuse removed at a cost you cannot afford to miss. Reasonable rates are valid from March 5 to September 30, 1973. 383-3236 after 4. Free estimates.

PACIFIC LAWN CARE
Specializing in power raking, aerating, fertilizing and commercial garden maintenance. Phone 479-3067.

LICENSED GARDENER
Clean-up, pruning, etc.
Gardening by contract
G. BARTA 479-3900

RUSS FUTCHER, 477-3747 Garden and Lawn Maintenance. Residential. Commercial. Contracts invited.

A.G. PERSONAL GARDENING, pruning, landscaping, rotovating. Garden clean-ups. Estimates. 479-4067 after 6, 388-5717 anytime.

HARVEYS GARDEN SERVICE. New lawns, power rake, aerating, rotovating. Lawn care, prunning etc. Fong, 479-7078.

VAN HUET GARDEN MAINtenance, power raking, aerating, clean up, etc. 383-8560.

TREE PRUNING, SPRAYING. All types of gardening. Free estimates. Phone 479-2463.

GARDEN MAINTAINENCE. Cleanup, Lawn care. Phone 479-4802.

FRUIT TREES, SHRUBS, ROSES, pruned and sprayed. Free estimates. 383-8363.

FRANK'S GENERAL GARDENing and pruning, 477-6661

ED'S TRACTOR SERVICE. VEGetable garden rototilled. 479-2204.

GARDENING IN EXCHANGE for free vegetables, 388-7709.

Gutter Cleaning and Repairs

5" CONTINUOUS ALUMINUM Gutter in Baked Enamel "We make it!" Insist on 5", you pay no more. Takes care of itself for 20 years. "Easy terms."
B.C Aluminum, 479-3232

GUTTERING
Use our 20-year guaranteed white aluminum guttering.
SIMPSONS-SEARS
388-9111

"GUTTERS"
Gutters cleaned, repaired and waterproofed. Low rates. 382-1209.

C and M GUTTER SERVICE
388-9318

36 BUSINESS SERVICES AND DIRECTORY

Income Tax Service

INCOME TAX PROBLEMS DISAPPEAR FAST
When you bring them to us. We are SPECIALISTS in our field and are here the year-round to handle your problems. We do not pack up and leave when tax time is over. We are PROUD of our GOOD REPUTATION, for QUALITY and SERVICE to the taxpayer — no return is too complicated for us to handle.
SIMKIN ACCOUNTING SERVICE
31A CADILLAC AVE.
VICTORIA, B.C. 386-7074

TAX RETURNS PREPARED REASONABLE
Inco-tax Service
1020 Hillside 385-2924

Landscaping

VIC AND MARTINS STONEmason and landscaping. We have in stock over 1,000 yds of black loam and topsoil, number 1 quality, special prices for new lawns for 1 week only, 383-7461.

BARKER LANDSCAPING Lawn and shrub specialists. Professional stone masonry for walls, steps, patios, fireplaces, etc. Free estimates. Terms. 382-8323.

SAANICH LANDSCAPING. Estimates for lawns, rock walls and rockery, patios etc. Anytime after 7 p.m., 479-6490.

COMPLETE LANDSCAPING SERvices, stump removal, clearing and levelling. R-3, 383-9111, evenings 598-2881.

HARVEY'S LANDSCAPING. NEW lawns, new designs, etc. Mr. Fong. 479-7078.

SALEM GROWERS LTD. 652-2973 652-2318

Lawn Service

LAWNS CUT, HAVE OWN power mower. 385-7220.

Masonry

SANTOS MASONRY, 21 YEARS' experience. Fireplaces, blocks, rock, slate, tile. Reasonable. 386-0234.

FIREPLACES AND REPAIRS, tile, slate, marble, brick and stone work. Sickes Masonry, 479-7348.

JOSE AND MANUEL STONEmasons. Also concrete, contracts. 598-4467 after 5.

FIREPLACES, CHIMNEYS AND repairs. Don Henson. 478-1557.

BENITO BROS. MASONRY AND stone work. Reasonable. 477-4434.

Moving

MAN WITH SMALL TRUCK WILL move anything. Pay only what you think the job is worth. Outboard repairs and landscaping. $5 per hour labor. 479-3689 anytime.

MOVING AND DELIVERY, reasonable rates, phone anytime. R. Craig, 384-4763.

MOVING, DELIVERY, LARGE or small. Reasonable rates. 383-3577 anytime.

R. AND M. MOVERS. MOVING and deliveries. Low rates. 386-7397.

Painters and Decorators

CLARK AND PATTISON PAINTING CONTRACTORS LTD.
Brush or spray. Paperhangers Texture and vinyl work. Will do all or part of any job. Paint store. BAPCO, GENERAL and PRATT AND LAMBERT paints, and rentals of all painters' equipment. Terms if desired. Phone 384-0443. 760 Bay St.

ISLAND DECORATORS
Painters Paperhangers
Spray Painters
Plaster Repairs
Convenient Time Payments
383-3059 Eves. 382-1479

RENOVATION CONSULTANTS
Offers a complete decorating service. Guaranteed workmanship insuring lasting finishes. For free exterior or interior estimates and colour consulting please call 592-7122.

BROTHERS PAINTING AND DECORATING
Free appraisals, color consultant. All types of painting. All types of repairs. Commercial, farm, residential. Lowest rates. Terms. Work guaranteed. 383-8112.

TED HILL-TOUT
A complete decorating service, interior and exterior — spray or brush — papering — store — termss For careful work at reasonable prices, please call 598-4012.

MICHAELS PAINTING AND DECORATING
Complete painting and spraying, interior and exterior, specializing in apartments-residences and commercial. Free estimates. Guaranteed work. 477-8232.

WEBB AND SON
384-5827 — Painting, paperhanging. Quick, clean, reliable. First-class workmanship. 30 years' experience Victoria. Terms if desired.

FRANK PAINTING AND DEcorating. Interior, exterior, lowest price, free appraisal. All jobs guaranteed. Phone 5 p.m.-6 p.m. 598-4837.

PAINTING AND DECORATING Reasonable rates. Satisfaction guaranteed. Terms. 382-7885, 479-2473.

DOWSON PAINTING CONTRACtor. Interior, exterior decorating. Commercial or residential. 385-6042.

INTERIOR
Special low prices. For clean job. Self-employed Phone Douglas, 477-5207.

SCANDINAVIAN
Painters and Decorators. 382-0713

PAPER HANGING, PAINTING. Tommy Harker. 383-3474

Plasterers

STUCCO, DRYWALL AND IMITAtion granite stone. Commercial and residential. Stan Olson. 383-0897 after 5 p.m.

COLEMAN PLASTERING LTD. Quality work, keen prices. Free estimates for stuccoing your older house. Ph 598-3433.

FRED BLANCHARD AND SONS
Plaster, stucco, drywall
Repairs our speciality
656-3638 656-4558

STUCCOING, PLASTERING Alterations. Reasonable. 479-4779

Plumbing and Heating

S. H. BROWN
Repairs—Remodelling—New Work
479-5641 4051 Wilkinson

Roofing and Siding

STEWART AND HUDSON
ASPHALT SHINGLES
SOLD and APPLIED
free estimates
BUDGET TERMS AVAILABLE
Phone 386-3211
400 Gorge Rd. East

SIMPSONS Sears
ASPHALT SHINGLES
Supplied — Installed
Ask about our exclusive heavy duty 250-lb. Super lock.
For Free Estimate Call
388-9111, Local 264

PARKER JOHNSTON LTD. 1314 BROAD STREET, 382-9181 "Roofing Victoria Since 1935"

Tree Service

TREE CONSULTANT
Would you like to know how to properly prune trees, shrubs, etc.? With Love's labor, do it yourself. Charles A. Cowle, 592-4349.

VICTORIA TREE SERVICE — Danger trees, topping, fruit trees, hedges and shrubs. Insured. 382-6466.

YOUR HEALTH: Dr. Walter Alvarez

How Cobalts Helped Beat Cancer

In the Newsletter of the National Association of Science Writers, Delos Smith, an eminent science writer, tells how he, a heavy smoker, was found to have a lung cancer.

He went to the great Memorial Sloan-Kettering Cancer Center in New York City, where the experts gave him 20 isotope cobalt — 60 radiation treatments. Soon, X-ray films showed that his cancer was gone.

Later, he had a "daughter growth" (a metastasis, as we doctors call it) in a thigh bone, and this was also destroyed by radiation. Today, at 67 his general health is good.

This story should encourage many patients with cancer to go quickly for treatment. What is sad is that so many people, when they find a lump, put off going to a doctor until it is too late for a cure.

Recently, I saw an informative article on coping with winter sports injuries. For instance, I learned that most ski accidents happen because of fatigue on that last run, late in the afternoon.

Today, safety bindings are being devised to avoid many serious skiing injuries. Beginners who feel a bit too confident about their skill are more likely to be injured than are more accomplished skiers.

The leg muscles should be strengthened by practice before one tries any fancy work. Many people unwisely think they can get up from a mainly sedentary job, perhaps at a desk, and be ready for the demands on the leg muscles of skiing, but this is wrong. They must prepare with exercises for the skiing season.

Skiers should be careful to protect themselves against the burning effects, especially on the eyelids and lips, that are due to light reflected up from the snow. Shatterproof sunglasses should be worn. The skier should also watch out for frostbite, often on the ears.

TV PROGRAM LISTINGS

EVENING

CBUT 2 Vancouver | KOMO—4 Seattle | KING—5 Seattle | CHEK—6 Victoria | KIRO—7 Seattle | CHAN—8 Vancouver | KCTS—9 Seattle | KTNT—11 Tacoma | KVOS—12 Bellingham | KTVW—13 Tacoma

6 p.m.
2—Sportscene
4—News
5—News
6—News
7—News
8—News
9—Ripples, Animals
11—Jeannie
12—To Tell the Truth
13—Mike Douglas

6:30 p.m.
2—Hourglass
4—News
5—News
6—News
7—News
8—News
9—Taxes In Washington
11—That Girl
12—News
13—Virginian

7 p.m.
2—Hourglass
4—To Tell the Truth
5—Truth or Consequences
6—Owen Marshall
7—Circus
8—George
9—Scattered Showers
10—Ladies First
11—Eddie's Father
12—Hee Haw
13—Movie: King Kong Escapes

7:30 p.m.
2—Maude
4—Issues '73
5—Doctor in the House
6—Owen Marshall
7—Mouse Factory
8—Little People
9—Scattered Showers
10—You and the Law
11—Dragnet
12—Hee Haw continued
13—Movie continued

8 p.m.
2—Carol Burnett
4—Mod Squad
5—Flip Wilson
6—Carol Burnett
7—The Waltons
8—Streets of San Francisco
9—Advocates
10—The 1972 Tax Return
11—Perry Mason
12—The Waltons
13—Movie continued

8:30 p.m.
2—Carol Burnett
4—Mod Squad continued
5—Flip Wilson continued
6—Carol Burnett
7—Waltons continued
8—Frisco Streets continued
9—Advocates
10—Project Travel
11—Perry Mason
12—Waltons continued
13—Movie continued

9 p.m.
2—Clochemerle
4—Kung Fu
5—Ironside
6—Lawrence Welk
7—Movie: A Raisin in the Sun
8—George Kirby
9—American Family
10—B.C. Trails
11—Merv Griffin
12—Movie: Barefoot in the Park
13—Ski Scene

9:30 p.m.
2—Bandwagon
4—Kung Fu
5—Ironside continued
6—Lawrence Welk
7—Movie continued
8—Here come the 70s
9—Family continued
10—Trails continued
11—Merv Griffin
12—Movie continued
13—Ski Scene

10 p.m.
2—Arts '73
4—Los Chicanos — Special
5—Dean Martin
6—Emergency
7—Movie continued
8—Circle of Fear
9—World Press
11—News
12—Movie continued
13—The Baron

10:30 p.m.
2—Encounter
4—Special continued
5—Dean Martin
6—Emergency
7—Movie continued
8—Circle of Fear
9—Olympia '73
11—News
12—Movie continued
13—The Baron

11 p.m.
2—News
4—News
5—News
6—News
7—News
8—News
11—Untouchables
12—Movie: The Haunting (11:20)
13—Movie: Green Light

11:30 p.m.
2—Curling Report (11:40)
4—Jack Paar
5—Johnny Carson
6—News
7—News
8—News
11—Untouchables continued
12—Movie continued
13—Movie continued

12 Midnight
2—Hourglass Forum
4—Jack Paar
5—Johnny Carson
6—Movie: Cat Ballou
7—Green Acres
8—Movie: Cat Ballou
11—News: Sports
12—Movie continued
13—Movie continued

12:30 a.m.
2—Forum continued
4—Jack Paar
5—Johnny Carson
6—Movie continued
7—Movie: Red Badge of Courage
8—Movie continued
12—Movie continued
13—Movie: Sudan

ALL TIMES ARE LOCAL

CHANNELS RESERVE RIGHT TO MAKE LAST-MINUTE CHANGES

EARLY FRIDAY

8 a.m.
4—It's Your Bet
5—Today
6—Canada A.M.
7—J. P. Patches
8—Canada A.M.
12—Frisky Frolics

8:30 a.m.
4—This Morning
5—Today
6—Good Morning
7—Captain Kangaroo
8—Good Morning
12—Captain Kangaroo

9 a.m.
4—This Morning
5—Dinah's Place
6—Yoga
7—News
8—Yoga
9—Reaching Out; News Places
11—Garner Ted Armstrong
12—Jokers Wild
13—Three Stooges; Joyce Brothers

9:30 a.m.
2—Mr. Dressup
4—Movie: Saxon Charm
5—Concentration
6—Mr. Dressup
7—News
8—Trouble with Tracy
9—Images and Things
11—Price is Right
12—Price is Right
13—Project 13

10 a.m.
2—B.C. Schools
4—Movie continued
5—Sale of the Century
6—B.C. Schools
7—Gambit
8—Eye Bet
9—Electric Company
11—Jack LaLanne
12—Gambit
13—Project 13

10:30 a.m.
2—Giant; Helene
4—Movie continued
5—Hollywood Squares
6—Giant; Helene
7—Love of Life
8—Family Affair
9—Music Place; Books
11—New Zoo Revue
12—Love of Life
13—Project 13

11 a.m.
2—Sesame Street
4—Not for Women Only
5—Jeopardy
6—Ed Allen
7—Where the Heart Is
8—Jean Cannem
9—Animals and Such
11—Romper Room
12—Where the Heart Is
13—Stump the Stars

11:30 a.m.
2—Sesame Street
4—Bewitched
5—Who, What or Where
6—Hogan's Heroes
7—Search for Tomorrow
8—Sewing (11:45)
9—Sesame Street
11—Romper Room
12—Search for Tomorrow
13—Joanne Carson's VIP's

12 Noon
2—Luncheon Date
4—Password
5—Take Time
6—Noon Show
7—News
8—News; Pete's Place
9—Sesame Street
11—Three-on a Match
12—Merv Griffin
13—Movie: Don't Just Stand There

12:30 p.m.
2—Luncheon Date
4—Split Second
5—Take Time
6—Movie: Assignment K (12:45)
7—As the World Turns
8—Movie: Assignment K (12:45)
9—Carrascolendas
11—I Love Lucy
12—Merv Griffin
13—Movie continued

1 p.m.
2—Bob Switzer
4—All My Children
5—Doctors
6—Movie continued
7—Guiding Light
8—Movie continued
9—Sounds; Art Starts
11—Galloping Gourmet
12—Merv Griffin
13—Movie continued

1:30 p.m.
2—Audubon Wildlife Theatre
4—Let's Make a Deal
5—Another World
6—Movie continued
7—Edge of Night
8—Movie continued
9—Music Place; Ripples
11—The Saint
12—That Girl
13—Movie continued

2 p.m.
2—Galloping Gourmet
4—Newlywed Game
5—Return to Peyton Place
6—Movie continued
7—Many Splendored Thing
8—Movie continued
9—Places; You and Eye
11—Saint continued
12—Many Splendored Thing
13—Fugitive

2:30 p.m.
2—Jeannie
4—Dating Game
5—Somerset
6—Victoria Scene
7—Secret Storm
8—Somerset
9—You and Eye; Places
11—Don St. Thomas
12—Secret Storm
13—Fugitive

3 p.m.
2—Take 30
4—General Hospital
5—Days of Our Lives
6—Take 30
7—Vin Scully
8—Another World
9—Consultation
11—What's My Line?
12—It's Your Bet
13—F-Troop

3:30 p.m.
2—Edge of Night
4—One Life to Live
5—Movie: Fine Madness
6—Edge of Night
7—Movie: Taggart
8—What's The Good Word
9—Carrascolendas
11—Brakeman Bill
12—What's My Line?
13—Cartoons

4 p.m.
2—Family Court
4—Love, American Style
5—Movie continued
6—Family Court
7—Movie continued
8—Anything You Can Do
9—Sesame Street
11—Flintstones
12—Funorama
13—Cartoons

4:30 p.m.
2—Drop-In
4—Bonanza
5—Movie continued
6—Drop-In
7—Movie continued
8—Flintstones
9—Sesame Street
11—Tennessee Tuxedo
12—Aquaman
13—Superman

5 p.m.
2—Hi Diddle Day
4—Bonanza continued
5—Movie continued
6—Beat the Clock
7—Movie continued
8—Beat the Clock
9—Mister Rogers
11—Gilligan's Island
12—My Favorite Martian
13—Lone Ranger

5:30 p.m.
2—Get Smart
4—News
5—News
6—News
7—News
8—Hogan's Heroes
9—Electric Company
11—Beverly Hillbillies
12—Truth or Consequences
13—Mike Douglas

RADIO LOG

AM Stations—Victoria: CJVI, 900; CFAX, 1070; CKDA, 1220; Vancouver: CJOR, 600; CBU, 690; CKLG, 730; CKNW, 980; CKWX, 1130; CHQM, 1320; CKVN, 1410. Seattle: KIRO, 710; KOMO, 1000; KING, 1090. Bellingham: KARI, 550. Port Angeles: KONP, 1450.

FM Stations—Victoria: CFMS, 98.5; Vancouver: CKLG, 96.3; CFQM, 103.5; CBC, 105.7; CBUF, 97.7 (French—6 a.m. to 1 a.m.). Seattle: KIXI, 95.7; KLSN, 96.5; KING, 98.1; KIRO, 100.7; KETO, 101.5. Tacoma: KTNT, 93.7; KLAY, 106. Edmonds: KBIQ, 105.3. Bellingham: KERI, 104.3.

Most stations broadcast news bulletins on the hour and on the half-hour at early morning and evening peak periods.

Major Newscasts: CBC-FM, 7 a.m.: BBC News, Monday to Saturday: National news; CFAX, CKDA and CJVI, 8 a.m., 12 noon (noon report), 5:30 p.m. (news hour); Saturday and Sunday, 8 a.m., 12:30 p.m., 6 p.m. and 10 p.m.

TIMES GOOD MUSIC HOUR

8 P.M. — CJVI

On the Trail — Grand Canyon Ste. — Grofe; Brigadoon — RCA Victor Symphony and Chorus; Handel in the Strand — Grainger; Irish Tune from County Derry — Danny Boy; A Night With Kern — Lois Hunt — Earl Wrightson and Orchestra; Serenade for Strings — Tchaikovsky; Brigadoon (cont.) RCA Victor Symphony and Chorus.

DENNIS THE MENACE

CROSSWORD by Eugene Sheffer

ACROSS
1. Assist
5. Greek letter
8. Island paradise
12. Above
13. Free
14. Among
15. Kind of skirt
16. Lamprey
17. Alaskan city
18. Fragrant oleoresins
20. Expunges
22. Feminine name
24. Article
25. Culture medium
28. Former Austrian crownland
33. Loiter
34. Epoch
35. Whole amount
36. Objects
39. Leer
40. Exist
41. Heavenly body
43. Singing group
47. Broadest
51. Suspend
52. International language
54. — Fitzgerald
55. On the sheltered side
56. In behalf of
57. Tumult
58. Nuisance
59. Spread hay
60. Adages

DOWN
1. Abode
2. Wicked
3. Smooth
4. Textbook
5. Serves as chairman
6. Hasten
7. Unemployed
8. Fruit
9. Hebrew prophet
10. Citrus fruit
11. Fateful date
19. At
21. Aries
23. Moves suddenly
25. Mountain
26. Fish
27. Past
29. Final authority
30. Label
31. Sick
32. Pub specialty
37. Objective
38. Australian bird
39. Commands
42. Three-toed sloth
43. Fellow
44. Hearty
45. Singles
46. Screen
48. Charles Lamb
49. Sluggish
50. Makes lace edging
53. Female deer

Average time of solution: 21 min.

F	A	I	R		B	O	A		S	L	A	M
O	T	T	O	M	A	N	S		C	O	N	E
R	E	S	T	O	R	E	S		R	U	T	S
		A	C	E		E	V	A	D	E	S	
S	P	A	R	K		F	R	A	P			
A	L	L	Y		M	A	T	T	E	R	S	
W	O	E		D	A	M	E	S		O	U	R
		D	E	F	I	N	E	D		T	A	R	E
		R	E	N	D		F	O	R	D	S	
R	E	B	A	T	E		S	O	U			
A	V	O	N		R	E	T	I	C	E	N	T
P	O	R	K		E	M	U	L	A	T	O	R
T	E	N	S		D	U	N		N	A	V	Y

Answer to Previous Puzzle

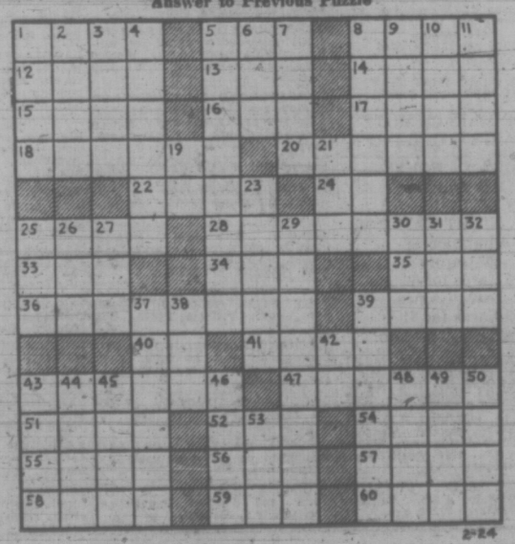

2-24

36 BUSINESS SERVICES AND DIRECTORY

Tree Service

DUTCH LANDSCAPERS
Complete tree service. Pruning fruit trees, trimming evergreens. Free estimates. 30 years' experience. 479-7474, 385-8566.

PRUNING
Fruit trees! Do it now before the rush starts Free estimates. 479-4067 after 6 or 388-5717 anytime.

MT. VIEW TREE SERVICE
Everything in trees. Insured 479-3873 or dial Operator for mobile telephone 2M10 or 2M34. Collect.

Upholstery

DANISH UPHOLSTERY
Estimates — Delivery — Pickups FREE
Phone 652-1591 Anytime

38 TRAVEL

A. B. C.
ADVANCE BOOKING CHARTER with WARDAIR CANADA LTD.
All new fare structure plus the full schedule of daily East or Westbound flights Via Boeing 707 and 747 jets.

Non stop 1st class return flights to London, Amsterdam, Frankfurt and Copenhagen. Commencing April 2, 1973.

FOUR SEASONS TRAVEL LTD.
For 7 years representing Wardair exclusively.
384-7108 212-620 View St.

ABC CHARTERS
Wardair Air Canada
Weekly departures to U.K. and Europe Coach tours. Rail passes. U-Drives
TRAVELWORLD
382-3121
Main floor Bank of Comm. Bldg.

EUROPEAN CHARTERS
$225 Rtn.
386-2485
Charter Flight Consultants

Charter to London from $225 Return
3 weeks to 2 months
For further details contact
Burritt Travel Ltd.
635 YATES 386-7574

Charters (707-747)
Reserve with authorized and gov't approved agent for 23 years. London Amsterdam-Prestwick-Frankfurt from $225. India from $620 return. Youth fares. Bains' international Travel, 386-6363.

39 PERSONALS

GENTLEMAN WITH HIGH INtellectual and esthetic ideals — a refined artist in his 50's, tall, 165 lbs. — sincere — home loving — stable in character would like to meet a compatible companion with the same disposition or inclination in order to achieve a higher stage of fulfilled life. Victoria Press Box 521.

WOULD LIKE TO MEET serious and compatable person for interesting conversation and shared companionship. Am in my late fifties, considered attractive, pleasant character, educated, travelled, speaking also other languages, with varied interests. Discretion assured. Victoria Press, Box 532.

MISSING HEIR — ANY INFORmation on sister of William Corbett and Donald Gordon Ross, deceased, California, U.S. Mother: Barbara Walls Ross. Phone collect 415-933-4711 or write R. Weliver Investigations, 1266 Pine Street, Walnut Creek, California 94596, U.S.

WOULD ANYONE KNOWING the whereabouts of Mr. Gordon Raymond Haire believed to be residing in the City of Victoria, please contact Victoria Press Box 472.

EXCITING YOUNG DIVORCEE wishes to meet business or professional type man of any age. Object: Social outings and long lasting togetherness. Victoria Press, Box 537.

IS THERE A GENTLEMAN, 5'8" or over, heavy build, 190 or more, who would like to meet heavy lady, 39, 5'6", average looks, for lasting companionship. All answered. Victoria Press, Box 496.

"BURDEN SHARERS" A COUNselling Service. For information or appointments, Monday-Friday, 8 a.m.-4 p.m. 383-3815, 671 Fort Street.

ALCOHOLICS ANONYMOUS If you have a drinking problem and want to quit, phone 383-8415.

PREGNANT AND DISTRESSED? Birthright can help you. 384-1431.

40 BUSINESS PERSONALS

WE BUY TAX REFUNDS SPOT CASH TODAY
—Prior years purchased
—All T4's required
—Out of town inquiries welcome.
742 JOHNSON
386-2968
9 A.M.-9 P.M.
Not a loan company

FINE WEDDING PHOTOGRAPHY By Martin J. Evans
Portraits and Passports
Downtown in the Yarrow Bldg. 383-3811, closed Mondays.

LONELY? LET ME HELP YOU find a compatible companion, for a happier fuller life. Confidential. Write today for particulars to: Emily Quest, P.O. Box 3220, Victoria.

SELF-DIVORCE OR SELF-INcorporation. Free information. 414-1298 West 10th, Vancouver, phone 738-1731.

BEAUTIFUL INDOOR POOL AND sauna, open to public, restricted basis. Queen Victoria Inn, 386-2812

MRS. PAYN-JONES, TRANCE medium, questions answered, advice given. 386-3603.

HAVE YOUR HOROSCOPE PERsonally done. Accurate, confidential. Call Rosheen, 383-0405.

HAVE YOUR DAMAGED ANtique porcelain and fine china restored at D'Art Studio. 388-5834.

VICTORIA HYPNOSIS CENTRE LTD., Ste. 101-645 Fort St. 388-9722.

HOW TO QUIT SMOKING? SMOKE WATCHERS. 383-6914

TAROT CARD READING. YOUR home or mine. 592-4112.

42 EDUCATION

WANTED ASSISTANT MONTESsori teacher; mail copy of Montessori diploma, background and references, to: Montessori section Queenswood House of Study, 2494 Arbutus Road, Victoria.

HIGH SCHOOL AT HOME. CANada's Leading School. Free booklet, National College, 444 Robson St., Vancouver 3, B.C. 688-4913.

TUTORING — PROFESSIONAL help by experienced teacher. French, Math, new and old method. 598-2331.

GERMAN TUTORING AND CONversation by experienced German teacher. 382-0585.

42 EDUCATION

MONTESSORI SCHOOL
A meeting for parents interested in sending their children ages 3-6 to a Montessori School will be held on March 15th, 8 p.m. at Central Junior Secondary School. For information call 652-3358 or 386-0888.

60 FUEL

DAVIES BROS. FUEL. FRESHCY cut and some dry alder wood. Split and delivered. $15 per pickup load. 642-3057.

63 TIMBER

WANTED: TIMBER STANDING or felled. Fir, cedar or hemlock logs. Top prices paid. Ideal Sawmill Co. Ltd. 385-0441

TOP PRICE FOR STANDING OR felled timber. 479-8168.

65 BUILDING SUPPLIES

STEWART AND HUDSON
Building Supply Centre

PLYWOOD CUTTINGS

16"x48"x1/2" sanded	1.49
16"x48"x3/4" sanded	1.99
24"x48"x1/4" sanded	1.44
24"x48"x3/4" sanded	2.49
24"x48"x3/4" sanded	2.99
12"x96"x3/4" sanded	2.99
16"x96"x3/4" sanded	3.99

FLOOR TILE
Large Selection — Vinyl asbestos, 12"x12" 17½c

CEILING TILE
12"x12" — White — 60 Sq. Ft. Ctn. 7.99
12"x12" — PinPunch — 60 Sq. Ft. Ctn. 10.99

ALSO SUSPENDED CEILING MATERIALS FOR THAT RENOVATION
1x3 — cedar strapping, Per Ft. .07
1x4 — cedar strapping, Per Ft. .09

CARPET REMNANTS
UP TO 50% OFF MFGS. LIST SEE MICKEY MAJOCHA

Prices Effective VICTORIA ONLY
Open Monday through Saturday 7:30-5:30
CHARGES — BUDGETS 386-3211
400 GORGE RD. EAST
STEWART & HUDSON

CUBBON
ON COOK
Lumber and Building Supplies

25 Pcs. 2x4, approx. 8 ft. Econ.	9.95
PreHung Doors	24.95
Reject doors from	3.99
Contact cement, gal.	6.50
1/4" Sanded ply, 4x8	9.95
3/8" Gyproc, 4x8	2.39
1/2" Gyproc, 4x8	2.69
3/4" Rough D ply, 4x8	8.45
Formica-Arborite, from	14.88
Latex Ceiling paint, gal.	3.99
Arborite, 18"x48"	1.89
30"x60"x3/4" Partaboard	3.45

SHORTS 6 foot			8 foot
1x2	2.64	(12 pcs.)	.52 ea
1x3	1.62	(6 pcs.)	.64 ea
1x4	1.80	(6 pcs.)	.80 ea
1x6	1.68	(4 pcs.)	1.12 ea
1x8	2.40	(4 pcs.)	1.44 ea
1x10	3.16	(4 pcs.)	1.97 ea
1x12	3.84	(4 pcs.)	2.40 ea
2x2	1.80	(6 pcs.)	.83 ea
2x3	.42	ea.	.76 ea
2x4	.66	ea.	.88 ea
2x6	.90	ea	1.50 ea
2x8	1.20	ea.	1.99 ea
2x10	1.56	ea.	2.50 ea
2x12	1.80	ea.	2.97 ea

Open 8 a.m. to 5:30 p.m. 6 days. Also Friday nites till 9:00 p.m.
1720 Cook Street 384-8181

BUTLER BROTHERS
QUALITY READY-MIX CONCRETE
Yes, there is A DIFFERENCE
To make sure you get the best concrete possible, Butler Brothers are constantly testing and checking all materials that go into our product.
BUY THE BEST IT COSTS NO MORE
5-days a week delivery
BUTLER BROTHERS
652-1121

S. J. PEDEN LTD.
FIR PLY SPECIALS

4x8x1/4 sanded	$ 4.75
4x8x1/4 factory grade	$10.75
4x8x5/16 unsanded	$ 3.90
4x8x3/8 unsanded	$5.50

We have in stock a full range of 4" and 6" Transite sewer pipe and fittings.
S. J. PEDEN LTD.
2855 QUESNEL ST. 386-3464

why pay more?

latex paint interior	gal.	3.95
oil base paint exterior	gal.	4.95
4x8x1/8 hardboard		2.39
4x8x1/4 hardboard		2.89
4x8x1/4 particle board		2.49

glass and keys cut while you wait
post office
fast courteous delivery
store hours 8 a.m. to 5:30 p.m.
open seven days a week
langford building supply and hardware ltd.
940 goldstream ave. 478-1724

COLUMBIA READY-MIX LTD.
—ready-mix concrete
—sand
—gravel
—drain rock
—fill materials
Phone 478-1701
860 A tree Rd.

SAANICH LUMBER YARDS
3042 Douglas St., 385-2486
NIGHT PHONE 479-1423
Materials for 32x21 carport attached approx. $190.00
Sabot Kit (sailing) $39.00
Pram dinghy kit $32.50
8'x10' greenhouse $175.00
Work Bench $10.60
Garden sheds
WHY PAY MORE?
Special sale on new lumber $87 per F.B.M. and up. Free estimates
IDEAL SAWMILL LTD. 385-0441

USED RED BRICKS, SAND AND GRAVEL. OK TRUCKING CO. LTD., 760 TOPAZ, 386-3414.

70 MUSICAL INSTRUMENTS

GIBSON MELODY-MAKER GUItar, (1957), sacr

70 MUSICAL INSTRUMENTS

Woodward's

HAMMOND CHORD ORGAN and bench. Immaculate walnut finish, $695. Convenient credit terms. WOODWARD'S MAYFAIR, 2ND FLOOR.

HALL-FAIRFIELD MUSIC CENTRE LIMITED
728 Fort 385-8342
"Everything in Music" instruments, accessories for all instruments, sheet music and music books.
MUSIC LESSONS
Your one-stop Music Centre
"Enjoy the confidence of dealing with specialists."
Open 8:30 to 5:30 Daily
Friday evenings till 8:30 p.m.

HAMMOND ORGAN
Your franchised dealer for Hammond Organs on the Island.
The store where good service and friendly assistance go hand in hand.
HAMMOND ORGAN
3400 Douglas St.
In the McLaren Centre
PHONE 388-9177

Sound Source Music
YOUR VANCOUVER ISLAND'S MOST COMPREHENSIVE GUITAR, AMP, AND DRUM HEADQUARTERS.
2250 Oak Bay
598-3514

BERNIE PORTER MUSIC
DRIVE IN — PARK FREE
OPEN 9-9 MON.-FRI.
SAT. 9-5:30
725 CALEDONIA
382-9542

HAMMOND ORGAN
Watch for something special March 24 for information call:
HAMMOND ORGAN
3400 Douglas St.
across from Woolco
PHONE 388-9177

KIMBALL ORGANS
featuring "THE ENTERTAINER" (World's easiest organ to play)
GULBRANSEN PACEMAKER and LESLIE "700"
SPECIAL $2150
PARAGON MUSIC
Hillside Shopping Centre 385-5275
2000 free parking spaces

ALTEC
15" 418 B lead guitar speaker 100 watts RMS $109.95; 15" 421 A bass speaker 100 watts RMS $129.95; 811 B Horn (with driver) $149.95.
TALISMAN MUSIC
939 Yates 384-9222

RENT TO OWN
Pianos and Organs
from $15 per month.
GLEESON MUSIC
707 Fort 388-9632

REG. STONE ORGAN CONCERT OAK BAY JR. HIGH SCHOOL AUDITORIUM. MONDAY, MARCH 12TH, 8 P.M. COMPLIMENTARY TICKETS AT 1517 QUADRA, 383-0239. CONN ORGANS EXCLUSIVELY USED.

CONN RHAPSODY ORGAN. 25 pedals, 61 note keyboard.
Was $4995
Now $3995
REGINALD STONE
1517 QUADRA 383-0239

NELSON'S MUSIC CENTRE
Sales - Service - Instruction
1320 Broad St. 385-9728

AQUARIUS MUSIC
386-9922
Sales — Service — Instruction
Esquimalt Plaza 1153 Esquimalt

SCOTT PIANO SERVICE. NOW 40 pianos and organs to choose from in our Victoria store, including 7 used organs. 384-4623.

15" BASS SPEAKER (LANSING D140F) in enclosure. Good condition. $200 or best offer. Phone 386-3657, after 6 p.m.

MARSHALL AMP, EXCELLENT condition. 478-7973.

HANDEL UPRIGHT GRAND, EXcellent condition and tone. 386-3669.

FENDER PRECISION BASS, 1964. 477-1550

71 MUSIC TEACHERS

BERNIE PORTER MUSIC
Instruments loaned free to beginners on guitar, drums and accordion.
"ENROLL TODAY AND LEARN TO PLAY"
382-9542

DO YOU WANT TO PLAY GUITAR?
Our revolutionary new guitar teaching method for ADULTS and CHILDREN will have you playing and singing songs in 4 weeks — At less than half price of private lessons.
For complete information contact
NELSON'S MUSIC CENTRE
1320 Broad St. 385-9728

PIANO LESSONS, $1.75.
PHONE 477-9138

77 MOTORCYCLES

NEW 500CC
KAWASAKI
(ONE ONLY)
$1156

NEW 250CC
ENDURO
(ONE ONLY)
$850
FULL WARRANTY ON BOTH BIKES
at
KAWASAKI CITY
3220 Douglas 383-9525

SUZUKI MOTORCYCLES
T500 J
SUZUKI'S best buy in a big touring bike. 500 cc, two cylinders, combined with lightweight and perfect handling make it the winner every time. Limited supply.
SALE $1149
FREDERICK MOTORS
616 Queens Ave. 383-0823

NEED QUICK CASH. '71 YAMAha 125 MX, rebuilt, $300. 1972 Yamaha 175 Enduro, $700. 1973 Yamaha 125 MX, $550 with spares. 478-6279.

'72 SUZUKI 500, EXCELLENT condition, extras. '68 305 Yamaha Big Bear. 598-2045.

'69 YAMAHA 180 CC, REBUILT motor, only 350 miles. $400. 478-4750.

FAST MINI, YAMAHA 60 CC, 4-speed motor in a Bronco frame. $175. 386-7818.

1972 HONDA TRAIL BIKE, 1300 miles. Buddy seat. Foot pegs. Mirrors. $450. Phone 592-9079.

1972 HONDA 500 FOUR, IMMACULate. Custom paint. 385-1866 after 6 p.m.

WANTED MOTORCYCLE 500 CC class, 477-6981 after 6; ask for Room 403, Block F.

1972 SUZUKI 250 SAVAGE MOTorcycle, $700. 479-5335 after 6 p.m.

1971 HONDA 350, 2,000 MILES. Excellent. First $750 takes. 386-6830.

MONTESA — BULTACO
Victoria MOTORCYCLE Sales
382-7905 1551 Pear St.

1972 YAMAHA 250 MOTOCROSS. Good condition. Best offer. 743-2447.

GOOD CONDITION, WELL cared for Honda XL 250. $800 only. Danny, 656-2881.

77 MOTORCYCLES

W—O—R—L—D
of
P—L—E—A—S—U—R—E

IT'S THE SILVER ANNIVERSARY H—O—N—D—A SELL-A-BRATION

We're out to maintain our last year's NO. ONE position in sales for B.C. — and even better our lead, if we can!!

H—O—N—D—A—S been head and shoulders above all the competition — for years and we'd like to be right there with them — doing our part to help them have a truly successful and happy anniversary!

WAREHOUSE
H—O—N—D—A
SHOWROOM
Come in and see our new display with the row upon row of gleaming model after model — color after color.
H—O—N—D—A
We're still taking them out of crates but it shouldn't be long now before they're bulging out the door.

T—R—A—D—E
S—H—O—R—T—A—G—E
Our used motorcycle turnover has just been fantastic lately and we're paying and allowing big prices to keep our "used" selection up to its usual make and model unlimited approval.
If you have an "off"make and want to swing with the best
NOW IS THE TIME

PRICE RISE??
could hit us any day now, — so don't pay more a little later on.

Take part in the
H—O—N—D—A
SELL-A-BRATION

NO PAYTS., TILL APRIL

EASY INSTANT CREDIT
Bank terms available
Every budget consideration

pearson
W—O—R—L—D
of
P—L—E—A—S—U—R—E
Motorcycle Division
386-8424 3388 Douglas 382-2222
"Next to Red Lion"

ACCESSORIES

Leather jackets	$44.95 to $69.95
Leather jeans	$69.15
Leather gloves	$11.95 to $18.50
M-X boots	$44.95 to $79.95
M-X pants	$69.95 to $74.95
Pro-am mouth guards	$5.95
M-X gloves, 3 styles	$12.95
M-X goggles	$7.95 to $15.95
M-X pegs	$4.95 to $9.95
Super fenders (some Preston Petty)	$6.95 to $12.95
Doherty fast throttles, set	$6.95

CUSTOM

Z bars	$11.95 up
Sissy bars	$13.95 to $39.95
Riser kits	$14.95 to $26.95
Steel sportster tanks	$45.00
Custom oil tanks	$49.95
Tri-hardtails	$69.95
Custom seats	$19.95 to $89.95
Chrome Harley Rims	$34.95
Slugs	$21.95 pr.
Tweek bars	$15.95
Hiwaypegs	$12.95 up
Peanut tanks	$24.95
Ext. forks (chromie with spacers)	$79.95

Over 1000 different accessories to choose from at
YAMAHA
Buy now before price increase (Mar. 10)
All models in stock now from 75 cc to 750 cc.
MULLINS MARINE SALES LTD.
925 YATES ST. 382-1928
Out of town orders sent C.O.D. same day.

NEW HARLEY ELECTRAGLIDE
1200 C.C. of
MAGNIFICENCE
No on Display
at
BROOKLAND'S MOTORCYCLES
337 FORT 383-5026

RUSS HAY on GOVERNMENT
Between Bay and Hillside
THE COMPLETE BIKE SHOP
Quality Bikes for Everybody
1-3-5 and 10 speeds
SALES — EASY TERMS
RUSS HAY BICYCLE SHOP
1 day repairs, parts, accessories
2542 Government 384-4722

BRONCO MINIBIKES
TX6 50cc engine, 4-spd. trans, reg. $339, special $255.
TX7 50cc engine, hydraulic trans, reg. $299, special $236.
VIC. LAWNMOWER HOSPITAL
834 Johnson 386-8338

1972 100 CC YAMAHA, 1000 miles, must sell. 477-6870 after 6 p.m.

1970 HONDA SL-100. GOOD CONdition. 3200 miles. Asking $400. Phone 385-4198.

1970 YAMAHA 250. 4,100 MILES. Good condition. Best offer. 656-3637.

'69 YAMAHA 250 ENDURO, EXcellent shape, asking $450. 598-4987.

HONDA 50 CC. MINI TRAILBIKE, like new, $379.- 478-6879

SIZE 32 MOTOCROS PANTS, $45. 386-2643.

1969 750 HONDA, EXCELLENT condition. $960. 382-3653.

305 YAMAHA, $200. 478-4529.

1947 NORTON, ES 2, HARDtail. Restorable. 382-3778.

78 BICYCLES

SUPER SALE
MIYATA 10-SPEEDS
—23" frame
—Eagle gears
—Centre pull brakes
—Quality equip. throughout
Mfg. Sugg. price $109.95
CLEARING AT $79.95
LIMITED SUPPLY
at
MULLINS MARINE SALES LTD.
925 YATES ST. 382-1928

GORDON'S SPORTING GOODS
1030 Hillside 382-5815
GITANE SUPER SPECIAL
(WHILE STOCK LASTS)
Gitane 5-speed $99.95
Apache 10-speed $109.95
De luxe 10-speed $119.95
De luxe SS 10-speed $129.95
Tour de France reg. $325.
NOW $250
TRADES WELCOME — TERMS.

ROBINSON'S
for
BICYCLES
Since 1929
1307 Broad St. 385-3429

OAK BAY AND ESQUIMALT BICYCLE SHOPS
Two locations to serve you better
Full line of parts and accessories
EASY TERMS AVAILABLE
1958 Oak Bay 1211 Esquimalt
598-4111 388-6712

RALEIGH FIREBIRD 10 SPEED, excellent condition, accessories included. 598-2804.

MUSTANG BICYCLE, 1 YEAR old, excellent condition, $35. 385-8924.

BICYCLES AT COST
Pearson's 386-8424

APOLLO 10-SPEED, EXTRAS. $80. 386-0018.

80 BOATS AND MARINE

VANCOUVER ISLAND REPRESENTATIVES for Coronada Scampi and Islander Yachts. Duncan. 746-5721.

21' SAILBOAT. NEW PAINT, RIGging and canvas. No mast. $60, or best offer. Ask for Derek, 478-6720.

15' PLANK BOAT, TRAILER, 18 h.p. Johnson, good shape, $275. 642-3867.

WANTED: BOAT TRAILER FOR 18' Deep V boat. 592-1540.

14-FT. RUNABOUT, 18 H.P. motor, needs work. $200. 479-4707.

80 BOATS AND MARINE

W—O—R—L—D
of
P—L—E—A—S—U—R—E

Our
B—O—A—T
S—H—O—W
Isn't as big as
VANCOUVER'S!!

But it's certainly the biggest you'll see on the Island.

W-A-R-E-H-O-U-S-E
BOAT SHOW
S-H-O-W-R-O-O-M
It's jammed with boats of all sizes up to 21 ft.
BRAND NEW
R-E-I-N-E-L-L-S
Inboards and Outboards

BRAND NEW
C-H-R-Y-S-L-E-R-S
All models — "Show" priced

BRAND NEW
E-Z-L-O-A-D-E-R
trailers —All sizes

BRAND NEW
A-L-U-M-I-N-U-M
Dinghys and Fishermen

OUR OUTDOOR
S-H-O-W
Speaks for itself
$1-0-0,-0-0-0
Worth
U-S-E-D
TRADE-IN
S-H-O-R-T-A-G-E
We've cleared out most of our selection and need all sizes and styles — Wood or fibreglass.
2—S-P-E-C-I-A-L-S—2
that have just been traded in on REINELLS
26 FT. TROJAN
with command bridge
27 FT. SWIFTSURE
Build by Philbrook

NO PAY'TS TIL APRIL

EASY INSTANT CREDIT
Bank terms available
Every budget consideration

Pearson
W—O—R—L—D
of
P—L—E—A—S—U—R—E
Marine Division
386-8424 3388 Douglas 382-2222
"Next Red Lion"

MERCURY MARINE
FIBERFORM BOATS
10' to 28'
'73 MODELS
ON DISPLAY

USED MOTORS

1964 MERC. 65 h.p. Elec.	$495
1969 MERC 50 h.p. elec. L-S	$895
1970 MERC 50 h.p. elec.	$895
1960 MERC 45 h.p. elec.	$245
1963 MERC 45 h.p. elec. L-S	$395
1969 JOHNSON 40 h.p.	$649
1962 MERC 40 h.p. elec.	$345
1970 MERC 40 h.p.	$619
1966 MERC 35 h.p. manual	$459
1966 EVINRUDE 33 h.p.	$395
1966 MERC 20 h.p.	$395
1964 MERC 20 h.p.	$299
1967 JOHNSON 20 h.p.	$388
1969 EVINRUDE 18 h.p.	$419
1970 MERC 9.8 h.p.	$430
1967 MERC 9.8 L	$345
1972 MERC 9.8 h.p.	$480
1966 EVINRUDE 5 h.p.	$145
1971 MERC 4 h.p.	$244

WE SERVICE WHAT WE SELL
MERC. OUTBOARDS
4 H.P. TO 150 H.P.

MERCURY MARINE
Sales & Service
Cloverdale and Oak
385-1457

SPECIALTY YACHTS

ALBERG 30
Beautiful dark blue hull, white deck, one owner, well equipped including a new spinnaker, main, jib, Genoa, pulpits, life lines, cockpit cover, etc. Only 150 hrs. on engine "an excellent example". $15,950

HUGHES 38
All fibreglass Sparkman and Stephens design, as new condition, race or cruise in comfort, oven stove, 4 sails, sounder, speedo, chart table, sleeps 6, excellent galley, wheel steering, trim tab, (wheel controlled), "a very pretty boats". $29,500.
We need more good boats to sell, have buyers waiting, list with us now for quick results.

SPECIALTY YACHT SALES LTD.
1830 Marine Drive
985-9356 North Vancouver, B.C.

Specialty Yachts
20' Spencer, inboard, hardtop, head, sleeps two. Only $2,500
26' Sedan Cruiser, radio, boat house kept, sleeps 4. Excellent value $5,950
26' Trojan Hardtop, F-W cooled, radio, dinghy, sounder, teak decks, etc. $10,500
30' Chris Craft Connie Twin 185s, loaded with extras. Boat house kept. Only $17,900

CALL DON BEARD, 985-9356
SPECIALTY YACHT SALES LTD.
1830 Marine Drive
North Van.

OAK BAY MARINE SALES AND SERVICE
OPEN 7 DAYS A WEEK
Franchise Dealers for:
—Evinrude—
OMC — Volvo — Merc. Cruisers
Grew — Marlin — Starcraft
Rawson — Coronet
Largest brokerage in Victoria
1327 Beach Dr.
598-3393

NATIONAL BOAT SALES
SALE DOCK
Again we have space available at our Sale Dock.
MAY WE DISPLAY YOUR BOAT FOR SALE? Call us to reserve space.
See Geoff Simpson or Jack Falkins for full information.
NATIONAL PROPERITES LTD.
Marine Division
2270 Harbour Rd., Sidney, B.C.
656-3966

Sailors have more fun
RANGER 23
Complete — $8975.00
on view at
Westport Marina
SEA SPRAY YACHTS LTD.
658-5485

NEWLY BUILT 30' SAIL BOAT, double ender, yellow cedar stem and keel. Cedar on oak ribs, inlaid deck and cabin top, Dutch design, professionally built, lined board, ready for engine and your own interior lay-out. This boat will take you around the world. 656-2360.

CAL 20
Immaculate new 1971 main jib Genoa, 2 sets sheets, sail cover, boom tent, life line, 6½ Johnson on bracket, alcohol stove, dinghy, oars, whisker pole, anchor, fenders, dock line, $4750. 656-4881, evenings.

21' FIBREGLAS CABIN CRUISER 100 H.P. Custom built tandem trailer, keeps 4. Head, sink, icebox. $3000. 1966 Mercury 35 H.P. longshaft electric start with controls. $275. 656-2322 or 656-2358.

24' SLOOP, 1 YEAR OLD. Marine plywood, 55 rigging, aluminum mast. Dacrons. Wide beam roomy cabin for 4. Fast and Safe. Yamaha auxiliary. $4900. 656-4479.

34' TRI-CABIN CRUISER, 2 heads, oil stove, sleeps 8, excellent condition. Fine family boat. $17,500. Phone 477-2870.

WANT TO ADOPT TO LOVE AND care for wooden character sailboat. Will pay up to $10,000. Equipped for cruising. 478-7158.

14' FIBERGLASSED WOODEN boat, older style with cabin, $50 or best offer. 479-1075.

80 BOATS AND MARINE

"It's the service that sets us apart"
DEMONSTRATOR BOAT & TRAILER
16' K and C THERMOGLASS c-w Camper top, and 1200-lb. E-Z LOAD TRAILER, used a few hours. ADD 55-hp BEARCAT, 4-cycle, BRAND NEW, for complete package
List price $3995
Package price $3295
GIBSON POWERCRAFT CENTRE LTD.
2520 Gov't. (Near Bay St.) 382-8291
2300 Canoe Cove Rd., N. Saanich 656-4365

CANOES
Largest Stock of FRONTIERSMAN in Victoria
14' 15' 16' 17' 18'
at
BOSUN'S LOCKER LTD.
580 Johnson 386-1508

LUHRS CRUISERS
MORGAN YACHTS
in stock
MARINA PARK
Yacht Sales Ltd.
White Birch Rd.
(next to Sidney High)
Sidney, 656-4221

BOSUN'S CHARTERS LTD.
We urgently require good boat listings in sail and power. Take advantage of our low brokerage fee and prompt and efficient service. We have customers waiting for the right boat — it could be yours.
Located at
CLARK BROS. MARINA
10775 MacDonald Park Road
SIDNEY
P.O. Box 2001 656-3421

GLASTRON
FOR 1973
NOW AVAILABLE AT GARDEN CITY AUTO SALES LTD.
(BOAT DIVISION)
642 BURNSIDE ROAD

NOTICE!
We will be open until 1 p.m. on Saturdays instead of noon, opening at 8 a.m. as usual.
PARKING
Use the Yates St. Parkade when shopping with us and have your ticket validated at
SHIP CHANDLERS (McQuades)
1252 Wharf St. 383-1141

WE STOCK
Fridges, sinks, plastic water tanks, pumps, toilets, 12 volt lights, All in stock at reasonable prices.
S. J. PEDEN LTD.
2855 Quesnel St. 386-3464

HARBOUR MACHINE LTD.
31 Erie St. 383-6555
CRUSADER MARINE ENGINES
Used and rebuilt motors.

PACIFIC AUTO MARINE
Shawnigan Lake Village
V-Drives — Jet Units — Outdrives: Engine conversions. Inboard marine hardware and accessories. Open till 8 p.m. Wed. and Fri. 743-5122.

COLUMBIA, 30' FIBREGLASS power boat. Has radio-tel, depth sounder, hardtop flying bridge, full canvas, 210 Chrysler, fresh water cooled, sleeps 6. Only 5 years old, priced for quick sale. Call 382-1183 or 386-8424.

17 K and C THERMOGLASS Volvo inboard-outboard, camper top, E-Z Load trailer. Compass, jackets, spare prop, paddles, extinguisher, skis, anchor, etc. $4,900. 477-4600.

15' PLYWOOD RUNABOUT, 40 horsepower motor, leather seats, with small wheel trailer, good fishing and skiing. $550 or offers. 388-9253.

PELAGIC PACIFIC FIBREGLASS MATERIALS
4 Huron St. 386-1811

CROWN 23 'MINT
2 years old, original owner. L.S. MERC 7½. Sails, many extras. Tops for racing or cruising. $6,900. 656-3782.

FIBERGLASS CANOES
The Best for Less
PRODESTO MARINE IND. LTD.
N. side of Elk Lake
546 Brookleigh Rd. 658-5271

35' B.M.C. DIESEL CRUISER. Complete galley, sleeps 6. Good sound family cruiser. Moody Blue. $9500. Fisherman's Wharf, Victoria.

FISHERMEN!
Don't be tied to one area. Trailer your boat on one of Al's sturdy, better-built trailers. 214 Dundas. 383-8233.

JENKINS MARINE
Building, renovations, and repairs, on wood and fibreglass boats. Custom fibreglassing. 479-2244, 479-6038.

MARINE FINISHES
Enamel, $3.25 a qt., $9.95 a gal.
Swift-sure teak oil, $4.95 a qt.
DICKER-MARTENS PAINT
616 Herald at Gov't. 383-1127

LASER
Hottest one design afloat. Order yours now for spring delivery. At Sailtrend only.
2021 Oak Bay 592-2711

K AND C THERMOGLASS BOATS
EVINRUDE MOTORS
EX-LOADER TRAILERS
ALL BAY MARINA
Sidney, B.C. 656-3167

16' CEDAR AND CANVAS CANOE made by Big Chief Manufacturing. 1-year-old, used once. 4 hats canoes, $200. Call evenings after 6, 388-9512.

FOR SALE: 1962 SIXTY H.P. VIKing electric start with all controls. Needs work on lower shaft. $150. 477-9253.

MARINER MARINE POWER
Chriscraft Universal, Owens
Complete Marine Engine Service
383-6582 21 Cadillac Ave.

MUST SELL 16' GLEN-L MISSILE hull and I.B. parts, custom tandem trailer, chrome wheels. $800. 478-7684.

BRITISH SEAGULL OUTBOARDS
Sales — Parts — Repairs
VIC. LAWNMOWER HOSPITAL
834 Johnson 386-8338

USED FIBREGLASS DINGHY, approx 9'x4' beam, $55 or nearest offer. Phone 656-2976 after 6 p.m.

VAN ISLE MARINA LTD.
YACHT BROKERAGE
656-1138 Sidney, B.C.

ONE ONLY SPENCER 31 HULL. Reduced. Philbrooks Shipyards. 2324 Harbour Rd. 656-1157.

2 BOATS FOR SALE. HIS AND hers. Complete with motors and trailers. 2344 Weiler, Sidney.

CANOE COVE MARINA
Yact Brokerage
Sidney, B.C., 656-3913

26' HAIDA A-1 CONDITION, COMplete racer-cruiser. To view 383-2458.

BOATS WANTED — CASH OR consignment. Oak Bay Marine Sales, 598-3393.

GAS ENGINE, CHRYSLER Royale 140 h.p. 8 cylinder, flat head, 386-6605.

WHERE ELSE CAN YOU BUY A sound 23' cruising-racing sloop for only $3,000. 656-4331.

26' CRUISING SLOOP
Wood hull, needs repairs, as is, $2,000. Call 385-4076 after 6 p.m.

ONE FURUNO LORRAN AS new. Used one trip. $950. 748-8921 Duncan.

32' DIVING BOAT OR PLEAsure, 1,000 pound load riggerhead, 2 cylinder Easthope, $900. 656-1352.

16' SPRITE, FIBREGLASS, MODIfied deep V. Foam flotation. $900. 386-8071.

PETE'S TENT AND AWNING boat covers and upholstery. Call 383-8959.

80 BOATS AND MARINE

DON'T WAIT TILL SPRING
Have your outboard checked and repaired now.
ESTIMATES GIVEN
DOUBLE EAGLE BOATS
14', 16', 17', 18'.
MERCURY OUTBOARDS
All at special winter prices in effect during March.
at
MULLINS MARINE SALES LTD.
925 Yates St. 382-1928

WANTED: 10-18 H.P. JOHNSON outboard, reasonable. 656-4190.

WANTED 12' ALUMINUM BOAT, good condition. 479-7948.

12' FIBREGLASS BOAT, 9.6 H.P. Viking. $400. 652-3047.

3.6 H.P. OUTBOARD. RUNS good. Phone 658-5773.

20' K AND C FLYING BRIDGE, 165 h.p. Merc. I-O., $6,800. 479-6160.

83 AIRCRAFT

AIRCRAFT FOR SALE. TAYLORcraft, 65 H.P. CF-MVA. $2400. Can be seen at Keating Cross Roads. 388-1579, days.

92 SPORTING GOODS

PISTOLS AND REVOLVERS
45 Colt Peacemaker, $275; 36 Colt Perc. $225; 9 mm Astra, $49; 22 Beretta, $39; 9 mm S-W, $165; 22 Burgo, $45; 22 Vostok, $119; 22 Ruger S. six, $79; 357 Ruger, $139; 38 S-W 2", $132; 22 Mark 1, $72; 36 Cap-Ball, $59; 22 Rek, $45; 22 Buntline, $57.
CHOOSE FROM 100 MODELS
ROBINSON'S
1307 Broad 385-3429

AQUAKNOX DIVE CENTRE
We specialize in professionalism, the FINEST in teaching and equipment. Next BASIC SCUBA course begins Feb. 25th. We also teach ROCK CLIMBING.
943 Yates St. 386-2525
(Div. of Bosun's Charters)

DIVERS
For the best in wet suits and scuba gear, see the experts. FRANK WHITE'S SCUBA SHOP, 832 Fisgard. Satisfaction Guaranteed.

SCUBA DIVING COURSE
Internationally recognized N.A.U.I. certification, starting March 29. Phone Dan Hall, 478-7808 evenings.

22 CALIBRE ANSHUTZ SEMI auto with scope; 22 Cooey. 478-6883.

2 PEETZ RODS WITH ROLLERS for wire fishing, planers and wire line. 652-3197, evenings.

RAY'S SPORTS CENTRE
RACQUET STRINGING
1692 Douglas 385-6312

HAND ELECTRIC GOLF CART, cost $280, accept $150. 598-4322.

10 GUN RACK AND GUNS FOR sale. 384-4807.

MODEL 660 308 REMINGTON, like new, $90. 479-4416.

93 CAMERAS, SUPPLIES AND PHOTO FINISHING

NEW AND USED SPECIALS
CANON F1b black 1.8 with case, used body, new lens $195. CANON FED 135 mm f2.5 telephoto with case, like new, used $110. PENTAX super takumar 135 mm 3.5 telephoto, used, $60. CANON FD 35 mm f2 wide angle, with case, used $110. NIKON F rebuilt shutter with 105 2.8 NIKON lens and 35 mm 2.8 NIKKOREX lens and waist finder, used $325. CANON FD 200 mm f4 telephoto, like new, with case, used $110. KODAK XL 33 movie camera, used by cadlelight, used $100. HANIMEX 300 mm mirror telephoto lens, used $49.95. PENTAX 6x7 with normal lens bellows, extension tubes case 135 mm telephoto filters, hoods, grip complete, used $1200. Clearance prices on new movie cameras. VIVITAR 2x telextender for CANON FD mount (F-1, F1b, T1b), used $20.
Used easels
Used enlargers
Used lenses
BOLEX movie tripod with ball joint for easy leveling and BOLEX pan head, used $100. Slick tripod, used $29. BELL and HOWELL cube projector demonstrator — auto focus model, was $175, special $125. See the new DURST M-601 enlarger.
WOW
Many, many more specials.
ELECTRIC EYE
1006 Broad St.
NOW UNDER OLD MANAGEMENT
CLOSED MONDAYS

Simpsons Sears
CAMERA COUNTER
MOVIE OUTFIT with BELL & HOWELL
Power Zoom Camera
Bell & Howell
4712 Projector,
movie light, film
screen and case.
ONLY $269.96
BELL & HOWELL
4712 Projector Separate
ONLY $154.98
SEE OUR OTHER Equipment—including The CANON 814 Electronic The Eumig 710D Sound Projector
PHONE 388-9111
LOCAL 203

FAST FOTOFINISHING SERVICE
—is what you get from Victoria Photo Supply. And you get it at low, low prices . . . only $2.99 for a 12 exposure roll of color negative film, $4.49 for 20 exposure roll. Both with JUMBO silk finish prints. Top quality processing . . . fast! And — another bargain —
NO HANDLING CHARGES OR POSTAGE
on Kodachrome slides and movie film, yet 3 day service. Premium service — but no charge! Ask us about it at
VICTORIA PHOTO SUPPLY
1015 DOUGLAS 385-3458

Hilton
Photo Supplies Ltd.
Trans-Canada Highway
Chemainus
Canadian Photographic Directory and Pricing Guide. Section one free.
Drawer 750 Ph. 246-3311

BILL'S PHOTO SUPPLY
The best buys always at Bill's
1672 Douglas 383-7443

96 RANGES, STOVES AND FURNACES

40" BEACH RANGE, EXcellent working order, $20. 479-1103 after 5 p.m.

97 FURNITURE

3-ROOM GROUP
SPANISH STYLE FINE QUALITY FURNITURE REDUCED TO $995 COMPLETE. FREE DEL. NO DOWN PAYMENT. $39.46 PER MONTH FOR 36 MONTHS. FOR APPOINTMENT TO VIEW CALL J. SNARE, 386-2450. EVE. 382-6062.
CONTINENTAL FURNITURE
(Div. of Monarch Store)
716 JOHNSON

Display Furniture
Complete 2-bedroom condominium of fine quality furniture. See it on display at 1440 Beach Dr. this weekend. For more information call agent Mr. J. Snare, 386-2450. Eves. 382-6062.
CONTINENTAL FURNITURE
(Div. of Monarch Store)
716 JOHNSON

BURNISHED AVACADO BEDroom suite. Radio headboard; rails and foot board; 2 night tables; telephone table; 3 drawer dresser with bevelled mirror; 5 drawer tall boy. All quality constructed. New box spring and mattress. Will sell individually or complete at $175. 656-4391 Sidney.

VILAS MAPLE FURNITURE, table and chairs, $250. Desk $75. Twin beds and chest of drawers $145. Chesterfield, chair, rocker, step table, coffee table, lamp $350. 2 matching shag rugs and underlay 12x14, $195. 2363 Bowker Ave. 392-3091.

Buy — Sell — Appraise
KILSHAW'S AUCTIONEERS
1115 Fort 384-6441

LUNDS AUCTIONEERS
WE BUY AND APPRAISE
926 Fort 386-3308

PAY CASH AND SAVE
PANDORA FURNITURE LTD.
See Our Ad Under Miscellaneous
NEW AND USED FURNITURE
1050 PANDORA AVE.
383-6319

DANISH RED STAINED DINING table and 4 matching upholstered chairs, $130. Blue green nylon carpet, 12x9, plus underlay, $50. Blue green nylon carpet, 6x4 and underlay, $10. 384-2240.

POLYFOAM 3" MATTRESSES, 3'x6', $10.80; 4'x6', $14.40. 5" folding mattress, upholstered and zipped, $55. Studio couch, double mattress, $129. Yates furniture, 515 Yates, 11 a.m.-5:30 p.m.

3 ROOMS FURNITURE $499.50, easy terms, also rentals. Ask for "Cliffe." MacDonald's Furniture Mart. 383-1171.

2—6-FT. WARDROBES, $15 EACH. 2 single beds with springs, $10 each. 1 radio phonograph cabinet, mahogany, $20. 478-2791.

MOVING, SELLING FOUR COMplete rooms of beautiful furniture. 2845 Quadra Villa, Quadra Street.

CHESTERFIELD AND MATCHing chair with brand new slip covers. $75. 388-9645 after 6 p.m.

BLUE 4 SEATER CHESTERfield and ottoman; round coffee table; end table. 384-7667.

SPOT CASH
For good furniture-appliances
ROYAL FURNITURE 388-9021

3-PIECE SECTIONAL BROWN and gold, good condition, asking $300 or best offer. 652-3040.

3-ROOM GROUPING, WILL SELL pieces separately. Please call 383-0988.

3-ROOM GROUPING, PLUS TELEvision. Phone 478-3998.

COLONIAL FURNITURE FOR sale. 598-1185 after 5 p.m.

LEAVING CITY. CHESTERFIELD suite, TV, etc. 385-6310.

TWO DRESSERS, ONE CHEST, $20 each. 382-7639.

98 TV, STEREO, RADIO SALES AND SERVICE

GUARANTEED COLOR AND BLACK AND WHITE TVs
We presently have a good stock of used TVs and TV-Stereo combinations traded in on new Quasar Color TVs by Motorola. We have Black and White TVs in portable and consoles priced from $35, ideal for second set. All are guaranteed for 30 days, parts and labour. Excellent used color TVs are also available in portable, console, and TV-Stereo combinations priced from $250. Many have new picture tubes (guaranteed for 1 year) and all are guaranteed for 90 days, parts and labour. Easy budget terms are available as well as a free home trial.
COLORTRON TV LTD.
3180 HARRIET ROAD
383-9113

RENT TO OWN
$18.89 Monthly
Brand new Electrohome 19" color TV. 3 years unconditional guarantees on all parts and labour, 6 years on picture tube.
WE SELL THE BEST AND SERVICE THE REST
Service dept. also open
CITY CENTRE TV
3970 Shelbourne 477-6971
University Heights Mall
10 a.m.-10 p.m. daily.

PHILIPS
ELECTRON
383-5432
100 W. Burnside
PHILIPS MODULAR 4 COLOR TV

NEW ADMIRAL TV ONLY $98; 20" Admiral TV, $158; Admiral AM-FM table radio, $13.88; AM-FM Portable radio, $11.88; AM radio's, $7.88, at
BUTLER BROTHERS
1720 Douglas 383-6911
(ACROSS FROM THE BAY)

TV RENTALS
FROM $7.00 PER MONTH
A reliable rental service
MAIS FURNITURE
1821 Cook St. 385-2438

COMPLETE REPAIR FACILITIES for all types of stereos at our new address.
NO. 4 — 2325 GOV'T
CORONA STEREO 388-5311

USED BLACK AND WHITE and color TVs now at clearance prices from $39.95
ATLAS STEREO AND TV
763 Fort 385-2712

VICTORIA SOUND CENTRE
Wanted used components. We will buy or trade.
1315 Government St. 385-4842

HEADQUARTERS FOR CITIZEN band radios (C.B.) warehouse sales. Macdonald Furniture Mart, Pandora and Broad. 383-1171.

USED STEREOS AND components wanted. Consign or trade. Trans World Electronics, 1817 Douglas. 383-1941.

SONY TC630 PROFESSIONAL reel-to-reel tape recorder, excellent condition, new No. 580, sell $400. 384-7439.

WE HAVE AN AN EXTRA NEW colour TV. see it in action. 592-3010.

NEAR NEW, TOP QUALITY stereo component set, must sell $900. 382-9308.

NORESCO, DUAL, TANDBERG HUDSON'S TAPE CENTRE
1543 Fort 382-0923

BLACK AND WHITE ZENITH console (wood), $175 or offers. 385-5686.

23" CONSOLE, BLACK AND white, like new, $150 or offers. 479-1791.

25" CABINET MODEL ZENITH Chromacolor TV. Must sell, $500 or offers. Call 382-4296, 383-1970.

DYNA SCA 35 AND TWO 8" ARmaco speakers, $125. Office number. 386-7501 ask for Dick.

SONY AM-FM STEREO RECiever, new $189, will sell for $120. 386-3063.

QUAD AMPLIFIER, 4 MONTHS old, $200. Call 382-0743 between 6 and 7 p.m.

98 TV, STEREO, RADIO SALES AND SERVICE

RENT
COLOR TV
BY THE MONTH
Special long term rates
BUTLER BROTHERS
385-3832
1720 Douglas (opposite the Bay)

Rent
OR
Rent To Own
— COLOR TV —
BLACK AND WHITE OR STEREO
Call now
MAIS TV
Sales and Rentals
385-2435

SERVICE
10% DISCOUNT
ON PARTS AND LABOUR ON ALL HOME AND SHOP JOBS. TVS, RECORD PLAYERS, AMPLIFIERS, RADIOS ETC. OFFER GOOD UNTIL MARCH 15, '73 ONLY.

CLEARANCE
OF DISCONTINUED LINES
TOSHIBA ELECTRONIC OVENS, RADIOS, RECORD PLAYERS, CASSETTE PLAYERS, ETC. ALL AT DEALER'S COST. LIMITED QUANTITY, OUT THEY GO THIS WEEK.
KENT'S LTD.
742 Fort 383-7104

35 WATT ELECTRA AMP, $40. Phone 382-7764.

FOR SALE: SCOTT TUNER. Phone after 5 p.m., 592-1179.

25" COLOURED FLEETWOOD TV, lovely cabinet, $400. 598-1339.

GOOD WORKING 21" TV, $35. 385-1705.

ADMIRAL BLACK AND WHITE TV, $150. 382-5621.

HIGH FIDELITY COMPONENT system, like new, $350. 592-0923.

99 GROCERIES, MEAT AND PRODUCE

Shop at the
WAREHOUSE
3 Big Food Stores: 3475 Quadra, 47 Songhees, 877 Goldstream. Open Every Night 'Til 9 P.M. Prices effective Langford Store Sunday 12 Noon 6 p.m. Thurs., Fri., Sat., at all stores. Open to the public daily 9 a.m. to 9 p.m. Open Saturdays till 6 p.m.
Asparagus, fresh, from the sunny South, 59c lb. Roasting chicken, oven ready, jumbo size, your best meat buy! 55c lb. utility. Frying chicken fresh, local, grade A, 55c lb. Canada Grade

100 MISCELLANEOUS FOR SALE

mMais

FURNITURE AND APPLIANCES
1821 COOK 385-2435

BEDDING BONANZA

First Come First Serve

39" BOX SPRINGS, FROM $29.95
39" BED UNITS, FROM $44.95
48" BED UNITS, FROM $34.95
54" MATTRESS, FROM $39.95
54" BED UNITS, FROM $69.95

"SPECIAL"
QUEEN SIZE UNIT $104.95

FREE
BED LEGS WITH EVERY UNIT SOLD

No Phone Orders

Bargain Basement
— USED —

Youth bed $29.95
39", 48", 54" beds complete from $14.95
Baby cribs from $14.95
Kitchen suite $19.95
Moffat Gourmet $189.95
24" Enterprise $89.95
Fridges from $24.95
Enterprise combination, oil electric (like new) $179.95
30" Moffat gas range $89.95
Speed Queen de luxe washer, dryer $139.95

MANY, MANY MORE
Good Used
Furniture and Appliances
Nick-Nacks etc. at
ROYAL FURNITURE
AND APPLIANCES
733 Johnson
388-9021

2-PIECE CHESTERFIELD SUITE, $60. Glass top coffee table, $8. Winchester 308 semi-automatic with 4X scope, $140. 12 total national cash register, $450. Singer sewing machine (cabinet model), $80. Car top carrier, $8. Model 1686 skil chain saw (new), $260. 477-9443 after 6 p.m.

THE SIDNEY PAINT FACTORY
9756 3rd., Sidney
COLWOOD PAINT POT
1610 Island Hwy.
NANAIMO PAINT POT
927 N. Terminal
Wholesale — Retail Paint

RUGS LOOK "NEW-" IT'S SO easy with RUG-MATE stain removing rug shampoo. Rent electric shampooer for $1.00, plus materials. Clark and Pattison, 760 Bay St. See our ad under Painters for other supplies.

ARCHERS!
Try "Robinson's" for all your tackle
1307 Broad St. 385-3429

MACRAME
We have cord and line of almost every kind, made of hemp, jute, cotton and nylon, braided and twisted, thick and thin. All at SHIP CHANDLERS (McQUADES)
1252 Wharf St. 383-1141.

ENCYCLOPEDIA BRITANNICA Sets, children's and adult's; double bed, mattress; Toys; Bathtub. 384-9186.

A PECULIAR ART COLLECTION distingued in nature and character for sale. Call 386-8678 after 4 p.m.

BASEMENT SALE. HOUSEHOLD items, hobbies, tools, camping gear, 9 a.m. - 6 p.m., March 10 and 11. 490 Sturdee.

PERSIAN RUG, 6X9; PROPANE camp stove; torch; two 20-lb. tanks; good wood stove; power drill. 592-7072.

TONKA SWING SET, $19. ROUND oak table, $39. Upholstered rocker, $40. Etc. 388-6149.

APARTMENT SIZE WASHER-spin dryer in good condition. 383-6498.

LINCOLN CAKE DONUT MAchine. For sale cheap. Phone 383-0979, after 6.

USED BAKERY AND RESTAURant equipment. Mixes, ovens, dishes, etc. 592-1932.

PAIR OF MAPLE BUNK BEDS. 2 brush floor polisher. 592-9880.

103 MISCELLANEOUS WANTED

THE SALVATION ARMY
Needs your re-useable clothing, furniture and household goods. "Help us to help others." Family Thrift Stores, Victoria, Sidney and Langford. For pickup 386-3295.

MONEY IN A HURRY
CASH LOANS on tools, guns, musical instruments, cameras and sporting goods. We BUY also WEAPONS, INSTRUMENTS, etc., for READY CASH.
BILL SCOTT'S
UNIVERSAL PAWNBROKING AND AUCTION CENTRE
584 JOHNSON 383-9513
Formerly BJ Trading, 617 Johnson

SIDNEY BARGAIN HOUSE
We pay top prices for goods of all descriptions, from a handful to a house full. Furniture, tools, appliances, glassware, dishes, etc. Our specialty is antiques. 2273 Beacon Ave., Sidney, 656-3621.

LUNDS
AUCTIONEERS
APPRAISE AND BUY FOR CASH
926 Fort 386-3308

WANTED: REGULATION SIZE ping pong table in good condition. 598-4008.

CASH FOR: FURNITURE, RUGS, miscellaneous, any condition. 382-7506, 386-2397 anytime.

WANTED TO BUY: OLDER JAPanese prints. Write details to Victoria Press Box 533.

WE BUY FURNITURE, HOUSEhold goods, pictures, tools, etc. Best cash prices. 386-0462 anytime.

GOOD BOOKS ALWAYS BOUGHT
HAUNTED BOOKSHOP
845 Fort 382-1422

ELECTRIC FRIDGE AND STOVE — coloured. Full length mirror. 479-2095 evenings.

SPOT CASH
For good furniture-appliances
ROYAL FURNITURE 388-9021

Cash for furniture, tools, guns etc.
FAMILY TRADING
731 Goldstream 478-5631

WANTED; USED FURNITURE especially anything in oak, appliances, china, etc. Cash. 384-2225.

CASH FOR REASONABLY priced furniture. Phone 388-9249 after 6 p.m. please.

FLOOR LOOM, PREFERABLY 4 harness, 36" width or up. 479-8197 after 6.

WANTED; POCKET COMPUTOR. 386-0306.

FRIDGES, FREEZERS BOUGHT. 384-7813. All-Temp.

WANTED: POOL TABLE. SELLing electric guitar. 479-2701.

WANTED: WOODEN CHILD'S table and chair. 385-1850.

WANTED: ROTOTILLER, GOOD working condition $75. 658-5356.

VILAS BEDROOM SUITE, IN Antique finish. 385-7187 after 4:30.

NON-WORKING TV'S WANTED, will haul away free. 383-1773.

103 MISCELLANEOUS WANTED

KILSHAW'S
AUCTIONEERS
Buy — Sell — Appraise
1115 Fort 384-6441

WANTED USED
Living room, bedroom, dining suite, hide-a-bed, desk, bookcase, etc., stove, fridge, washer, dryer, TV. Call Better-Buy, Tel. 385-4315. Closed Wednesdays

WE PAY CASH
For good tools, cameras, instruments, luggage, antiques, etc. ISLAND TRADING, 1717 Gov't. 384-5354

Hub Furniture. We buy and sell quality used furniture. 713 Johnson, 384-6425.

ANY OLD JEWELLERY, RINGS, gold, jade, pocket watches, gold and silver chains, etc. Bygone's, 1034 Fort, 383-8025.

VICTORIA SOUND CENTRE
Wanted used rock albums. Top prices paid.
1315 Government St. 385-4842

NON WORKING COMPLETE TVS wanted. Will haul away free. 386-0710.

WANTED: POWER HACK SAW. Evenings only 385-9606.

109 MISCELLANEOUS TO RENT

SAWYER SEWING CENTRES
RENT TO OWN
NEW SEWING MACHINES
Domestic and Industrial
840 Fort St. 388-4228

115 SWAPS

ANYTHING OF VALUE CONSIDered on trade for a good car or truck. Phone Jerry at Metro, 386-3516.

'67 MUSTANG PLUS CASH FOR '70 ½-ton pickup. 479-6710.

117 ANTIQUES

KILSHAW'S
Buy for Cash
Appraise for all purposes
1115 Fort 384-6441

LUNDS AUCTIONEERS
Periodic Antique Sales
Phone for Appraisals
386-3308 926 Fort St.

MAGNIFICENT CARVED SOLID oak book case, 8'1" by 2' by 7'8". Built in three pieces. Beveled glass doors, museum piece, in excellent condition. Asking $2,750. 598-5250.

VISIT THE ISLAND GALLERY, 2188 Oak Bay Avenue for antiques and exquisite reproduction furniture, glass, porcelain, pictures, etc.

PERSIAN CARPET, 11'6"X8'9", $1,250. Also modern Persian 10'10"x7'8" $1,100. Newport Ave. 598-5250.

BRASS BEDS $100 AND UP, roll top desks, etc. Please call and leave phone number, 746-5471 Duncan.

NEW SELECTION OF ENGLISH antiques now at Waller Antiques, 828 Fort St., 388-6116.

CASH FOR ANTIQUES AND OLD things. Bygones, 1034 Fort. 383-8025

120 GARDEN SUPPLIES

Fertilizer

OLD COW MANURE, 7 YDS. $28. Bag $1.25. Horse manure 7 yds. $23. 385-4356.

WHY PAY? CHICKEN MANURE, no charge. Oaks Poultry Farm, 880 Downey Road, Sidney, 656-2485.

AGED HORSE MANURE, $1 PER bag. Minimum 5 delivered. 652-3558.

SIDNEY DUCK FARM, 656-4412 Duck manure, 60c bag, delivered.

COW MANURE, 3 YARDS PICKup load, $15 delivered. 477-1436.

COW AND CHICKEN MANURE. Phone 478-1876.

Plowing, Rotovating and Cultivating

GORDONS TRACTOR SERVICE
Rotovate, level, cultivate, plow, disc, post holes, loading and hauling, custom haying, top soil, fill, manure. Free estimates. 652-2759.

G.S. TILLING
Powerful roto-filler, access through small gates. 386-1018, or 478-4606.

DON'S TRACTOR SERVICE
Rotovate, plow, grass cutting, Loading and hauling. 477-3913

C. STARCK, ROTOVATING, brush and grass cut, post holes, etc., loading and hauling. 479-3157.

LOW COST ROTOVATING and plowing. Large or small. Just call 479-4513 or 656-3590.

STEAD TRACTOR SERVICE, ROtovating, post holes, cultivating and grass cutting. 479-6331.

ED'S TRACTOR SERVICE. ROTOtilling, levelling, loader, post holes. 479-2204.

CENTRAL SAANICH TRACTOR SERVICE LTD. 652-3306.

Seeds, Bulbs, Plants Trees, Shrubs

TIME TO PLANT
Red Choral Bells, 20c a plant. Virginia Creepers, 35c a plant. 384-9427, all day.

Top Soil, Rocks and Fill

TOP SOIL
Dark brown sandy soil, fertilizer rototilled in. 6 yards minimum. 477-4142 592-1331.

TOP SOIL, FILL, BROWN SOIL. Immediate delivery. 658-8957 or 479-1582.

BLACK TOP SOIL, $1.40 SACK delivered. Phone 478-3987.

125 PETS AND SUPPLIES

ISLAND KENNEL SUPPLY
"For pet Owners and Professional" Dry meal, canned dog and cat food. Quality frozenbest. Grooming aids, sprays, shampoos. 493-A East Burnside at Finlayson, 385-6411.

MAYDON KENNELS
Registered poodle puppies. $100, terms, $25 monthly. Stud services. 743-2493 Cobble Hill.

IRISH TERRIERS, 12 WEEKS, registered, males, females. 598-1921, 539-2360, or write Box 8, Galiano Island.

3 ENGLISH POINTER PUPPIES. Good show and hunting stock. Shots. Tatooed. Contact M. Young, 383-2848.

I HAVE 3 CATS, WELL TRAINED and lovable, free to a good home. 384-1709 after 5:30.

FEMALE ALASKAN MALAMUTE, 5 months. All shots, $100. 479-2790, 592-4330.

LHASA APSO PUPPY, MALE. All shots and registered. Phone 656-4644.

REGISTERED BRITTANY SPANiels — Hunting and Show stock. Excellent blood lines. 112-939-3589.

FREE PUPS, SAMOYED LAB Cross and Shepherd Lab Cross, 7 weeks old. 652-2230 or 398-5308.

MALE SAMOYED HUSKY REquires good country home, prefer older couple. 385-0067.

WANTED, FEMALE, GREAT Dane, 6-months to a year. Not for breeding. 479-2179 after 6 p.m.

FOR SALE: TOP QUALITY white registered Toy Poodles. Phone 478-5672.

FREE KITTENS, 3 MALE, 1 FEmale, 8 weeks old. Fully trained. 652-1964.

AQUARIUMS, LOW, LOW prices, 383-0913 or 479-7970.

4" GALLON AQUARIUM WITH all accessories. Phone 479-4659.

ONE LEFT, MALE TOY POODLE pup, $85. 478-6582 after 5.

FREE FEMALE PUP
386-9136

WHITE PET MICE, ASK FOR Jerry 386-7976, after 3:30.

BEAUTIFUL BOSTON TERRIER male puppies. 478-8186.

HURRY, FEW LEFT GERMAN Shepherds. 10 weeks. 652-2246.

CHINCHILLAS FROM REGISTered mates. 477-6439.

MALE DOBERMAN PINSCHER, 10 months. $150. 478-1427.

127 CHICKS, POULTRY, HATCHING EGGS, SUPPLIES

WANT TO HATCH EGGS?
For a variety of all-metal reliable incubators in 50 egg and 100 egg capacity, come and see us at BUCKERFIELD'S, 506 Pandora, 384-7181. (Transparent also available.)

3 GEESE AND DOZEN EGGS, $20. Phone 478-6156.

128 LIVESTOCK SUPPLIES AND EVENTS

WESTERN AND ENGLISH HATS, boots, pants, shirts and ties. Full ranges of sizes, styles, and colors to choose from. See these and our full stock of tack. Shanks' Saddlery, 2801 Douglas.

EXCELLENT REGISTERED SUFfolk rams for sale. Yearling $75. 300 lb. plus 2 year old, $150. You must see. Offers considered. Also several grade ewes, plus lambs, varied prices. 656-2972.

3-YEAR QUARTER HORSE, mare, good natured, excellent for children, $350 or nearest offer. Western tack available. 479-2790, 592-4330.

LIVESTOCK WANTED
Top prices paid. 479-2954, Glenwood Meat Packers, 350 Island Highway.

MAINLAND TACK AND FEED
5481 Hamsterley Rd., Elk Lake
Victoria, B.C. 658-5207
Hay, Straw, Feed, Tack

ENGLISH RIDING JACKET, brown, size 12, $30, worn once. Hunt cap, 6⅞, $10. 652-3293, 384-4977.

INTERESTED GIRL NEEDED for stable help in exchange for daily English riding lessons. Further information, 478-7912.

"JOEY" GENTLE, LOVABLE, Shetland pony, saddle and bridle, $175. 478-1156.

REGISTERED QUARTER HORSE geldings. Good pleasure or show prospectus. 479-2309.

SPIRITED WELSH PONY DEsire good home. Saddle and bridle included, $175. 479-2684.

BOARDING FOR HORSES
Good green pastures and stabling. $20 per horse. 477-5789.

BARNSBY ENGLISH SADDLE with suede knee rolls, good condition. 652-3234.

LOST LAKE FARM
Local hay for sale. 479-3841

HAY FOR SALE. PHONE 652-1743 or 652-2026.

MILK QUOTA FOR SALE. 479-7341.

WANTED: SAANEN GOAT, 2-3 years. 652-3037.

130 HEAVY EQUIPMENT AND MACHINERY

MACK MAXIDYNE

—Late model R685S
—675 cu in. engine—torque 906 ft. pounds C1100 RPM
—6 speed Lo Hole Transmission
—Mack 38 M Bogie
—10x20 Rubber—good
—Long wheel base
—Ideal—12 yd dumper—logger or low bed tractor
—Appearance as new
—Condition very good—guaranteed
—Priced for quick sale $16,750

Terms arranged—trade accepted. For further information phone W. P. Clark, 592-0510 after 6 p.m.

MAYNARD'S HEAVY EQUIPMENT AUCTION
March 30th in Surrey

Consign equipment for this sale now. 388-7871.

EQUIPMENT FOR SALE
ONE 30" ¾ YARD HYDRAULIC backhoe bucket. One 40" ¾ yard hydraulic backhoe bucket. One ¾ yard cable backhoe bucket. One 1953 Fuel truck, complete with tanks and meter pumps (1—250 gallons). One 500 gallon tank. One 5-ton mobile crane lib. One material and concrete hoist complete with 70' tower. One material hoist (gearmatic) complete with 100' tower. Mutual Equipment Rentals, 2925 Douglas, 386-6155.

'63 INTERNATIONAL TANDEM for parts. Running gear complete or ? Rebuilt V-8, good main and auxiliary trans., 30,000 lb. Eaton differentials and bogies, 1,000 and 900 rubber. 478-7465 evenings.

IRRIGATION WHEEL TYPE, 2 separate pumping diesel units. This machinery has never been used. 479-7341.

530 CASE BACKHOE, COMpletely rebuilt; 210 John Deere crawler, winch and dozer, A-1 condition. 479-7341.

135 FARM IMPLEMENTS

ROLLINS MACHINERY LTD.
610 Alpha St.
384-0541; Eves.: 383-8639, 385-8383
New and Used Ford Industrial Agricultural Equipment
1961 Fordson Dexta with loader.
1965 Case 430.
SPECIAL, Ford 9N Tractor.

MASSEY-FERGUSON FARM lawn and garden tractors. Light construction machinery. Your local dealer.
M and H Tractor and Equip. Ltd.
6429 Pat Bay Hwy 652-1753

150 CARS FOR SALE

TRANSPORTATION
— SPECIALS —
NOTHING OVER $999

64 DODGE V-8, A.T. $799
64 DODGE, 6 STD. $399
64 STUDEBAKER A.T. $499
60 FORD, LIKE NEW $599
59 VAUXHALL $799
58 CORTINA WGN. $999
65 RAMBLER A.T. $899

Not a Red Cent Down
100 per cent Financing
Payments to Suit Your Budget
No Red Tape
Immediate on the Spot Financing on Approved Credit

60 PONTIAC $399
56 DODGE $189
66 PONTIAC 4-DR. $799
62 PONTIAC SDN. 8, A.T. $399
56 CHEV. COUPE $599
68 VIVA $799
63 VOLKSWAGEN $799
62 CHEVY II, A.T. $499

NATIONAL
Chrysler — Dodge
819 YATES 384-8174

'67 VOLKSWAGEN WAGON, DEluxe model. VW test rates this in good mechanical condition. Asking $1200. Phone 652-3301.

1966 VOLKSWAGEN DELUXE, radio, low mileage, A-1 condition. Must sell to go east. Asking $895. 592-1748, 386-2407, Larry.

1967 FOUR DOOR FORD STAtion wagon. Standard shift. Excellent condition. Sell or trade. Please phone 386-8678 after 4 p.m.

150 CARS FOR SALE

PLIMLEY
SINCE 1893

72 AUSTIN MINI 4000 miles $1880

72 FORD CORTINA GT Bucket seats, radial tires $2495

71 TRIUMPH GT6 sport coupe bucket seats, radial tires $2995

71 FORD PINTO 2-door, standard $2295

71 DODGE COLT Radio, bucket seats, radial ply tires, low mileage $2195

70 ROVER 2000 TC Bucket seats, radial tires, exceptional condition $3195

70 AUSTIN 1300 Bucket seats, 9000 original miles $1645

70 DODGE POLARA 4-door station wagon. 2-way tailgate, automatic transmission, power steering, power brakes, radio, roof rack. Whitewall tires $3095

69 VAUXHALL Viva $1095

69 VAUXHALL S.L. G.T. $1345

69 EPIC $1095

68 BUICK Wildcat Full power, air conditioned radio $2895

68 TRIUMPH Spitfire, new transmission, wire wheels. Good mechanically $1545

67 RAMBLER 770 Classic, automatic transmission, whitewall tires, radio. $1395

65 TRIUMPH TR4. Good mechanical condition. A real sports car! $1295

64 CHEV. Wagon V-8, automatic transmission, power steering, power brakes. $895

63 FORD Fairlane 4-door, automatic transmission $495

61 AUSTIN A-55 $595

PLIMLEY
YOUR SPORTS CAR HEADQUARTERS
1010 YATES
382-9121

SAVE $546
1973 BUICK REGAL COLONADE coupe, power equipped, air conditioning, has less than 1,000 miles. Colour brown, beige vinyl roof and interior. For a good deal on my demonstrator phone CHARLIE PETERSON at EMPRESS PONTIAC BUICK GMC, 382-7121 or res. 592-0458.

SUPER LUXURY
1973 GRAND SAFARI station wagon only 4000 miles. This car has many appealing options, for more information and a demo drive contact DORM FRANCIS at EMPRESS PONTIAC BUICK GMC, 382-7121 or res. 478-7875.

1961 VAUXHALL STATION wagon, good running condition. Good tires and tested. $125 or best offer. 479-4440.

1969 VOLKSWAGEN, FULLY equipped, 37,000 miles. 382-0313, 478-6414.

TRANSPORTATION
VW, excellent condition. $300 firm. 386-0597.

'70 OLDSMOBILE VISTA CRUISer. No reasonable offer refused. Call Jerry, Metro, 386-3516.

'58 VOLKSWAGEN FOR PARTS, good running gear, evenings, 1-1131 Grant.

1968 EL CAMINO PICKUP 327 V-8, 4-speed. Stabilizers. Many extras. $2400 or best offer. 383-2013.

'63 PLYMOUTH FURY 3 CONvertible, V8 automatic, $475 or offers. 383-8286.

'68 EL CAMINO V-8 AUTOMATIC, tested, $1750. '69 Ranchero, V-8 automatic, $2100. 384-7888 evenings.

150 CARS FOR SALE

peter pollen ford

BUY WITH CONFIDENCE FROM THE VALUE LEADER

72 BUICK
SKYLARK 4-door hardtop, automatic transmission, power steering, power brakes, radio.
$4095

72 CORTINA
4-door sedan, 1600 series, radio.
$2095

72 MONTE CARLO
2-door hardtop, automatic transmission, radio, power steering, power brakes.
$4095

70 MAVERICK
2-door, 6-cylinder, automatic transmission, radio.
$1995

69 METEOR WGN.
Automatic transmission, radio, power steering, power brakes.
$2795

66 FALCON WGN.
Automatic transmission, radio.
$1395

67 AUSTIN 1800
Sedan, low mileage.
$1095

72 GRAN TORINO
4-door hardtop, automatic transmission, power steering, factory air conditioning. Like new.
$4395

63 CHRYSLER
HARDTOP
$695

66 VW
Station wagon
$895

67 MUSTANG
2-door hardtop, V-8, automatic, radio.
$1595

68 THUNDERBIRD
4-door sedan. Luxury equipped.
$2795

70 CHEVROLET
Bel Air 4-door sedan. Automatic transmission, radio, power steering, power brakes.
$2395

72 COURIER
Pickup truck.
$2195

72 CORTINA
4-door sedan. Automatic transmission, radio.
$2495

60 HUMBER
SNIPE sedan.
$495

63 CORVAIR
Automatic transmission, very clean.
$695

64 METEOR
2-door hardtop, V-8, automatic transmission.
$695

ALL SOLD WITH A WRITTEN 7-DAY MONEY-BACK GUARANTEE

PETER POLLEN FORD
1060 YATES
384-1144

1963 PONTIAC LAURENTIAN 9 passenger station wagon, fully automatic, clean, very good condition, $685 or nearest offer. Must sell. 479-1103 after 5 p.m.

1972 Chevelle, 2 door, hardtop, automatic, power steering, balance of new car warranty. Only 1900 miles. $3600. Lou Salon at Cornell, 385-5777.

1970 LAURENTIAN 350, AUTOmatic, PS, PB, de-fogger, radio, hitch, snow tires, offers on $2,200. 382-3428.

1971 DATSUN 510, 2-DOOR, VERY clean, to be seen at Glanford and Vanalman. Phone after 5 p.m., 479-5835.

MUST SELL '63, 6 AUTOMATIC, Rambler, radio, new tires, new plates, best offer. 1930 Blanshard, 386-2311.

OLD'S LOVERS. ONE IN A THOUsand. Six 98 convertible, $2100 or best offer. 478-2207 after 6 p.m.

1964 MINI. EXCELLENT CONDItion. Tested. $400. Phone 592-7655 evenings.

1972 AUSTIN MINI 1000. EXcellent condition. Low mileage. Phone 383-6157.

65 COMET, V-8, 4-BARREL, 302 cam, mags, tach, extras. $800. 592-7466.

1969 VOLKSWAGEN, RADIO, new tires, paint. Offers, or trade. 382-4166.

'64 CORVAIR, GOOD RUNNING condition, $200. 385-6521 after 5:30 p.m.

1961 AUSTIN CAMBRIDGE. GOOD cleag transportation. $175. Phone after 6, 656-1234.

1961 VOLKSWAGEN VAN, REbuilt engine, tested, licensed. Call Ted, 384-6620.

'61 METROPOLITAN CONVERTible, just tested, runs well. $275. 388-4600.

1946 FORD DELUXE, BODY good, motor and trans need rebuilding. Offers. 382-5947.

1971 DEMON "340" AUTOMATIC asking $2800. 382-5538 or 384-0821.

'65 MORRIS MINOR, FIRST $250 takes. 478-2744.

1971 MUSTANG SPORTS ROOF, automatic, like new, $2800. 386-6478

58 HILLMAN WAGON, LOW mileage, tested until 74. 384-5244.

61 VOLKSWAGEN VAN, $400. View at 2039 Marrion Street.

150 CARS FOR SALE

S&H TOYOTA

BRAND NEW 73 COROLLA $2195

72 TOYOTA COROLLA 1600 4-DOOR SEDAN $2095
72 TOYOTA COROLLA 4-DOOR, AUTOMATIC, RADIO. $2495
72 TOYOTA COROLLA 2-DOOR $1895
71 TOYOTA HILUX $1895
70 PONTIAC PARISIENNE 2-DOOR HARDTOP $2695
70 MAVERICK 2-DOOR, AUTOMATIC $1995
70 FORD GALAXIE 500, 2-DOOR HARDTOP, AUTOMATIC TRANSMISSION, RADIO. RUNS VERY NICELY. $2595
70 TOYOTA COROLLA STATION WAGON $1395
69 V.W. FASTBACK, AUTOMATIC TRANSMISSION. $1695
69 CORONA, AUTOMATIC $1495
69 VIVA DE LUXE "BIG ENGINE," AUTOMATIC TRANSMISSION, LOW MILEAGE, ONE OWNER $1495
69 VAUXHALL 2-DOOR $1095
69 ENVOY STATION WAGON $1395
68 DATSUN ½-TON PICKUP WITH CANOPY $1295
68 VOLKSWAGEN BEETLE, RADIO, 4-SPEED, LIGHT BLUE AND WELL KEPT, $1495
67 CORTINA STATION WAGON $1095
67 RAMBLER, AUTOMATIC, A-1 CONDITION $1095
67 BUICK SKYLARK $1695
67 CHEVROLET IMPALA 4-DOOR, AUTOMATIC TRANSMISSION, V-8, RADIO. $1395
67 KARMANN GHIA $1395
67 CHEVELLE 2-DOOR HARDTOP, V-8, AUTOMATIC TRANSMISSION, RADIO $1595
67 VW WESTFALIA CAMPER, A-1 CONDITION. $2195
66 VOLKSWAGEN BEETLE $1095
66 LINCOLN CONTINENTAL 2-DOOR HARDTOP. FULL POWER $2195
66 COMET SEDAN, AUTOMATIC $1195
66 BUICK SPECIAL $1395
66 DODGE $795
66 METEOR $995
64 CHEVROLET IMPALA CONVERTIBLE, V-8, AUTOMATIC TRANSMISSION, POWER STEERING, POWER BRAKES, RADIO. $795
64 ACADIAN 4-DOOR, STANDARD SHIFT. GOOD SECOND CAR. $595
63 RAMBLER SEDAN $495
63 VOLKSWAGEN $595

TRANSPORTATION SPECIALS!!

58 AUSTIN $295
63 STUDEBAKER WGN. $195
59 RAMBLER AMERICAN $195

SAUNDERS & HITCHMAN
2040 CADBORO BAY ROAD
AT FORT AND FOUL BAY
592-2471

GOING TO EUROPE. MUST sell my VW Fastback. Deluxe, radio, very clean, runs well, any reasonable offer considered. 477-8353.

1969 DATSUN, EXCELLENT CONdition throughout, 2 door, new Radials, Spoiler, white with black trim. See to appreciate. $1550 firm. 384-8716 after 6 weekdays.

'65 SKYLARK CONVERTIBLE, excellent condition, 58,000 miles, power steering, power brakes, power windows, power seats, console, buckets. $1650. 598-2794.

1968 FIREBIRD 400, EXCELLENT condition, low mileage, power steering, power brakes, power windows, automatic, $2300. 652-1579.

1956 PONTIAC DELIVERY wagon, tested till November. New muffler, brakes. Excellent running order. $225 firm. 642-3419.

1961 CADILLAC FLEETWOOD 4-door hardtop. Needs transmission and minor body work. Must be sold. $275 or best offer. 477-8201.

CAN NO LONGER DRIVE STANdard transmission, must sell 1969 Epic SL, A-1 condition. Sport package. 382-1183 after 6 p.m.

1967 COUGAR, REBUILT ENgine. New paint. Mags. Tape deck. Immaculate condition. 656-2706.

1962 CHEVY II, NEWLY LIcensed, tested, $475. 658-8717 after 3.

1973 MALIBU AUTOMATIC sport sedan. Power steering, etc. Priced to sell. 478-4727.

1966 VOLKSWAGEN 1300 DE luxe. Radio, plates, excellent condition. $900. 388-9637.

1972 TOYOTA COUPE DE LUXE, standard, radio, 9,000 miles. $2,200. 479-7460 after 5 p.m.

1971 DATSUN 510, 2-DOOR, VERY clean, to be seen at Glanford and Vanalman. Phone after 5 p.m., 479-5835.

63 OLDS HARDTOP, POWER steering, power brakes, tested till 1974. $500. 383-5901.

1968 BEAUMONT 2-DOOR HARDtop. 27,000 miles. Can be seen at 358 Vincent St.

1963 PONTIAC STANDARD. TESTed. Good shape. Best offers. 478-5474.

1968 VOLKSWAGEN STATION wagon, radio, open to offers. 592-2755, after 5 p.m.

MUST SELL 1965 METEOR, V-8, standard, $300. 478-9087, ask for D. Harron.

'64 VOLKSWAGEN 1500, 57,000 miles, gas heater, tested till January '74, $600. 656-5139 after 5:30.

1966 VOLKSWAGEN, RADIO, tested March '74. $800 or offers. 592-1073.

1966 RAMBLER AMERICAN 4-door, ladies car, premium condition. 477-3474.

'63 CHEV, 4 DOOR SEDAN, AS IS or for parts; 64 Pontiac, 2 door hardtop. 388-5742.

1972 TOYOTA COROLLA 2-DOOR, 1600, 4-speed, radio, 4300 miles, $2075. 383-8652.

RESTORABLE '48 PLYMOUTH, offers. 388-6757.

SACRIFICE. 1960 VAUXHALL, tested. Offers. 478-2727.

1964 CHEV IMPALA, GOOD CONdition, $550. 479-4689.

1956 VOLKSWAGEN, GOOD CONdition, tested, $200. 385-7369.

1961 FALCON WAGON, OFFERS. 386-7496.

TAKE OVER PAYMENTS ON good repossessed cars. 382-3567.

'64 BEETLE, TESTED MARCH '74, 385-8397, 5 to 7 p.m.

'65 MALIBU CONVERTIBLE, $375 or best offer. 382-3479.

150 CARS FOR SALE

EMPRESS

PONTIAC BUICK GMC

WE RUN A VERY SIMPLE BUSINESS

71 IMPALA 2-door hardtop, 8, auto., power steering, brakes and radio. Green. $3395

67 CUTLASS 2-door hardtop, 8, auto., power steering, brakes, radio. Grey. $1795

66 CHEVELLE 4-door sedan. 6, auto., radio. Blue. $1495

66 VALIANT 2-door sedan. 6, auto., radio. Green. $1295

66 METEOR 4-door sedan, 8, auto., power steering. Red. $1095

72 BUICK Le Sabre 2-door hardtop. Low mileage. 8, auto., power steering, brakes, radio. Blue with vinyl top. $4195

72 CHALLENGER 2-door hardtop, V-8, auto., power steering, brakes, radio. Blue. $3595

'71 PONTIAC CATALINA Convertible. 8 auto., power steering, brakes, windows, radio. Gold. $3595

72 SKYLARK 350, 2-door hardtop, 8, auto., power steering, brakes, radio. Blue. $3895

70 CATALINA 2-door hardtop, 8, auto., power steering, brakes, radio. Blue with white vinyl top. $2995

EMPRESS
382-7121
2867 DOUGLAS
AT TOPAZ

1972 CADILLAC COUPE DEVille, most factory options. Local one owner car with only 13,000 miles. Consider trade of asking price $7,595. Cadboro Bay Service. 477-2102.

1971 MGB, EXCELLENT CONDItion, radio. Only 19,000 miles. Offers. 1971 Ferenza, automatic, radio, excellent condition. Offers. After 3:30, Harry, 477-5490.

63 IMPALA 283, AUTOMATIC, power steering, power brakes. New shocks, tires trans. front-end, tested. Will trade for small car. $495. 477-1721.

MUST SELL, HARD TO FIND model, 1971 Firebird, 6 cylinder, console, new rubber, perfect running condition, low mileage. $2895, or best offer. 385-1240.

1968 CORONET 2-DOOR HARDtop. 318, 3-speed automatic. Bucket seats, $1,450. Pollard Automotive, 478-8131, after 5, 478-2757.

1970 CADILLAC SEDAN DE Ville. Loaded with options. $5,200. Call 383-5186 after 5:30 p.m. Ask for Becky.

1970 MUSTANG FASTBACK. EXcellent condition. 4-speed, wide ovals on mags. Small trade accepted. Offers. 598-3422.

1964 FORD FALCON, 2-DOOR hardtop, new motor, tires and brakes. Needs windshield. $400. 649 Langford Street.

NEW MAZDA 808 COUPE, AUTOmatic, radio, bucket seats, still under warranty. Only 3,700 miles, $2,650. 388-6895.

'70 CHARGER, NEW ENGINE and trans., cam, headers, Holly, many other extras. Small car as part payment. 385-1905.

1967 DODGE POLARA, RUNS well, $900 or closest offer. After 5 p.m. 478-1131.

IMMACULATE 1964 SILVER 220S Mercedes, new white wall Goodrich Radials, 383-1922 after 5.

ONE OWNER 1970 DATSUN 510, 4 door, standard, 19,000 miles. $1300. 384-5506.

'69 TOYOTA COROLLA STATION wagon. Good condition. Phone 382-7844.

FALCON AUTOMATIC WAGON, just tested, licensed, dependable. $225. 656-4346.

'63 STUDEBAKER, JUST TESTed and licensed. A-1 shape. 382-0279.

1962 CHEV IMPALA, HIGHEST offer takes. 3337 Aldridge Street, 592-7540.

1967 PLYMOUTH, EX-TAXI. $650. 382-3360.

1970 OLDS VISTA CRUISER. Phone 656-4692.

'63 CHEVY II, SOLID TRANSportation. $300. 478-4529.

1966 MORRIS 1100, $550. 592-6605.

1968 AMBASSADOR, $1595 385-2288

TRANSPORTATION SPECIAL '61 Volkswagen, $250. 479-4416.

150 CARS FOR SALE

METRO TOYOTA

NEW TOYOTAS
1200 SEDAN $2195
1600 SEDAN $2395
CORONA SEDAN $2895
MK. II SEDAN $3745
HILUX P.U. $2695

ANOTHER METRO FIRST FOR YOUR PROTECTION

All units listed below have been diagnosed and repaired by the

ESSO CAR CLINIC

Diagnostic Centre

71 Squire Wgn. 10-pass. Factory air.
71 Sport Fury 10-pass. Wgn.
71 Chev Townsman 10-pass. Wgn.
67 Chevelle 4-dr. sedan
69 Impala 2-dr. Htp.
67 Chevelle 2-dr. Htp. 22,000 miles.
70 Mazda 1200 cpe.
71 Cougar XR-7
69 Fastback Cobra Jet
72 Mach I, auto.
69 Ford 4-Dr. Htp.
68 Cougar. 2 to choose from
70 Vista Cruiser wgn.
66 Barracuda Fastback, 4-spd.
68 Camaro 396 A.T.
68 Dart G.T.
71 Datsun 4-Dr. Sedan
71 Corona
68 Dart G.T.
69 Colony Pk. Wagon
69 T-Bird
66 Skylark HTP.
69 Dart 4-spd.
71 Toyota MKII Htp.
64 Rambler Convt.
70 Ford Country Sedan W., 10-Pass.
69 G.T.O., 4-spd.
67 Cougar HTP., 4-Speed.
69 Buick Skylark Factory Air
68 Buick Skylark G.S.
67 Firebird 400
71 Marquis 10-pass wgn.
70 G.T.X.
67 Camaro, Auto.
72 Cutlass HTP.
69 Mach I, 429
68 Coronet RT 440
66 Chevelle HTP.

IMPERIAL ESSO

CAR CLINIC DIAGNOSTIC REPORT AVAILABLE ON ALL UNITS LISTED ABOVE.

REMEMBER AT METRO ALL REASONABLE OFFERS WILL BE ACCEPTED.
100% FINANCING AVAILABLE.

Metro Toyota Ltd.
624 Finlayson
386-3516
386-3517

METRO TOYOTA

150 CARS FOR SALE

SUBURBAN
NORTH
ON DOUGLAS
LINCOLN MERCURY

NEW
$89 Down
$89 per month
For 48 Months

1973 COMET
2-door, 6, automatic, radio.
FULL PRICE
$3265
Tax and license extra

USED

72 CAPRI
2000 c.c., 4-speed with decor, low mileage.

72 CORTINA
4-door, 2000 c.c., 4-speed, reclining front seats, low mileage.

71 DATSUN GT
4-cylinder, 4-speed transmission, radio.

71 COUGAR
351 V-8, 4-barrel, console, automatic, radio, power steering and brakes. Tape deck.

70 GTO "JUDGE"
V-8, 4-speed, radio, power brakes, low mileage.

69 LINCOLN MARK III

SUBURBAN
"Your '73 Action Centre"
Wide open till 10 p.m.
386-6131

THREE POINT MOTORS

72 NEWPORT ROYAL $5,395
72 DATSUN '510' 4-DOOR $2,395
71 DATSUN '1200' FAST-A.T. $1,995
71 DATSUN '1200 FAST-BACK $1,995
71 ALFA ROMEO BERLINA 1750 $3,295
70 DATSUN '510' 4-DOOR $1,895
69 V.W. STATION WAGON A.T. $2,195
69 VAUXHALL VIVA $1,095
67 DODGE POLARA $1,195
65 AMBASSADOR $1,195

When You Get Around To
QUALITY
Come Around To
THREE POINT
Government At Hillside.
385-6737

METRO
BEACON AVE.
SIDNEY

70 BUICK Sport Wagon. Fully power equipped.

150 CARS FOR SALE

McCALLUM MOTORS
— DATSUN — VOLVO —
YATES AT COOK
386-6168

1972 MAVERICK 302, V-8, automatic transmission, 4-door sedan. Here's a little green beauty at $2795

1970 MAVERICK 2-door sedan. Radio, economical 6-cylinder with 3-speed. Syncromesh transmission. $1895

1969 BUICK SKYLARK. Here's a hard to find model with automatic transmission, power steering, power brakes, radio. $2895

1968 METEOR LE MOYNE 2-door hardtop. A one owner blue beauty with V-8, automatic transmission, power steering, power brakes, radio, vinyl roof. $2195

1970 DODGE DART 4-door sedan. 6 cylinder, automatic transmission, power steering, radio. Like new, only $2795

1966 CHEVELLE 4-door hardtop. Compact and ready to go. V-8, automatic transmission, power steering, radio. $1395

68 OLDS ROYALE HT.
67 BUICK SKYLARK HT.
66 RAMBLER V-8 WGN.
65 METEOR MONTCALM SDN.
65 VALIANT BARRACUDA
65 DODGE WGN.
65 PONTIAC HT.
64 VALIANT HT.
64 DODGE HT.
70 TOYOTA A.T.
70 DATSUN G.T.
70 DATSUN 1600 P.U.
68 VW DUNE BUGGY 100 H.P.
67 AUSTIN 1100
67 VW
66 VW
65 VW
63 VW
64 TR4 ROADSTER

COLWOOD DIVISION
COLWOOD CORNERS
478-5622

1963 CHEVROLET Biscayne 2-door, 6 cylinder, 3-speed, radio. VERY SPECIAL $495

1965 FALCON 4-door sedan, 6 cylinder standard, radio.

1972 CORTINA 4-speed, radio, only 4,000 miles.

1965 VOLVO 4-door, 4-speed, radio.

1968 OLDS DELTA ROYALE, 2-door hardtop, New car condition.

1969 ECONOLINE Super Van. 6 cylinder, standard.

1967 BUICK SKYLARK 2-door hardtop, fully equipped, vinly roof. Mint condition.

70 FORD RANCHERO V-8, power steering, power brakes, radio.

1970 DATSUN Pickup. 4-speed, radio.

1968 DATSUN pickup with Okanagan camper.

1968 FORD ½-ton pickup, V-8, 3-speed, radio and canopy.

1973 VOLVO station wagon, 4-speed, fuel injection.

1967 ROVER 2000 4-door sedan, 4-speed, radio. Mint condition.

1964 PONTIAC Laurentian wagon, V-8, power steering, brakes and electric tailgate.

1968 JEEP. Automatic, transmission, completely reconditioned, bumper to bumper.

1961 COMET station wagon Real clean, 6-cylinder automatic.

BANK RATE FINANCE
ALL CARS TESTED
McCALLUM MOTORS
YATES ST. COLWOOD
386-6168 478-5622

HORWOOD
ECONO LOT

64 RAMBLER, Auto $ 595
67 FALCON $ 895
61 VAUXHALL velox $ 295
62 ACADIAN Wgn. $ 995
66 TOYOTA Crown wgn. $ 995
62 CHEVY II $ 395
66 TNT. 4x4 panel $ 995
68 VIVA S.W., AT. $ 595
65 SIMCA $ 495
63 PONTIAC, AT., P.S. $ 395
62 FALCON $ 195
64 VAUXHALL S.W. $ 445
61 VAUXHALL Victor $ 295
60 MERC. P.U. $ 395

Pandora (across from B.C. Hydro)
385-1451

70 LTD 4-DOOR HARDTOP, AIR conditioned, AM-FM stereo radio, power steering, brakes, windows. 386-8250.

'65 PONTIAC PARISIENNE V-8, automatic, power steering, radio. New shocks, new rubber, $400, or trade for pickup. 479-4447.

REAL BEAUTY 1961 LINCOLN Continental, full power, top condition, sacrifice $795, 477-9403.

150 CARS FOR SALE

GARDEN CITY
AUTO SALES LTD.
383-1931
All Our Vehicles
CHECKED BY
Licensed Mechanics
ALL CARS
Gov't Tested
NO REASONABLE OFFER REFUSED
'73 VEGA HATCHBACK
'72 Chrysler 2-DOOR HARDTOP
'72 Mustang MACH I
'72 FORD TORINO
'71 Chevelle 2-DOOR HARDTOP
'71 JAGUAR XKE
'71 TOYOTA COUPE
'71 Mustang MACH I
'71 Gremlin X
'70 Mustang MACH I
'70 TOYOTA MARK II
'70 MAZDA R-100
'70 TOYOTA CROWN
'70 BUICK ESTATE WAGON
'69 FORD CONVERTIBLE
'69 COMET 2-DOOR
'69 OLDS 442 CONVERTIBLE
'69 OLDS 442 2-DOOR HARDTOP
'69 Firebird 400
'68 TORINO RANCHERO
'68 PONTIAC WAGON
'68 OLDS CONVERTIBLE
'68 OLDS CUTLASS
'68 Mustang FASTBACK
'68 Mustang CONVERTIBLE
'67 Chevelle SS 396
'67 PONTIAC LE MANS
'67 FORD THUNDERBIRD
'66 FORD GALAXIE
'66 FALCON STATION WAGON
'66 ROVER 2000 TC
'65 Corvette
'63 PONTIAC 2-DOOR HARDTOP
GARDEN CITY
AUTO SALES LTD.
2978 Douglas
383-1931

DRIVE WITH A SMILE TO
ENSIGN
Chrysler Plymouth
DOWNTOWN
YATES AT COOK

TEST DRIVE
THE ALL NEW
1973
PLYMOUTH
CRICKET
FROM JAPAN
73 Coupes $2393
73 Sedans $2598
73 Hardtops $2698
73 Wagons $2898
AS LOW AS
$65 down $65 Per Mth. (48 months on Approval of Credit)

SAVE
UP TO
$500
On New Near New
1972
PLYMOUTH
CRICKET
Sedans

ENSIGN
Chrysler Plymouth
DOWNTOWN
YATES AT COOK
386-2411
Open Weekdays
Till 9

Speedway
VOLKSWAGEN
PORSCHE • AUDI

Our Used Car Stock Has Never Been Better!
GOOD CARS

1972 MAZDA 616 4-door sedan. 10,000 miles, radio. Exceptionally clean condition $2295

1971 TOYOTA COROLLA Coupe. Radio, 4-speed. Beautiful shape $1795

1968 COUGAR, 289 V-8, radio. Very popular car. ONLY $1995

1968 CORTINA 4-door sedan. Automatic transmission, radio. Roomy and economical. Outstanding buy at $1295

— PLUS —
Many more good used cars on hand. See them all.

UNDER THE REVOLVING VOLKSWAGENS
BOTH SIDES OF YATES
385-2415

"TOPS" CARS

68 DATSUN 1600 wagon 4-sp. $1295
68 AUSTIN 1100, 4-dr. $ 895
65 CORVAIR, 4-sp. $ 595
65 FORD 4-dr. A.T. $ 495
61 PONTIAC 4-dr. 6, A.T. $ 249
64 RAMBLER wagon $ 149
60 FORD wagon V-8, A.T. $ 149
1513 QUADRA 385-0031

LIKE NEW

1972 LEMANS Station Wagon, very clean unit. Only 19,000 miles. Power steering, power brakes, 350 V-8, radio. For more information and a demonstration drive contact DORM FRANCIS, EMPRESS PONTIAC BUICK GMC, 382-7121 or res. 478-7875.

1969 TOYOTA COROLLA, NICE shape, 43,000 miles, $1,200; 1965 Ford 6-cylinder custom automatic, 3,000 miles on rebuilt transmission and motor, and paint job, $800 or best offer, 382-7941 after 3:30.

1971 PLYMOUTH CRICKET, 11,000 miles, radio, 4-door, large trunk. Tested at Esso centre, $1,775. 386-0427.

1968 MINI 850 WAGON. NEW brakes, snows. Recarpeted. Dual muffler, standard. Must see! Offer closest to $900 takes. 477-1460.

MOVING, MUST SELL. 1967 Toyota Crown deluxe. Offers. 478-7375.

1971 TOYOTA COROLLA 1600 DE luxe. Extras. $1900. Phone 658-8386.

150 CARS FOR SALE

DOUGLAS
VOLKSWAGEN
PORSCHE
AUDI

YOUR LARGEST VOLKSWAGEN DEALER ON THE ISLAND

PREMIUM IMPORTS

72 VW Super Beetle $2295
72 VW 411 wgn. A.T. $3595
72 VW Super Beetle A.T. $2495
72 VW 7-pass. bus $3795
71 CAPRI cpe. 4-spd. $2395
71 VW Super Beetle $1995
71 CORTINA 1600 4-spd. $1895
71 TRIUMPH TR-6 $2895
71 MAZDA wgn. $1995
71 B.M.W. 2002, 4-spd. $3795
70 FIAT 850 cpe. $1295
69 COROLLA cpe. $1495
69 VW de luxe Beetle $1695
67 AUSTIN 1800 sdn. $1195
66 VOLVO 122 S $1695
65 VW custom Beetle $895
64 VW custom Beetle $795
62 K. GHIA conv. $995

LARGEST SELECTION OF USED VWs ON VANCOUVER ISLAND — ALL MODELS

FINANCING WITH THE BANK OF NOVA SCOTIA
12% PER ANNUM
TERMS TO SUIT YOUR BUDGET

3329 Douglas Street
388-5466
Open 9 'til 9

AMC
REG MIDGLEY'S
AMERICAN MOTORS JEEP
736 CLOVERDALE AVE. 385-8756

THE 'BUYER PROTECTION PLAN'
The Best Guarantee in The Automobile Industry

BRAND NEW!
73 GREMLIN
$2598
FULL PRICE
AND
BACKED BY
THE 'BUYER PROTECTION PLAN'

COLLECTORS PRIDE — 1962 Lincoln Continental 4-door convertible, new tires — battery, very clean body and interior, top in new condition, all electrical just gone over, 59,000 original miles, offers on $2500. 388-6169.

1973 DART 340 4-SPEED As new, 1800 miles, list $4,750. Sacrifice, $3,750, firm. 477-3656.

1963 FORD STATION WAGON 9-passenger, Gov't tested, $795. Cadboro Bay Service, 477-2102.

1969 MACH I MUSTANG, MUST sell. Best offer. 385-0204 after 6 p.m.

'59 VAUXHALL RUNS, NEEDS plates. Offers. 1471 Fort, No. 305, after 6 p.m.

'66 CHEVELLE CONVERTIBLE, 327, automatic, bucket seats, $600. 386-8026.

MUST SELL '65 PARISIENNE, 2-door hardtop. Any reasonable offer. 384-4156, John Lethbridge.

'69 DATSUN 510 WAGON, GOOD condition, $1250 firm. 388-7428.

60 VOLKSWAGEN, TESTED, good shape. 479-4400.

64 CHEV IMPALA, FIRST $475 cash takes. 1022 Cloverdale.

1958 PONTIAC. AS IS OR PARTS. Phone 384-6050.

1955 PONTIAC 4-DOOR SEDAN, top shape, tested. 383-4760.

'62 PONTIAC STATION WAGON, $375 or best offer. 385-6407.

1967 VOLKSWAGEN IN VERY good condition. $930. 384-2923.

1959 CHEV IMPALA, 63,000 ORIGinal miles, $150. 478-3572, evenings.

150 CARS FOR SALE

HORWOOD
MAZDA

71 V.W. wagon, auto $2695
71 TOYOTA WGN. $1695
71 MAZDA 1800 Wgn. $1995
70 TOYOTA Sprinter $1495
70 AUSTIN 1300 A.T. $1695
69 CUTLASS H.T. $2895
69 FURY II Sdn., V-8 $1395
69 SUNBEAM Sdn. A.T. $1295
69 MAZDA 1500 $1295
69 CORTINA GT 1600 $1295
68 BEAUMONT Convertible, V-8, auto. Sharp! $1895
68 COUGAR Sp. Cpe., 23,000 miles, AT., PS., PB. $2695
68 FALCON Futura $1695
69 CHEV. ¾-ton, V-8 $2695
67 MUSTANG, radio $1495
66 INT. 4x4 Panel $995
65 BEAUMONT V-8, A.T. $995
65 CHEV. IMPALA SS. hardtop, P.S., P.B., A.T., buckets $1195
65 OLDS. Cutlass H.T. $1095

HORWOOD
MAZDA
385-1451
Johnson and Blanshard

Brian Holley MOTORS LTD.
FIAT
VOLVO
Douglas at Cloverdale
384-1161

1968 TRIUMPH G.T. 6
Wire wheels, just Gov't. tested, finished in white.
$1995

1971 DATSUN 240 Z
Extremely well cared for, radio, rear speakers, automatic.
$4195

1964 ENVOY EPIC
2-door, radio, snow tires
$545

1967 VOLVO WAGON
A hard to find model in very good condition.
$1685

Brian Holley MOTORS LTD.
FIAT
VOLVO
Douglas at Cloverdale
384-1161

Bad or Good Credit
NO INTEREST CHARGED
Let us help re-establish your credit. We finance anyone — separated, divorced, single, male or female. We guarantee delivery in 10 minutes. Buy and pay — SAME LOCATION.
Instant "NO-RED-TAPE" Credit
PALM MOTORS
854 Pandora
Buy Here—Pay Here

Wille Motors

70 FIREBIRD fully powered $2795
69 NOVA SS 396, 4-speed $2795
69 G.T.O. Judge, new motor $2695
69 BEAUMONT 350, 4-speed $2595
69 SWINGER 340 4-speed $2495
69 RANCHERO 302, auto. $2395
69 GTX 440 with goodies $2395
69 GTX 383, 4-speed $2395
69 SWINGER 340-4-sp. $2295
69 FORD 9-pass. wagon $2295
69 CAMARO 350 auto. $1995
68 Z-28 Must see $2995
67 RANCHERO 390, standard $1695
64 CORVETTE 327, 4-speed $4595

NOW ON WINTER HOURS
9 a.m. to 6 p.m.
3240 Douglas 382-2313

BARGAIN

'65 MERCURY PARKLANE, 2 door hardtop, power brakes, steering, and windows. New transmission and exhaust. Tested. $795. 385-5854.

67 MUSTANG 289 4 SPEED, beautiful shape, new paint, tires etc. Offers. 592-3014, 384-0501.

'65 EPIC, NEW CLUTCH, TESTed. Good condition. $400, offers. 479-6067.

1969 LINCOLN 2-DOOR HARDtop, all extras, low, low mileage. Like new. Asking $4,100. 658-8690.

1965 VIVA VAUXHALL, EXcellent condition, $500. Phone 385-8847 between 6 and 8 p.m.

1969 MAZDA, GOOD CONDITION, 67,000 miles, best offer. 478-7727 after 5 p.m.

1963 CHEV 2-DOOR, POWER steering, power brakes, tested. $500 or offers. 382-4534.

'65 FORD. TESTED. 390 V-8. Good condition. First offer over $300. 656-2857.

72 CORTINA L, 17,000 MILES, silver grey. Excellent condition. 592-3821.

1964 DODGE, GOOD CONDITION, $600. 388-1443, ask for Michael St. Pierre.

150 CARS FOR SALE

CORNELL

THE ISLAND'S FINEST SELECTION
O.K. USED CARS

CORNELL
GM

1972 NOVA 4-DR. V-8 stand. Radio. $2695
1972 CHEVELLE 2-DR. HT. 6, auto. Radio. $3495
1971 OLDS CUTLASS V-8 auto. Steering, radio. $3395
1971 PONTIAC Lemans 4-DR. HT., V-8, auto. Steering, brakes, radio. $3595
1971 CHEV. BROOKWOOD S.W. 400 V-8, auto. Steering, brakes and radio. $2895
1970 CHEV. IMPALA 2-DR. HT. V-8, auto. Steering, brakes, radio. $2895
1970 PONTIAC Catalina 2-DR. HT., V-8, auto. Steering, brakes, radio, vinyl rood. $2995
1970 CHEV. BEL AIR 4-DR., V-8, Auto., power steering, power brakes, radio. $2495
1970 OLDS F-85, 2-DR. V-8, auto. Power steering, power brakes, radio. $2895
1969 PONTIAC Laurentian 2-DR., V-8, auto. Power steering, power brakes, radio. $2195
1969 PONTIAC Parisienne 2-DR. HT., V-8, auto. Power steering, power brakes, radio. $2295
1969 ELDORADO. Full power including air and speed control, radio. $4995
1968 BEAUMONT 2-DR. HT., V-8, auto. Power steering, power brakes, radio. $2195
1968 CADILLAC Fleetwood. Full power equipped. $3895
1968 NOVA 2-DR. 350, 4 bri., 4 on floor, radio. $2195
1968 BEAUMONT S.W., V-8 auto. Power steering, power brakes, radio. $2195
1967 PONTIAC 4-DR. HT. V-8, auto. Power steering, power brakes, radio. $1795
1965 BUICK SKYLARK 2-DR. HT., V-8, auto. Power steering, power brakes, radio. $1395
1963 CHEV. 4-DR. 6, auto. Radio. $795
1962 CHEV. 4-DR. 6, stan. Radio. $595

FORD & MERC.

1971 COMET G.T. 2-DR. V-8, auto. Power steering, power brakes, radio. $2995
1969 MUSTANG 2-DR. V-8, auto. Radio. $2895
1969 COUGAR 2-DR. 351, V-8, auto. Power steering, power brakes, radio. $2895
1967 FORD Galaxie 500 4-dr. 390, V-8, auto. Power steering, power brakes, radio. $1995
1967 FORD Galaxie 2-DR. HT., 390 V-8, auto. Power steering, power brakes, radio. $1895
1966 METEOR 2-DR. HT. 352, V-8, auto. Power steering, power brakes, radio. $1495
1966 COMET 4-DR. 120 6, auto. $1295
1966 T-BIRD 2-DR. V-8, auto. Full power equipped. Immaculate. $2485
1964 COMET 4-DR. 6, auto. Radio. $895

CHRYSLER

1972 CHRYSLER New Yorker. Full power equipped including air. $5995
1969 DODGE Monaco 2-DR. HT. 318 V-8, auto. Power steering, power brakes, radio. Vinyl roof. $2495
1966 PLYMOUTH Belvedere 4-DR. 6, auto. Radio. $1195
1966 VALIANT V-200 HT. 6, auto. Radio. Bucket seats. $1595
1964 DODGE Polara S.W. 6, auto. Radio. $1095

AMERICAN MOTORS

1970 HORNET 4-dr. 6, standard, radio. $1995
1963 RAMBLER S.W. 6, stand. Radio. New valves and clutch. $895

VEGAS & IMPORTS

1972 VEGA 2-DR. auto. Radio. $2695
1972 VEGA Hatchback, auto. Radio. $2695
1971 VEGA Hatchback, auto. Radio. $2195
1970 TOYOTA Sprinter 4-speed, radio. $1695
1970 VIVA 4-DR. 4-speed, radio. $1395
1969 DATSUN 1600 4-DR., 4-speed, radio. $1495
1969 DATSUN 510, 2-DR., 4-speed, radio. $1295
1968 EPIC S.W. 4-speed, radio. $1295
1968 CORTINA S.W. 4-speed, radio. $1295
1968 CORTINA G.T. 4-dr., 4-speed, radio. $1395
1967 DATSUN 4-DR. 4-speed, radio. $895
1962 ALPINE HT. 4-speed, radio. $895

CORNELL
CHEV - OLDS
3050 DOUGLAS
(OPP. MAYFAIR)
385-5777 'til 9 p.m.

150 CARS FOR SALE

J. C. MOTORS

'72 VEGA Hatchback, 4-sp. $2395
'71 MONTEGO HT. V-8, AT. $2895
'71 CHARGER V-8, AT. $2995
'70 AUSTIN America, AT. $1595
'70 CHEV Impala HT. V-8, AT. $2795
'70 PONTIAC HT. V-8, AT. $2695
'69 BUICK Wildcat HT. $2695
'68 CORTINA 1600 Tudor $ 995
'68 AUSTIN 1100 Sedan $ 895
'68 VOLKS 1600 S.W. $1495
'67 VOLVO 1445, 4-Sp. $1795
'66 OLDS "88" hardtop $ 995
837 YATES, 384-0921

MAZDA 808, 2-DOOR, WARRANty, low mileage, radio, snow tires, '73 plates. Phone 382-2297.

MUST SELL. '71 VW SQUARE back, automatic, AM-FM radio, low mileage. 477-5254.

RENAULT 10, 1969, 4 DOOR, Radials, radio, Maple - leaf roofrack. $900. 477-2522.

'61 VALIANT, NEW CLUTCH, EXhaust, good paint, tape, radio. $250. 382-2779.

'71 DODGE COLT, 2-DOOR HARDtop, mini hemi. Needs body work. $1,600 or best offer. 598-4739.

1956 CHEV STATION WAGON Rebuilt 283 V8. Phone after 4:00 p.m., 478-2532.

69 FIREBIRD, LOW MILEAGE. Will trade for older car, and cash. 385-1621, or 384-3823 evenings.

1970 FORD CUSTOM, V8, AUTOmatic, power steering, brakes, excellent condition. 478-1364.

'71 VOLKSWAGEN SUPER BEEtle, still on warranty. Excellent condition. $1995. 385-5006.

151 FOREIGN IMPORT AND SPORTS CARS

GEORGIA PACIFIC MOTORS

1972 BMW 2002, 3500 miles $4200
1970 Peugeot 504 std., sunroof, radio $2650
1969 BMW 2002 TI, radio, excellent $3250
1969 VW FB, fuel inj., radials, radio, excellent cond. $1575
1750 Government 386-1515

1965 MGB ROADSTER, NEWLY painted, 4 new Michelins, 2 new snow tires with rims, licensed, low mileage, just tested. Offers over $995. After 5 p.m. 384-0945.

1966 TVR ¾ RACE MGB PORTed, polished, compression ratio 10.75 - 1, new Michelin Zx tires. $2795 or best. Phone Garry 478-2677.

1960 AUSTIN HEALEY 3000 being wrecked. All parts available, including a completely rebuilt engine and transmission. Also has new clutch. 592-7243.

TR4, PRISTINE CONDITION. Michelin ZX, wire wheels, B.R.G., tan interior, 28,000 miles. $3,000 or nearest offer. 382-4450 after 6 p.m.

68 TRIUMPH SPITFIRE REbuilt engine, new radial tires, new muffler. Tested. Radio, wire wheels. $1,300. 388-9675 after 6.

CLASSIC 1952 JAGUAR MARK VII. 4 on the floor, sunroof, radio. Forced to sell at $695. 592-3318.

69 TRIUMPH SPITFIRE. NO reasonable offer refused. Call Jerry at Metro, 386-3516.

1960 TR3-A WITH HARDTOP, soft top, and tonneau cover. $750. 477-5521 evens. only.

1970 FIAT SPYDER 850 CONvertible. Excellent condition. $1750. 383-4024 weekdays after 6 p.m.

1962 TR4, LOW MILEAGE AND IN mint condition. Best offer. 384-5789.

'61 ROVER 3-LITRE, $300. 386-8026.

1968 FIAT 124 SPORTS COUPE, 5 speed, radials, $1675. 386-3836.

1960 AUSTIN HEALEY 3000. $400. 592-7245.

1960 M.G.A., MECHANICALLY sound, new top, $675. 385-4613.

154 TRUCKS AND BUSES

CORNELL

NOW IN STOCK MOST MODELS OF THE SUCCESS TRUCK OF '73
CHEVROLET

—EXAMPLE—
Stock No. 456
'73 CHEVY
½-ton pickup, gauges, stabilizer bar
SALE PRICE
$3176

—BLAZERS
—PICKUPS
—SPORT VANS
—SUBURBANS
—VANS
—CREW CABS

CORNELL
CHEVY TRUCK CENTRE
3050 DOUGLAS
385-5777

1969 ECONOLINE; 1970 SUPER Van; 1970 Travelall, 4-wheel drive; 1971 Dodge pickup, 4-wheel drive; 1969 Jeep, V-8, 4-wheel drive pickup; 1972 Commando, new, $4600.
VICTORIA JEEP
HILLSIDE at ROCK BAY

1947 WILLY'S JEEP, VERY good shape, 3-speed trans., 4-wheel drive, 2 speed exchange box, 12 volt electric system. Good 600x16 tires. Only $675. Arts Car Sales, 310 Bay St., 383-8302.

1972 Fargo Maxi-Van (200), 16,000 miles. (All power.) Will consider small car or truck in trade. 382-6522.

1970 TRAVELALL 9-PASSENGER, V-8, 4-speed, 4-wheel drive, 18,000 miles, $2,995. Victoria Jeep, Hillside at Rock Bay.

BRAND NEW DATSUN ½-TON pickup, fully equipped, $2,625. McCALLUM MOTORS LTD. 1101 YATES 386-6168

TRUCKTOWN 386-1711
Everything in Trucks
On Bay St. below Government St.
2525 Bridge St.

69 FORD ¾ TON CUSTOM CAB, camper package, automatic V-8, air shocks, twin tanks, trans., cooler, 7000 lb. electric winch. 478-6132.

'73 DODGE TRADESMAN 100 van, 318 automatic, radio, 9000 miles, $4200 or best offer. 7339 Tomlinson. 652-3257.

1968 EL CAMINO PICKUP. 327 V-8, 4-speed. Stabilizers. Many extras. $2,400 or best offer. 383-2013.

'68 CHEV ¾ TON PICK UP FOR sale. Best offer. 384-8049.

154 TRUCKS AND BUSES

DRIVE WITH A SMILE TO
ENSIGN
Chrysler-Plymouth's Dodge
TRUCK CENTRE
DOWNTOWN
YATES AT COOK

IMMEDIATE DELIVERY
1973
½ ton Pick Ups
¾ ton Pick Ups
4 wheel drives
15 passenger bus
Tandem Trucks

Used Trucks
60 Int. Tractor
62 Int. Panel
63 Int. Panel
66 G.M.C. ½ ton
71 Dodge ½ ton
72 Fargo Van
72 Fargo Van with camper conv.

ENSIGN
Chrysler-Plymouth Dodge
TRUCK CENTRE
YATES AT COOK
386-2411
Open Weekdays
Till 9

GLEN LAKE CHEVRON
2690 Sooke Rd. 478-7721
1972 Ford ¾-Ton, 4x4, Red. P.B. V8 - 4-speed. Radio. 11,000 miles. As new. Only $4895.
1972 Ford ¾-Ton V8, 4-speed. P.S.P.B. Radio. Extras. 15,000 miles. Ideal Camper unit. Only $3450.
1972 Ford ½-Ton Explorer. V-8, automatic, P.S.P.B. Radio. An eyecatcher unit and a pleasure to drive. 16,000 miles. Showroom condition. $3650.
1965 Fargo H.D. ½-Ton V8, 4-speed. Tested. New paint. $650.
1968 Chev. S.W. V8, automatic P.S.P.B. Radio. Right rear fender damaged. Only $750.
1958 Dodge ½-Ton. Tested. Rebuilt engine. $350.
1958 International ½-Ton. Tested. $150.
1963 Rambler S.W. Excellent. $375.
1964 Olds. Very good condition. $450.
1963 Olds 88. Special. $199.
1960 Ford V8, automatic. $99.
1960 Pontiac 2-dr. Hardtop, 6-cylinder, automatic. $99.
1963 Studebaker. Excellent mechanically. $295.
New and used 760x16 8-ply tires. Split rims. Truck rims.

1972 INTERNATIONAL 4x4 SCOUT WAGON
Automatic transmission, seats 6, de luxe interior, low mileage. Cost new $6,000. Very good looking. Drive it.
SPECIAL $4395

1971 INTERNATIONAL 4x4 ½-TON PICKUP
Heavy duty equipped, radio, 7,000 miles and just like new.
SPECIAL $3895

DE PAPE MOTORS LIMITED
847 YATES 384-8035

72 DE LUXE Travelall, V-8, P.S., P.B., radio $5195
70 CO—1600, V-8, P.S., 4 and 2 $4995
67 I.H. 1100, 4x4, P.U., with canopy $1995
68 CHEV. P.U., V-8, A.T., P.S. $1995
58 I.H. Travelall. $425
68 CHEV. P.U. $1750
72 I.H. 4x4 de luxe Travell V-8, 4-sp., P.S. $4995
72 GMC de luxe 4x4 ¾-ton P.U., V-8, A.T., P.S., P.B., Radio, 3 tanks 900x16 tires, like new $5995
48 I.H. KB8F Tandem $1795
517 Herald St. 388-5508
INTERNATIONAL HARVESTER
1970 ½-TON FORD, V8, GOOD condition. Equipped for new Gooseneck utility trailer. For sale as well. 656-4192.

1964 CHEV ¾-TON PICKUP. Long narrow box, 6 cyl, 3 speed. New rear wheels, 8 ply big rubber, $1195. 748-8837 Duncan.

1964 VOLKSWAGEN WINDOW van, needs body work. Rebuilt engine and brakes. $450. 479-1322 days.

'73 DODGE MAXI-VAN, 318, V-8, standard transmision. Only 3,000 miles. Price $3,750. Call 478-3167.

'67 CHEV. STEP-SIDE, 6-CYLINder, new clutch, 2 new tires, $1,100. 592-4150.

62" ECONOLINE, $1,650. CONverted to camper, fully equipped, raised roof. Tested. 479-4067.

1971 FORD CUSTOM CLUB wagon, V-8, loaded, 1 ton, 5 passenger. Phone 592-2573.

1972 FORD ECONOLINE 200 super van, like new, V8, radio, power brakes. Phone 598-5650.

56 CHEV, 3-TON, STEEL DECK, 4' sides, good condition, $400. 388-9253.

'67 ¾ TON MERCURY WITH canopy, 28,000 miles, many extras. Excellent shape. $2,150. 478-1071.

TRUCK AND CAMPER, NEW motor, just tested, $800. Must see to appreciate. 649 Langford Street.

'62 FORD VAN, GOVERNMENT inspected, new tires, needs plates, $600, 386-1603.

70 VW CUSTOM CAMPER, EXcellent condition. 592-4252.

'66 FORD ½ TON, 4 SPEED, 6. $950. 384-9498.

1957 FORD PANEL TRUCK, good mechanical condition. $250 firm. 656-4598.

1960 GMC PICKUP, GOOD CONdition, $400 or best offer. 385-0332.

57 MERCURY RANCHERO. Tested. $200. 388-9675 after 6.

IHC ¾-TON TRUCK, 1951. GOOD shape. 386-9618.

1962 MERCURY 1-TON FLATdeck, on baby duals. 658-8338.

'66 FORD ¾ TON TRUCK, 9'6" camper, $2,300. 385-3798.

158 TIRES

VISIT
Radial City
SEE MOST COMPLETE LINE OF RADIAL TIRES AVAILABLE
ALL SIZES — ALL TYPES
● MICHELIN
● SEMPERIT
● REMINGTON
● FIRESTONE
● DAYTON
AT
D & D TIRE TOWN
1620 Blanshard 382-7283

FIRESTONE
A 70 - 13
SUPER SPORTS 60
WHITE LETTERED
REG. $43.65 ea.
NOW!
4 for $150

PLIMLEY
Your FIRESTONE
Headquarters
1010 Yates 383-1106

TWO 775X15 TIRES, MOUNTED on 15x6 Chev Chrome wheels. 382-7916.

160 PARTS, ACCESSORIES

OUR NEW LOCATION
2150 Blanshard Street
Your Car's "Heart" is the BATTERY
For a Strong, Sure Start Every Time GET an "ACME"
LOWEST PRICES IN TOWN
Delivered and Installed
FRANCIS BATTERY and TIRES LTD.
Retreading Specialists

230 CHEV. 6 ENGINE, $40, needs some work, also automatic transmission. 15 volt GM alternator, $16. Generator, $8. Tape deck, $25. '58-'64 Chev. 3-speed transmission, $30. '61 Chev. 2-door hardtop windshield, $30. '65 Beaumont grille. 478-4248.

FOR FAST SERVICE ON RINGS, BEARINGS, GASKETS, exchange brake shoes, drum turning, pin fitting, valve seat machining.
CORDS PISTON RINGS
at 834 Johnson St. 383-0011

RADIATOR REPAIRS, FAST TOP quality repairs at Maurice's Auto Body, 427 Bete St., phone 384-3121. Located behind the Burnside Pay and Save Gas Station.

DATSUN 1200 CC ENGINE, COMplete with 4-speed Trans. and drive shaft. Also 10-gallon gas tank. All excellent condition. 384-5016.

SELLING 69 MINI 1,000 ENGINE and all syncro trans.; remote shifter. Also miscellaneous body parts, instruments, etc. 656-4644.

WILL SWAP MY MICKEY Thompson spindle mags for your stock Chevy rims plus cash. 592-4580.

PARTS FOR 1970 MERCURY Montego, 302 automatic, 28,800 miles. Pollard Automotive, 478-8131.

TWO TORQUE SIXTY POSI track tires. Two 8 x 14 Ansen sprint Ford wheels. New. $200 firm. 385-0492.

FORD C-6 AUTOMATIC TRANSmission. Falcon standard transmission. Both rebuilt. Phone 385-7892 after 6.

1966 CORVAIR CORSA PARTS. '59 Pontiac 261 motor and transmission. 384-8771.

WANTED: WINDSHIELD FOR 1958 Ford or Mercury pickup ½ ton. 386-1904.

61 PONTIAC STATIONWAGON, 283 cu. in. standard, 3 speed transmission. Offers. 384-5301 after 5.

WANTED: CHEV. 235 OR PONtiac 261. Must be in good shape. 386-1210.

'66 Chevelle 2-door sedan body, good for super stock, $60. '57 Chev. seamless weld frame, $30. 478-4248.

'65 IMPALA S.S CONVERTIBLE, 283, automatic, radio, runs well. $325. 385-5854.

TWO FORD 3-SPEED HURST shifter kits. Never used. Half price $25 and $45. 479-3057.

1960 VAUXHALL, RUSTED OUT will sell for parts, or whole, 477-1245.

'67 GALAXIE LESS MOTOR and trans. '54 Ford panel, offers. 384-0946.

WANTED: '65 MUSTANG 3-speed automatic transmission. 592-1354 after 6.

1960 IHC, 5 SPEED NP TRANSmission. 1962 GMC, 4 speed trans with hand brake. 748-8837 Duncan.

289 WITH STANDARD TRANSmission and 4 barrel. 478-8185.

1962 JAGUAR 3.8 LITRE CRANKshaft, good condition. $95. 478-1442.

2 RALLY MAGS, 14 IN. FITS Ford or Chryco. $40. 592-2212.

2 CHEV CHROMIES AND H78X14 tires, $60. 658-8717.

FOR PARTS OR AS IS, 1958 Rambler, 1958 Pontiac. 386-3687.

61 AUSTIN MINI PARTS FOR sale. 477-3771.

54 FARGO ½-TON PICKUP, offers. 598-4448.

WRECKING 1968 VOLKSWAGEN Beetle, 388-7709.

162 AUTO REPAIRS, SERVICE AND TOWING

MANX PERFORMANCE CENTRE We have this to offer you: an electronic tune-up center for all Volkswagens; fuel injection test equipment for types 3, 411 and Porsche 914, engine and transmission work on all kinds, suspension work, brakes, shocks, king and link pins, ball joints, etc. Hourly rate of $10. All work with a written guarantee. Manx Performance Centre, 3477 Quadra, at the Pay-N'-Save. 383-4021.

ENGINE REPAIR, WELDING and fabricating, cars, lawnmowers, outboards, motorcycles. Phone Bart, 384-0653. Very reasonable.

TRANSWILL AUTOMATIC TRANSmission specialists, 384-2851. Rebuilt auto transmission from $69.95. Tune-up from $11.95.

VOLKSWAGEN SPECIALISTS. Complete repairs. 1950 Oak Bay Avenue, 598-3525.

SCRAP CARS HAULED. REduced rates. 478-6212.

JUNK CARS HAULED AWAY 388-7041

166 CARS AND TRUCKS WANTED

DON'T GIVE YOUR CAR AWAY. Top prices paid for compact cars in reasonable condition. Phone Lou Salon, Cornell 385-5777.

WE HAVE BUYERS WAITING for your compacts, hardtops and trucks. Cash or consign. Art's Car Sales Ltd. 310 Bay St. 383-8302.

$ $ OLDER CARS $ $
Top dollar at Gem Motor Sales
480 Esquimalt 385-4311

WANTED 1960 TO 1967 VAN. Dodge, Ford, Chev. Running or not. 656-4745.

CASH NOW, OLDER MODELS. Haldin Motors, 1500 Blanshard. 384-6713 anytime.

'55-'57 CHEV, STATION WAGON, phone 478-7389 after 6 p.m.

WANTED: 1961 OLDS 2-DOOR hardtop in good shape, 386-9084.

INSTANT CASH FOR YOUR used car. Call Grant 385-5777.

166 CARS AND TRUCKS WANTED

NEED CASH?
Highest Prices Paid
FOR YOUR
CAR OR TRUCK
Paid for or Not
(let us pay off your car)
DRIVE IN TODAY
2978 Douglas St.
GARDEN CITY
AUTO SALES LTD.
OPEN 9 - 9

WANTED
$ $ $ for cash $ $ $
TOP
DOLLARS FOR
"SPORTS CARS"
FOREIGN CARS—COMPACTS
"TRUCKS"
LOW MILEAGE
DOMESTIC CARS
FULL CASH OR CASH
FOR EQUITY
DE PAPE MOTORS
384-8035
OR DRIVE TO 847 YATES ST.

—WANTED—
Late model import and domestic cars. Top prices for your clean used units. Trade up or down.
DOUGLAS
VOLKSWAGEN
PORCHE-AUDI
388-5466

Top prices paid for your car or truck, paid for or not.
SPEEDWAY
VOLKSWAGEN
PORSCHE — AUDI.
Both sides of Yates
385-2415

WE NEED CARS
—DESPARATELY—
WILL PAY CASH OR
WILL CONSIGN
HIGHEST PRICES PAID
NATIONAL MOTORS
819 Yates
Victoria's most trusted
name for 69 years!

McCALLUM MOTORS WILL PAY top dollar for any make or model car or light duty truck — call today. It pays to look at Yates and Cook.
McCALLUM MOTORS LTD.
386-6148
ALSO
McCALLUM MOTORS
COLWOOD CAR LOT
478-5622

Good, Clean
CARS AND TRUCKS
WANTED
Cash in 5 Minutes
— PLIMLEY —
1010 Yates St.

168 CAMPERS, TRAILERS AND MOTOR HOMES

LAYTON
SEAGULL
WEEK-N-DER
GEMTOPS
"OUR 1973"
WEEK-N-DER Campers
and LAYTON Trailers
are here and are
BETTER THAN EVER
WEEK-N-DERS from 8'-11'
LAYTONS from 16'-26'
BEAUTIFULLY Appointed at
REASONABLE PRICES
PARTS—SERVICE—REPAIRS
RENTALS
DOMINION MOTORS
1703 BLANSHARD
Across from the Hudson's Bay
Parking Lot 385-5012

FENNELL'S
TRAILER SUPPLIES
Parts — Propane — Repairs
GALAXIE CAMPERS
SPORTSMAN CANOPIES
9:00 a.m. - 5:30 p.m.
Mon. - Sat.
Sunday 12 noon - 4:30 p.m.
Open 7 days a week
6449 Pat Bay Hwy. 652-2511

SPORTSMAN'S SPECIAL — 10' telescope camper, 3 years old, sink, propane fridge and stove, boat carrier, motor rack; spotless. 12 volt and 110 volt lighting, heater. $1350. 642-5949.

CAMPER RENTALS
8'6" and 9'6" Vanguard Campers
S. J. PEDEN LTD.
2855 Quesnel St. 386-3464

McCALLUM MOTORS LTD. Buccaneer campers for Datsun, Toyota, and Mazda trucks. Priced from only $1,195. It pays to look at Yates and Cook. McCALLUM MOTORS LTD., 295-6168.

DOGWOOD TRAILER SALES
PARTS — PROPANE
RENTALS
RANDELL TRAILERS AND
CAMPERS, 478-6841
Highway 1 and Millstream Rd.

THE
IMPORT TRUCK CAMPERS
"TIMBERLAND"
Buy direct from builder at special winter prices. 478-2597. 3857 Duke Rd. (Off Metchosin Road).

1970 SEARS CRUISAIR 300, SOFT top tent trailer, all parts and accessories included. $650, after 6:30 p.m., 384-9519 or will consider trade with cash difference for Sportscraft hardtop.

VICTORIA MOTOR HOME
SALES LTD.
2936 Douglas 385-2332
1973 SPRING RALLY
NOW ON DISPLAY

4'X6' UTILITY TRAILER WITH 2' sides, has removeable hinged top cover, equipped with 14" wheels and all lights. $200. Call evens after 6, 388-9512.

1954 DODGE 22' MOTOR HOME, unfinished. Must be seen, $2,000 or nearest offer. Phone 642-5149, 4-6 p.m.; ask for Will.

MOTOR HOME 25'. MAKES HOLIdays a pleasure. Dodge, dual wheels. $7,200. 740 Newbury St., 386-0566.

CORDOLANE CAMPERS
Profiled Aluminum
PARTS AND ACCESSORIES
493A Burnside. 384-6333

MOTORHOMES, TRAILERS AND mobile homes, new and used. Quiet convenient park. Jackson's 974 Goldstream, 1A.

CANOPY 8'x5'6"x30", LINED, INsulated, roof vents. 1972 Vanguard 8'6" camper. Sell one or both. 479-8006.

17' DELUXE EQUIPPED SELFcontained 1972 Terry trailer. Complete with equalizer hitch, sway bar, etc. 598-5564.

TOTE-EM
TRAILER SALES
478-1041 Days 384-8791 nights
TRAVEL TRAILERS REPAIRED and serviced. Free estimates. 383-6050.

15' TRAILER TO RENT. 384-4818.

WANTED: CAMPER FOR DATsun pick-up. 743-2210, Cobble Hill.

168 CAMPERS, TRAILERS AND MOTOR HOMES

1973 LIONEL
Hardtop
Tent Trailers
A DE LUXE TENT TRAILER at a MEDIUM PRICE. SEVEN models to choose from. CANADIAN BUILT to C.S.A. standards. LIONEL offers more for your BUYING DOLLAR. All models on display now at COASTLINE TRAILER CENTRE.
"TRAVEL TRAILERS"
KUSTOM KOACH
TRAVELAIRE
PROWLER — INTRUDER
SKYLARK
TRILLIUM "13"
MOTORHOMES
EMPRESS
FROM 18' TO 27'
5TH WHEELER
SKYLARK 28'
Parts — Accessories
COASTLINE
Trailer Centre
1915 Quadra
388-6021
NOW OPEN
10 A.M. TILL 9 P.M. WEEKDAYS
SUNDAYS 1 P.M. - 5 P.M.
"TRY US
YOU'LL LIKE US"

S. J. PEDEN Ltd.
INTRODUCES
VANGUARD
5th wheel and mini-Motorhome On
DISPLAY NOW
DROP IN and VIEW these two TASTEFULLY APPOINTED LUXURY UNITS displayed alongside our complete line-up of VANGUARD tandem and single-axle trailers. 8' to 11' VANGUARD campers and full range of TRUCK CANOPIES.

SPRING FEVER
PARTS SALE
H.D. spare tire carrier $19.95
Spare tire cover $9.75
Extra upper bunk kit $29.95
H.D. camper holdowns $29.95
3-burner hot plate $33.95
14x14 roof vents $10.50
12 volt dome lights $1.60

CAMPER RENTALS
Book now to ensure a camper for your holiday this season.

Build Your Own
Camper, trailer and van conversion. Parts, supplies and accessories, large stock at reasonable prices.
S. J. PEDEN Ltd.
2855 Quesnel St.
386-3464

TERRIFIC
THE SCAMPER
1900
MINI MOTOR LODGE
If you're thinking of a small, but elaborate, motor home don't fail to see the SCAMPER 1900.
Now in Stock

YOU'RE INVITED
To attend our gala 1973
RECREATIONAL VEHICLE SHOW
March 8th to 11th incl.
See our great array of 73 trailers, campers, motor homes, hard tops, and
THE SCAMPER
FIFTH WHEELER
PURVIS FLACK
Trailer Sales Ltd.
1080 Goldstream
478-8377
Franchised Dealers for
SCAMPER, TERRY, TAURUS, BOLER, STARCRAFT, SPORTSCRAFT, TRUCK CAPS, Plus, R.V. Service, parts and accessories, propane, sani disposal station and off season storage.

"IMPALA CAMPING WORLD"
Presents
"TENT TRAILERS"
Apache, Lionel, Otto, Steury, Venture
"FIFTH WHEELS"
Sunset, Olympus, Spiltliner, Carefree
"MOTORHOMES"
Champion, Cabana, Olympus
Write now for free brochures.
1070 Camble Rd., Richmond
273-4454
"Opening soon in Sidney"

16' ARISTOCRAT LO-LINER used Travel Trailer, sleeps 6, very clean, propane fridge, marine toilet, electric brakes, holding tank, for quick sale, $1600 cash or terms, no trades at this price. MULLINS MARINE SALES LTD. 382-4515
925 Yates St.

SAVE $ $ $
1972 AQUARIUS and NORTH STAR motor homes 18'x25' at bargain prices. For information phone CHARLIE PETERSON at EMPRESS PONTIAC BUICK GMC, 382-7121 or res. 592-0458.

OKANAGAN CAMPER, BUBBLE top model suitable for import pickups. Horwood Mazda, 385-1451.

1972 9'6" VANGUARD CAMPER. Fully equipped. Used 2 weeks. 479-2268.

FACTORY CANOPY FOR PICKup, insulated, lights and screen, 656-1352.

NOMAD COMBINATION TENT trailer and boat. 478-7180.

169 MOBILE HOMES AND PARKS

Happy Valley HOMES
FEATURING
—Brand new styles and floor plans
—Individually decorated homes
—Canadian built C.S.A. construction
—Instant financing
—Special dealer's protective package
—Service after the sale.
2681 Sooke Road
478-8303

TRIANGLE HOMES LTD.
An established business with 15 years experience in mobile home sales.
LEADER. MARINER. PREMIER
All our homes are Canadian built and have total certification.
2435 Trans-Canada Hwy.
478-1774

WAGON TRAIN
731 Goldstream Ave. 478-7333
1261 Goldstream Ave. 478-1509
2524 Douglas St. 386-3291
OPEN 9 a.m. to 9 p.m.
VICTORIA'S LARGEST DEALER
More than 30 units in stock.
NEW AND USED
Spaces still available at beautiful Hidden Valley overlooking Florence Lake.

55' BY 12' GENERAL JACK AND Jill 3 bedroom. Asking $7,500. 478-6906.

MOBILE HOMES REPAIRED and serviced. Free estimates. 383-6050.

WANTED: OLDER MOBILE home. 383-3581, 383-8955.

169 MOBILE HOMES AND PARKS

OPENING
SPECIALS
2-bedroom 12x60 — wall-to-wall carpet, Deluxe furniture and appliances. Wood cabinets. Plumbed and wired for washer and dryer. Brand new, 1 only
$7995
3 bedroom 12x64 — approved for private property. Handcrafted, quality not mass produced. Top quality carpets, drapes, appliances and furniture. Regular $13,950.
SPECIAL $12,750
APPROVED APPROVED
APPROVED
FOR PRIVATE PROPERTY
2 bedrooms — fully furnished, washer, dryer, 2-door frost free fridge, de luxe electric range. Top quality workmanship. Fireplace included, Regular $13,450
Only $12,500
Modular 3-bedroom 1056 sq. ft. home features built-in dishwasher, washer, dryer, de luxe electric range, 2-door fridge. Wall-to-wall carpet throughout the home. Fully furnished, delivery and set up included. Plus much, much more.
Only $19,850
— ON PRIVATE LOTS —
Up to 25-year mortgaging available as low as 10% down payment. Interest rates as low as 9¾%.
See us at our Langford Lake location.
SHILLINGTON'S
MOBILE HOMES
1261 Goldstream Ave.
478-1509

BOB'S TRAILERS
Where else can you buy quality at these prices?
12-60 GLENDALE $11,650
12-56 GLENDALE $10,950
12-56 ELMONTE $ 9,995
12-60 PARAMOUNT $ 9,295
12-54 PARAMOUNT $ 8,495
12-52 FOUR SEASONS $ 8,495
12-52 FOUR SEASONS $ 8,495
12-64 FOUR SEASONS
De luxe model, front dinette with 10x40 awning and skirted. No muss or fuss, just move in at $12,650.
JUST ARRIVED
12-68 GLENDALE — be sure to see this one.
More HOLIDAIRES arriving soon in 23', 20' and 18'.
386-3623 478-4979

WAGON TRAIN
THIS WEEK'S SPECIALS
24x36 2-bedroom Cd'n. Princess, fully furnished and approved for private land. $15,200
22x40 2-bedroom Embassy, fully furnished $9,995
WAGON TRAIN
731 Goldstream Ave. 478-7333
1261 Goldstream Ave. 478-1509
2524 Douglas 386-3291

GOLDSTREAM
MOBILE HOMES
MONARCH AND STATESMAN
Modern park space available with all purchases
2885 Trans-Canada 478-1751
2745 Douglas at Market 386-6311

DELUXE MOBILE HOME, 2 years old on choice treed pad. Langford area, garden, carport, verandah, skirting. Private sale. Information phone 479-3176.

1972, 12X52, 2 BEDROOM, WASHer, dryer, fridge and stove, wall to wall carpeting drapes. 478-1390, evenings.

185 CONVALESCENT AND REST HOMES

PRIVATE OR SEMI-PRIVATE — for elderly active lady or gentleman. Win Bran Rest Home. Where guests are part of the family. 383-7422.

FAIRFIELD DISTRICT, VAcancy for man and woman, main floor. Intercom, bell and tray service. 24-hour nursing care. 386-8181.

VANS REST HOME
Nice semi-private front room, main floor, for ladies or gentlemen. Very reasonable rates. 1135 McClure. 382-0083.

ROCKLAND, VACANCIES FOR active pensioners. Private, $145. Double room with bath available. 386-6903.

LOVING CARE FOR MOTHER or father. Call Mrs. Mack, 383-9315. Fairfield Rest Home.

AMBER GLOW REST HOME
Family care in your retirement years. 385-4561.

VACANCY FOR LADY AT THE English Manor Rest Home. Phone 382-7406.

LOVELY ROOMS FOR ELDERLY ladies. Government licensed. 385-9821.

CHARMING ACCOMODATION. Ladies. No stairs. Nutritious meals. Kindly attention. 384-0693.

190 ROOM AND BOARD

OAK BAY GUEST HOUSE HOTEL
1052 Uewport
Famed for retired citizens making it their happy home. Where good food and comfort is understood, in a beautiful location, amid a lovely gaden. On bus stop, near marina, golf course and drug store post office. Rare vacancy with bath. Available April 1st. 598-4330 or 598-3812.

"BOARDING HOME URGENTLY needed for adult Indian students 18 years and over attending courses in Greater Victoria area from April to May 1973. Standard boarding rates. For further details phone 592-1281 ask for Indian Counsellor."

CLEAN ROOM AND BOARD FOR working man or retired. Excellent meals, TV room. A home away from home. 384-1505.

CRAIGMYLE. A PLEASANT RESidence for business or retired men and women. Reasonable. 386-6903.

GOOD BOARD AND ROOM. 592-4150.

JUBILEE AREA, ROOM AND board in deluxe home. 2317 Forbes.

ROOM AND BOARD FOR WORKing man. Gorge area. 388-6794.

193 ROOMS TO RENT

ABUNDANT HEAT, COMFORTable bed and much more for very reasonable rates. Day, week, or month. Apply at Royal Olympic Hotel, 642 Johnson. 384-1187.

WANT A NICE ROOM WITH bath and colour Cable TV? Reasonable rates. Cheltenham Court Motel, 994 Gorge Road West. 385-9539.

ROOMS, SINGLE $4 UP. $20 weekly. Breakfast available. Roccobella Guest House
777 Blanshard 385-9038

HARRIS GREEN APARTMENTS. $18 weekly up. Parking. Kitchen facilities. Laundry. Downtown. 921 Pandora. 386-9083.

JUBILEE AREA FURNISHED quiet clean room. Men. Cablevision. Kitchen. 592-6613.

FURNISHED ROOM, FRIDGE, range, etc. Board optional. 315 Vancouver Street.

SLEEPING ROOMS FOR RENT, daily and weekly rates. Reasonable. Kings Hotel, 385-9212.

LOW PRICED DOWNTOWN housekeeping rooms, Oxford Hotel, 777 Fort St. 384-5751.

SMALL FURNISHED, OWN FRIG, cooking facilities. $58. 1303 Gladstone. 382-6728.

FURNISHED ROOM FOR BUSIness or active retired person. Stanley Avenue, 383-9654.

197 HOUSEKEEPING ROOMS TO RENT

ESQUIMALT, SMALL SUITE, quiet working person, private entrance, $65. 384-6663.

SMALL HOUSEKEEPING ROOM. Fridge, hot plate. Working person. $40 month. 1109 Princess Ave.

HOUSEKEEPING ROOM NEAR General Hospital, $30. 382-7536.

197 HOUSEKEEPING ROOMS TO RENT

PARTLY FURNISHED LARGE bed-sitting room and bathroom. Fridge and hot plate. Main floor, half block from Beacon Hill and ocean. $75, utilities included. For quiet lady only. 477-5207.

SUIT OLDER LADY, UNFURnished bed-sitting room with kitchenette, fridge. Rockland. 382-3664. After 7, 383-7022.

BED-SITTING ROOM. COMMUNITY kitchen. Near Jubilee. $55. Includes utilities. Lady only. 386-6191.

GORGE ROAD. QUIET. CLEAN. Fridge. Hot Plate. All found. Middle leaged business man only. $65. 388-9490

FURNISHED ROOM OPPOSITE Victoria General Hospital, $40, gas and hydro included, 383-9467 after 5:30.

HOUSEKEEPING ROOM. FURnished, fridge, stove and sink. Middle-aged person if possible. 385-8360.

IN QUIET FAIRFIELD. CLEAN and nicely furnished. All utilities, $85, working person or student preferred, 384-5691 after 6.

COSY, CLEAN NICELY FURnished light housekeeping room, $65. 2315 Wark.

CLEAN, AUTOMATIC HEAT, with furniture, 2311 Dowler Place. 383-6675.

CLEAN SELF-CONTAINED room, middle aged or elderly lady, near city, $50. 477-5878, after 4.

2-ROOM MAIN FLOOR SUITE, all utilities included. Gentlemen only. $60. Selkirk Ave. 386-6191.

WELL FURNISHED ROOM, cablevision, kitchen laundry facilities, $65. 386-0161, 3065 Washington.

BRIGHT, CLEAN FRONT ROOM for elderly person. Vacant now. 382-6681.

PRIVATE ENTRANCE. WALK downtown. Lovely ground floor room for lady. 479-4353 after 5.

QUIET MAN, ROOM WITH fridge, stove and sink. $45. 384-5485.

RITZ HOTEL
710 Fort St. 383-1021

200 APARTMENTS TO RENT UNFURNISHED

Montreal Trust
Large Spacious 1-B.R. suite on Oak Bay Avenue suitable for mature single or couple.
References required. $110.00

HARRISON HOUSE
1417 Harrison St.
Ideal location close to all transportation and shopping on quiet street between Pandora and Yates.
1 BEDROOM $135.00
2 BEDROOM $160.00
Resident Manager 383-5733

ELLERY HOUSE
831 Ellery Street
A new modern concept of Apt. living, separate entrances, superior soundproofing, storage within each unit, w-w carpet, drapes, etc. Now accepting March and April rentals. Children welcome—Sorry, no pets.
2 B.R. $178.00

ROYAL RICHMOND APTS.
1720 Richmond Road
Modern, new block conveniently located for transportation and shopping. No extras, light, power, cablevision and parking all included.
BACH. $120.00
1 B.R. $140.00
2 B.R. $170.00
Resident Manager 383-4527

LORD MICHIGAN
235 MICHIGAN ST.
New large modern suite in building conveniently located with sauna and therapeutic pool, 2-door fridges, shag carpeting etc. Sorry no children.
2 BR. $175.00
RESIDENT MANAGER 385-8505

BRIERWOOD MANOR
465 NIAGARA ST.
This new building is first in space in Victoria with its spacious suites, complete with 2-door fridges and many other features.
2 BR. $178.00
RESIDENT MANAGER 388-9812

RENT NOW
YORK MANOR
121 RENDALL
DE LUXE SUITES
WALL-TO-WALL CARPETING
COLORED APPLIANCES
ELEVATOR
THERAPEUTIC POOL
FREE OFFSTREET PARKING
INCLUDES HEAT, WATER AND CABLEVISION
BACHELOR SUITES FROM $114
ONE-BEDROOM FROM $132
RESIDENT MANAGER
384-1214
CANADA PERMANENT

ROCKLAND HEIGHTS
1791 ROCKLAND AVE.
Well-heated and maintained. On transportation. Balconies. Washing facilities each floor
Bachelor, $110
1-Bedroom, $140
Resident Caretaker, 388-6349

DAYMER APTS.
2150 CADBORO BAY RD.
Close to shops, Jubilee Hospital. On bus line. Heat and cablevision included.
1 Bedroom, $120
2 Bedrooms, $145
Contact Suite 36—592-1105

SPRINGRIDGE APTS.
1235 BALMORAL ST.
Spacious, spotless suites.
Wall-to-Wall, Cablevision.
Bachelor, $106
Contact Suite 101, Eves. 382-1742

A. BERNARD and CO. LTD.
655 FORT ST. 384-9335

COLONY PARK MANOR
1680 Poplar
UNIVERSITY DISTRICT
Two 1-bedroom suites
$155 and $160
2-bedroom $195
Available April 1
SWIMMING POOL, SAUNA
HYDRO THERAPY
AND RECREATION ROOM
477-1711

LADY ESSEX
270 SIMCOE STREET
New apartment block in James Bay. Large 2-bedroom facing McDonald Park. $173-$181.
Extra large 1-bedroom $143-$147. Sorry, no pets or children. For viewing contact Resident Manager, 388-6920.

LADY CATHERINE
420 CATHERINE ST.
Now Renting April 1st.
Bachelor and 1-bedroom suites.
—Sauna
—Hot Water Heat
—Recreation Room
PHONE 652-3190

VANCOUVER VILLA
710 Vancouver 386-6461
2 bedrooms, $165
1 bedroom, $135
Desirable Fairfield location, walking distance to park, shopping, sea and bus route.
G. and O. Holdings 388-7333

GRANT HEIGHTS
APARTMENTS
1265 GRANT STREET
1-Bedroom Suite, $115
P. R. BROWN AND SONS, LTD.
762 Fort Street 385-3435

HERITAGE HOUSE
520 RITHET
Modern 2-bedroom and bachelor suites. Ocean view. Adults only, no pets. For more information call Resident Manager, 386-1237.

200 APARTMENTS TO RENT UNFURNISHED

BROWN
BROS. ON BLANSHARD
385-8771 ANYTIME

"BACHELOR SUITES"
$85 — ALKAZAR MANSIONS, 1206 Fairfield Rd., H.W. floors. Apr. 1st
$105 — ROSEWOOD APTS., 2558 Quadra St., H.W. floors. Apr. 1st
$110 — HIGHLANDER APTS., 2151 Haultain St., H.W. floors. Apr. 1st
$110 — GREENLEAVES, 2523 Wark St., w-w carpets. Vacant
$120 — LONDON FLATS, 1321 Broad St., w-w carpets. Mar. 15th
$120 — WESTMINSTER COURT, 955 Humboldt St., w-w carpets. Apr. 1st

"ONE-BEDROOM SUITES"
$130 — HARO APTS., 1400 Beach Dr., H.W. floors. Vacant
$135 — BOWKER MANOR, 2233 Bowker Ave., Apr. 1st. HYDRO INCLUDED, w-w carpets
$140 — GRENADIER MANOR, 1537 Belcher Ave., w-w carpets. Vacant
$142 — HIGHLANDER APTS., 2151 Haultain St., H.W. floors. Vacant
$125 — REGENCY APTS., 1975 Lee Ave., H.W. floors. Vacant
$135 — PANDORA VILLA, 1130 Pandora Ave., H.W. floors. Vacant
$135 — WELLINGTON MANOR, 1670 Fort St., H.W. floors. Apr. 1st
$135 — WOODRIDGE MANOR, 2230 Cadboro Bay Rd., w-w carpets. Apr. 1st
$138 — VILLAGE MANOR, 2056 Oak Bay Ave., w-w carpets, HYDRO INCLUDED, Apr. 1st
$125 — ROSEWOOD MANOR, 2558 Quadra St., H.W. floors. Vacant
$140 — SIERRA VILLA, 547 Niagara St., w-w carpets. Vacant
$100 — AVON COURT, 490 Vancouver St., H.W. floors. Apr. 1st
$140 — BARRINGTON MANOR, 2174 Cadboro Bay Rd., w-w carpets. Apr. 1st
$140 — CALINA APTS., 1750 Chambers St., w-w carpets. Vacant
$135 — DON QUADRA APTS., 3244 Quadra St., w-w carpets. Apr. 1st
$125 — GREENLEAVES APTS., 2523 Wark St., w-w carpets. Apr. 1st
$130 — LOUISE APTS., 1143 Pandora Ave., H.W. floors. Vacant.
$120 — LORD NELSON, 1615 Belmont Ave., H.W. floors. Apr. 1st
$145 — PARKSIDE TOWERS, 890 Heywood Ave., H.W. floors. Apr. 1st

"TWO-BEDROOM SUITES"
$170 — BEACON ARMS, 505 Rupert St., H.W. floors. Apr. 1st
$145 — 1321 Fernwood Ave., w-w carpets. 1 child welcome. Apr. 1st (Tenant pays own heat)
$175 — CARRIAGE HOUSE, 1020 Burdett Ave., w-w carpets. Vacant. Hydrotherapy pool and sauna bath.
$170 — DON QUADRA APTS., 3244 Quadra St., w-w carpets. Vacant

"THREE BEDROOM SUITES"
$190 — DON QUADRA APTS., 3244 Quadra St., w-w carpets. Mar 15th
Free transportation available 9 to 4 weekdays!
BROWN BROS.
ON BLANSHARD
385-8771 Anytime!

NOW RENTING
GRAHAM HOUSE
1110 QUEENS AVE.
Bachelor suites from $113
One bedroom from $133
Two bedrooms from $163
JUST COMPLETED
Wall to wall carpeting, controlled entrance. Laundry facilities. On bus line.
BROWN BROS.
ON BLANSHARD
385-8771 Anytime

1111 HILLSIDE
382-2721 388-6930
Large 2 bedroom apts. available immediately at this central location. Everything is brand new and ready for occupancy. These are the nicest 2 bedroom apts you'll see for $175. Call for appointment now.
TUDOR ESTATES LTD.
2030 DOUGLAS
382-2721

NIAGARA COURT
Newly Opened
61-suite apartment block at 535 Niagara St. Close to downtown, ocean and park. Right on bus line. All conveniences, including: Hydro-therapy pool, sauna bath
1-bedroom from $142
2-bedroom $175
Mr. Shorey, 384-1004 or
Mr. Sanders, 385-7375
Barrington Enterprises Ltd.

PRINCESS CHARLOTTE
467 LAMPSON ST.
QUIET LOCATION
WELL HEATED
SWIMMING POOL
SMALL PETS ALLOWED
1 BEDROOM, $130
2 BEDROOMS, $160
Resident Caretaker, 388-6809

A. BERNARD and CO. LTD.
655 FORT ST. 384-9335

OAK BAY
ESTEVAN SHOPPING CENTRE
Quiet 1 B.R. apartment. Upstairs in house. Brand new w-w carpeting. Stove and fridge. Bright and clean. Suitable for elderly quiet single or couple. $130. Call BROWN BROS. ON BLANSHARD, 385-8771 Anytime!

CAIRN VILLA
Beautiful parklike setting, all modern conveniences. 1 and 2-bedroom suites situated at Lampson and Old Esquimalt Rd. at Highrock Cairn Park. Mature child welcome. For further information, call manageress, Mrs. Wood, 383-3239 or 598-2764.

NEW—NOW RENTING
LUXURY, DBL. SOUNDPROOF
Bachelor from $90.
1 bedroom from $135
2 bedroom from $170
386-1013 45 Bovd 385-0611
Abaco Property Management Ltd.

SEACLIEF LODGE
636 DALLAS ROAD
2 bedrooms seaview apartment, cablevision, laundry, $160. 385-3839.

ESQUIMALT, 1 BEDROOM suites $125, utilities supplied. One $94 pay own utilities 656-4013. 9:30-5 p.m.

FERNOAK MANOR
625 Fernhill Rd.
1 bedroom suites, available from $145. For information call 384-4784.

LARGE 2 BEDROOM SUITE, 1ST floor, $165. Close to shops and bus. Adults. 598-3862.

PRIVATE ENTRANCE. MODERN 1-bedroom suite, stove, fridge, $85. 384-4849.

200 APARTMENTS TO RENT UNFURNISHED

CHARTER HOUSE
435 Michigan
384-8923
REGENT TOWERS
415 Michigan
383-6216
AVAILABLE
-Bachelors
--1-bedrooms
-2-bedrooms
—Swimming pool
—Covered parking
—Cablevision
—Located in spacious well-kept grounds
—Pleasant stroll to downtown
—Choice ocean view
All Rental Enquiries Welcome
Managed by
NORTH WEST TRUST
386-3534

"NEW"
"MAYDORF APARTMENTS"
3905 Quadra St.
"NOW RENTING"
Corner of Quadra and Union Street. Features w-w carpets, drapes, all elec. kitchen, storage. Controlled entrance, sauna whirlpool and party room for your convenience. CALL NOW—RENTING FAST. Resident Manager or
BROWN BROS.
ON BLANSHARD
385-8771 Anytime!

NOW RENTING
HOLLYVIEW ARMS
1180 VIEW ST.
FEATURING:
Elevator
Cablevision
Wall-to-wall carpets
Controlled entrance
Quiet location, walking distance to town
One-bedroom suites from $140
Call our office to view:
BROWN BROS.
ON BLANSHARD
385-8771 Anytime.

THE RICHELIEU
3187 SHELBOURNE
592-4010
A very nice, 1-bedroom apartment is available immediately in this convenient location. The rent is $139 includes cable, controlled entrance, carpeting, etc. Phone now for appointment to view.
TUDOR ESTATES LTD.
2030 DOUGLAS
382-2721

CHARTWELL HOUSE
1343 HARRISON
388-6930
A nice 2-bedroom apartment will be available end of March, renting for $153. This reasonable rent includes cable, controlled entrance, carpeting, etc. See this apartment today.
TUDOR ESTATES
2030 DOUGLAS
382-2721

1678 FORT ST.
ROYAL SOVEREIGN APTS.
Near Jubilee — Spacious and quiet, w-w, excellent condition. FEATURING SAUNA BATH, AND ROOFTOP LOUNGE. To view call resident caretaker, 382-3396.
(Transportation available)
1 Bedroom, $130

A. BERNARD and CO. LTD.
655 FORT ST. 384-9335

CLOVERDALE
TOWNHOUSE COURT
991 CLOVERDALE
Bachelors from $120.00
2-bedrooms from $180.00
Enquire
P. R. BROWN AND SONS
LIMITED
762 Fort Street 385-3435

THE
DUNSMUIR HOUSE
831 DUNSMUIR ROAD
(Off Esquimalt Road)
Harbor view — QUIET SECLUSION
Terrraced Garden Setting
1 and 2-Bdrm. Suites
Available Immediately
Adults Only — No Pets
Resident Manager, 388-4943

MARIFIELD PARK
562 SIMCOE ST.
Large, beautifully decorated 1-bedroom apartment with sunken bath, 12 x 15 bedroom, plus wall-to-wall carpets, double locks on doors. Adults only, no pets. $135.
Resident manager, 383-7428
GOWARD DEVELOPMENTS

MACAULAY MANOR
1007 ESQUIMALT RD.
Large, 1-bedroom suite, available April 1. Wall-to-wall and drapes, quality appliances. Recreation room, hobby shop and sauna. No children or pets.
RESIDENT MANAGER, 384-0877

CORDON PLACE
1550 RICHMOND
Ultra de luxe 1-bedroom, $147.50.
CORNER 1-bedroom with den, $175.
Our newest block in Jubilee area.
Resident Manager, 385-7872.

UNIVERSITY GARDEN HOMES. 2 or 3-bedroom family townhouses, 1½ bathrooms, rumpus room opening onto an acre of lawn. Carport, sundeck and inner court. Heat, hot water, drapes, cablevision and appliances included. No pets. $215 and $240. Phone 386-6235.

CENTENNIAL APARTMENTS
2129 Florence at Cadboro Bay Road. Spacious 2 bedroom corner apartment, $140. Also 1 bedroom suite, $115. Laundry, cablevision, heat. Adults. No pets. April 1st. Mrs. Weisel, 592-0697.

CHATEAU ROCKLAND
1025 Linden (Near Fort)
Close in for quiet mature adults
1 bedroom, lovely front, top floor suite. Carpets, drapes, balcony, controlled door, cablevision. $140. 385-6984, 592-1551.

ROCKMEARE MANOR, 1144 Rockland Ave. 1 and 2-bedroom suites available, $140 to $188. Quiet neighborhood, 4 blocks from downtown. Good bus service, elevator, cablevision, wall-to-wall, balcony, No pets, no children. Resident manager. 383-0630.

THE BELGROVE
1 bedroom deluxe top floor suite, beautiful view of Mt. Baker, 1505 Beicher, corner Oak Bay Ave. Elevator, adults. Free laundry. $145. Mrs. E. Wyle, 382-7405.

FURNISHED BACHELOR
$125 per month. Available March 15, 1973. Smaller block, very quiet location. Parking available. Call resident manager, 384-3492. Ker and Stephenson Limited, 385-3411.

ELDORADO APARTMENTS
1401 Fort Street, bright corner apartment, 1 Bdrm., wall to wall carpets. Quiet, well managed. Cable, laundry and heat. Adults, no pets. Mrs. French, 383-3061.

WEYBRIDGE MANOR
Quiet 1 bedroom suite, close to park and sea, also furnished bachelor suite. Suit quiet older people 383-4437.

OAKLANDS MANOR
Hillside and Cedar Hill Rd.
Elevator — Balconies — Cable TV
De luxe 1-bdrm. suites from $130.
Res. Manager, 383-4808 or 386-0266

1-BEDROOM, $129, AVAILABLE April 1. Tremaine Apts. 1311 Stanley Ave. Resident caretaker, 382-9092.

200 APARTMENTS TO RENT UNFURNISHED

Park Pacific
BRAND NEW — NOW RENTING
AQUARIUS APARTMENTS
Park, Ocean and Mountain Views. Close to waterfront and town. Large deluxe suites.
—Hydrotherapy pool and sauna.
—Billiard and games room.
—Hobby room, workshop.
—Covered parking, 2 elevators.
—Excellent sound proofing, double wall insulating, concrete floors.
BACHELOR $118
ONE BEDROOM from $142
ONE BEDROOM AND DEN $165
TWO BEDROOMS from $190
—Courteous resident manager.
All suites contain shag carpeting and luxury appointments.
Call Mr. and Mrs. G. Page, 384-1316, No. 415-215 Oswego.

BROOKSIDE MANOR
Park outlook, quiet location close to Jubilee area. Large de luxe suites.
—Hydrotherapy pool and sauna.
—Exercise room.
—Billiard room, games room.
—Hobby room, workshop.
—Covered parking, 2 elevators.
—Excellent soundproofing.
BACHELOR $127
ONE BEDROOM $145
TWO BEDROOM $190
All suites contain shag carpeting and l
All suites contain shag carpeting and luxury appointments.
For further information call:
Mr. R. Bowlby
No. 302
302-2623 Richmond Rd.
598-1121?

THE DEVON OAKS
1066 FOUL BAY ROAD
Quiet desirable location, close to shopping, bus routes, Jubilee, Oak Bay and leisure areas.
ONE BEDROOM, May 1st- $137
Mr. and Mrs. R. Mabee
No. 404—1066 Foul Bay Rd.
592-3680

OAK BAY
WINCHESTER COURT
CLOSE TO UNIVERSITY BUS ROUTES, SHOPPING AND RECREATION AREAS.
"Beautiful Courtyard entrance"
—92 de luxe extra spacious suites
—Concrete floors, double walls
—Quality wall-to-wall carpeting
—Rec Room with Billiard and Bridge Tables
—Sauna Room — Workshop
—Walnut Kitchen cabinets
—Feature wall, china shelves
—Colored appliances
—Cushion floor kitchen and bath
—Generous living areas
—All suites include heat, cablevision, drapes, storage, parking
—Courteous resident managers
BACHELOR $126
ONE-BEDROOM FROM $138
Call Mr. and Mrs. N. Demmons
120-1063 Foul Bay Rd.—592-4653

MT. TOLMIE RIDGE APTS.
Panoramic views, outstanding large suites on a six-acre private park.
—Heated indoor swimming pool.
—Hydrotherapy pool and sauna.
—Billiard room — View lounge.
—Hobby room — Workshop.
—3 elevators — Concrete floors.
—Excellent soundproofing.
—Enclosed parking included.
—Many suites contain two bathrooms and shag carpets.
1 BEDROOM from $145
2 BEDROOM (at front) $225
April 1st.
For further information call:
Mr. and Mrs. R. McIndoe
No. 221 — 1900 Mayfair Dr.
598-3821

For details and transportation to view all above suites, call Mr. R. Bowlby, Prop. Mgr. 598-1121

CASA DEL RIO
1535 JUBILEE
ONE 1 BR. $138
Available Apr. 1
Call Mr. and Mrs. Stephens
388-4574

CASA DEL GRANDE
1555 RICHMOND
ONE 1 BR $138
Call Resident Managers, 385-4250
Builders and Developers

SIR JOHN FRANKLIN
3287 Quadra St.
NOW RENTING!!!
Controlled Ent. Elevator. Colored appliances. Spacious suites. Wall-to-wall carpeting. Individual heat control. Private balconies. Cablevision. Parking. Sauna. Workshop. Rec. room.
1 bedroom from $145.
2 bedroom from $175.
Adults Only
For appointment to view.
658-5132 385-1985

ORCHARD HOUSE
—Large view studio suites
—Wall-to-wall or hardwood
—Private balconies
—Superior soundproofing in fire resistant building
—Prestige living at
REASONABLE RENTS
382-4650 388-4659
647 MICHIGAN

GRANADA COURT
1233 FAIRFIELD ROAD
Two-Bedroom Suites From $190. Spacious and luxurious, on bus route, quiet area. Parking.
RESIDENT MANAGER
382-9064
Ker and Stephenson Limited
385-3411

WATERFRONT APARTMENT
516 Dallas Road
One only, 1-Bedroom Suite, $128.
One only, 2-Bedroom Suite, $175.
Available March 1, 1973
Very pleasant location, swimming pool, parking available.
RESIDENT MANAGER, 383-9161
Ker and Stephenson Limited
385-3411

TIDELINE APTS.
1470 DALLAS RD.
ON THE WATERFRONT
1 only bachelor suite

206 DUPLEXES TO RENT

JAMES BAY — Near Parliament Bldgs. — Newly decorated 2 BR S-x-S duplex with basement. Brand new fridge and stove. Carpeting. No dogs. No chdn. $175 per mo. BURNSIDE — 2 BR upper duplex with range and fridge. Avail now. $120 per mo. BOORMAN INVESTMENT CO. LTD. 1111 Government St. 386-9212

$180 — 3356 SHELBOURNE ST., 3 B.R. SXS, April 1st.

$140 — 1012 EMPRESS ST., 1 B.R. upper, Vacant.

BROWN BROS. ON BLANSHARD 385-8771 Anytime!

GORDON HEAD
Superior 2-bedroom side by side duplex. Quiet, no through street. Close to bus, schools, and shopping. Dining room, sunporch, carport, coloured appliances. $195. Available April 1. 477-3100.

PARLIAMENT BUILDINGS area. Side by side duplex. Nice 2-bedroom apartment. Fridge, oil stove, parking, coin laundry. Suit working or elderly couple. No children. Low rent. Available immediately. 385-2127.

GORDON HEAD, LARGE LUXURY, 4-bedroom home. Fireplaces in living and family rooms, sauna, 2 bathrooms, fridge, stove. Sundeck. $275. 477-8016.

Hillside and Quadra Area, $90 2 Bdrm. upper duplex, close to shops and bus. Vacant. Western Homes, 386-3494.

SIDE BY SIDE DUPLEX, 525 Cook St. One bedroom, full basement, Garden. Possession April 1st. 382-7360 after 5 p.m.

2-BEDROOM DUPLEX, LANGford area, $120 per month. Appliances included. Children welcome. 382-2201.

SIDE BY SIDE DUPLEX, 1 BEDroom. 2 adults. No pets. Vacant April 1st. $90. 382-0945.

VIEW ROYAL, 1-BEDROOM large upper duplex. Adults, $100. 479-2872.

$135. 2 BEDROOM SIDE BY SIDE duplex. Langford. Adults. 478-5241.

207 DUPLEXES WANTED TO RENT

RELIABLE MOTHER AND school-aged child require 2-bedroom duplex or suite. Near elementary school. 383-2282 after 6.

WANTED 2-BEDROOM DUPLEX, for mother and 2 children. Approx. $150. For April 1st. 382-0935 after 4 p.m.

210 HOUSES TO RENT UNFURNISHED

ESQUIMALT LAGOON WATERFRONT
Lovely large 3 B.R. house on waterfront. 2 acres. Two bathrooms. $350. March 15th. Call BROWN BROS. ON BLANSHARD, 385-8771 Anytime!

JUBILEE AREA — Small 2 BR home with range and fridge. Fireplace. Rugs and drapes. Reasonable rent to elderly couple.
QUEENS AVE. — 2 BR home with elec. range. Full basement. Avail April 1st. $135 per mo.
BOORMAN INVESTMENT CO. LTD. 1111 Government St. 386-9212

GORDON HEAD
2-Bedrm. for March, April and May. $180.00
Swinerton Stewart Clark Ltd. 1318 Blanshard St. 385-2481
Rental Agents

TWO-BEDROOM HOUSE IN GORdon Head. Would rent with option to buy when subdivision is possible. $200.00 monthly. Call Dave Taylor or Bill Sidhu at 383-4141. City Savings and Trust Co.

GORDON HEAD
New 2-storey townhouses, 3 bedrooms, 1½ baths, carpets, fireplace, range, fridge, full basement, recreation room, sauna, pool. $250-$275. 477-2867 or 385-1589.

3-BEDROOM DE LUXE TOWNhouses. Swimming pool and sauna. Fireplace. Shag carpet. Range and refrigerator included. Wired for washer and dryer. $250-$295. Call 385-7872 for viewing.

SIDNEY. 2-BEDROOM HOUSE. Wall-to-wall, fireplace, kitchen conveniences. Full basement. $185. Available March 10. Phone 656-3888.

"COUNTRY HOME"
Beautiful 2-year-old 3-BR, 1600 sq. ft. home behind Elk Lake on approx. 1½ acres. $275. Western Homes Ltd. 386-3494.

NEW 3-BEDROOM, BASEMENT with carport, shag carpets, Sidney area, $240 month. Available May 1. 656-1328, after 7 p.m.

CHARMING, OLDER HOME. Wall-to-wall carpet throughout. $195. 3 bedrooms. Automatic oil. Victoria West. 479-2684.

2 BEDROOMS, LARGE LIVING room with fireplace, extra room in basement, oil heat, April 1. $165. 383-7227.

HIGH QUADRA. CLOSE TO CITY, bus, stores, schools. Quiet neighborhood. 2 bedrooms, stove, fridge, modern oil heat. $225. 592-6940.

MCKENZIE-DOUGLAS AREA, deadend street, bedrooms, fireplace, garage, basement, large yard. $175. 479-2990.

LARGE 2-BEDROOM HOME. Close to Quadra-Bay. No pets. $150. 478-2998.

SPACIOUS FAMILY HOME. Located near sea, in Fairfield, references required. For lease. 382-3626.

$175, 3-BEDROOM HOME FOR family. Basement. Available now. 479-4884. 3-6 p.m.

2-BEDROOM HOUSE, ELECTRIC stove, 500 Sumas, 477-5033.

3 BEDROOMS, VIC WEST, $130, available immediately. 479-2684.

HOUSE TO RENT WITH OPTION to buy. 1 bedroom, $109. 477-2888.

COLWOOD, SECLUDED, 2-BEDroom house, April 1, $135. 478-2149.

211 HOUSES TO RENT FURNISHED

ROCKLAND EXECUTIVE HOME Spacious living room, large dining room, 3 bedrooms, den, triple plumbing. Set in delightful garden. Available immediately $300. 385-9765.

HAULTAIN AREA — Furnished 3 BR duplex. Fireplace. $185 per mo.
BOORMAN INVESTMENT CO. LTD. 1111 Government St. 386-9212

COSY BUNGALOW WITH FIREplace and garage. Utilities and TV included. Sorry, no children or pets. Available 1st June. 478-3011.

VEGETARIAN COUPLE HAVE large house to share with compatible couple, $100, everything included. 479-5753.

WORKING GIRL OR MOTHER to share my house. Ideal for horse. Close in. $75 or $95 with horse. 479-7671.

WANTED: 2 GIRLS TO SHARE mixed co-operative house. 479-7886 evenings.

212 HOUSES WANTED TO RENT

BOUND TO BEAT THE COSTS, reliable couple, 1 child, wish 2-3 bedroom house within 10-15 miles Victoria. Small garden area. Reasonable. 386-6757.

2 RESPONSIBLE WORKING COUples desire large house. Country atmosphere. Excellent references. 478-7909, 384-4697.

1 OR 2 BEDROOM COTTAGE IN quiet country area. For April 1st. For Engineer and wife. Excellent references. 386-2897.

COUPLE WITH 1 CHILD LOOKing for 2 or 3 bedroom house or ground floor duplex with yard. Reasonable rent. 384-4928.

A SMALL HOUSE OR PART OF a larger house with fireplace, for young couple. $85-$110. No. 4 - 1388 Hillside.

WANTED IMMEDIATELY, 2 OR 3 bedroom house, non-smoker non-drinker, 479-1516.

WANTED: UNFURNISHED house, 2 bedrooms, April 1st. Reasonable. 382-8596.

TWO WORKING GIRLS WANT two-bedroom home, Garden City area preferred. 479-1091 after 6.

RENT WITH OPTION TO BUY or small down. 383-0613, 592-1950 evenings.

WANTED: OLDER 2-BEDROOM house in good area, March 15th. 388-6481 or write 845 Yates Street.

FOR APRIL 1 SMALL 2-BEDroom house or duplex. Shelbourne-Cedar Hill area preferred. 477-3869.

213 HOUSES WANTED TO RENT

WANTED FOR APRIL 1: UNFURnished 2-bedroom house in very quiet area of Saanich or Oak Bay, close to buses. Seaview preferred. By 2 responsible young men, with references. Will pay up to $170. 477-3228.

TRANSFERRED TO VICTORIA, require modern 3-bedroom home with separate dining room. Early occupancy a must. Apply W. Wright, Woolco Department Store, 386-3241.

RESPONSIBLE ADULT FAMILY with references requires newer 3-bedroom basement home for end of April. Within 3-mile circle. 383-2433, after 5 p.m.

RESPECTABLE ENGLISH FAMILy wish to lease with option to buy older 3 or 4-bedroom home with large lot or small acreage. 383-6692.

IF YOU DON'T WANT TO SELL your home, we have reliable tenants waiting to rent. Phone Mr. Marshall, Boorman Investment Co. Ltd., 386-9212.

RELIABLE COUPLE WITH child in urgent need of house. Must move from small trailer. Sooke-Metchosin area with reasonable rent. 642-3573.

RELIABLE COUPLE, WOULD like 2-bedroom house for May 1 with basement if possible. Someone that will allow a small dog please. Approx. $150. 383-0547.

COUNTRY HABITAT FOR FAMIly of 3. Sooke-Metchosin, references. 477-2079 evenings.

215 HALLS, WAREHOUSES STORES AND OFFICES TO RENT

2280 SQ. FT. VERY ATTRACTIVE SHOPPING CENTRE RETAIL SPACE
Suitable for Variety or Family Clothing Store
Location — Shelbourne
Available April 1
Professionally Managed by City Savings and Trust Company
622E No. 3 Road, Richmond
273-6161

BASTION SQUARE
Burnes House Offices
776 sq. ft. or portion, available now. To rent 1st of May, 1973, total of 4,854 sq. ft. or portion to suit tenant. Adjacent ample customer parking, elevator, janitor service. Quiet modern offices. Well attended. 388-5568.

STORE FOR RENT
Very desirable retail store located in the heart of downtown Victoria. Bus stop at the door. Approximately 2,000 square feet floor space. Good lease available. 384-4721 or 383-0180.

CONVENIENT OFFICE SPACE
Downtown location: 4 private offices plus general office and storage area. Air conditioned, heat, light, janitor service. Parking nearby. 1,469 sq. ft. Reasonable rental. Call Property Management Dept.
Ker and Stephenson Limited
385-3411

NEW VICTORIA PRESS BLDG. — Douglas St. at Kings — 1,000 to 4,000 sq. ft. of office space. Fully air conditioned. Parking avail. Staff cafeteria. Lease. For imm. occupancy.
BOORMAN INVESTMENT CO. LTD. 1111 Government St. 386-9212

OFFICE SPACE
If you need office space of from 800 up to a few thousand sq. ft., we have just what you need, in Esquimalt. The building is nearly new and over half-rented. Look into this now, by calling Mr. Anderson at Tudor Estates 382-2721.

PRESTIGE OFFICE SUITES
Available immediately. Furnished or unfurnished. From $100 monthly in the Wall and Redekop Building. Contact CLYNT PRINGLE, 386-8321. Wall and Redekop Realty Ltd.

WAREHOUSE SPACE AVAILable immediately in Esquimalt in near-new building. Approx. 800 sq. ft. on ground level — large overhead door. Contact Mr. Anderson at 382-2721 Tudor Estates Ltd.

SIDNEY BUSINESS LOCATION, 550 sq. ft. suitable for office, small store, etc. Modern 3 bedroom living quarters attached. The Bargain House, 656-3621.

REMODELLED BUILDING ON Quadra near Cook. Over 3000 sq. ft. Front and rear entrances. Loads of parking. Lease preferred. 652-2296 or 384-2214.

RETAIL STORES FOR LEASE, 283 to 435 sq. ft., rental from $150 per month. 700 block Yates. Phone 383-4168.

2,000 SQ. FT. PLUS BASEMENT. Terraza floor, high ceiling. Ideal location. To view apply at office of Royal Olympic Hotel, 384-1187.

FORT STREET, DOWNTOWN. Private office, quiet building, all utilities included. Ready March 15. $40. 598-1864.

SMALL OFFICE FOR RENT, $50. Apply Manager at Coffee Mac's Enterprises, 617 Gorge Road East, 384-9547.

OFFICE SPACE 415 HILLSIDE Avenue, 290 sq. ft. with private washroom, heat and light included, $110 per month. 385-2496.

FOR RENT, BARBER SHOP ON very busy corner, good parking, equipment available. 479-5070.

WANTED: ONE SMALL ROOM with sink to be used as dark room. Leave message at 384-1217.

OFFICES AND WAREHOUSES TO rent or build to suit. 386-8435.

NEW CONCRETE WAREHOUSE for rent, prime location. 384-1350.

230 PERSONAL LOANS AND INSURANCE

NEED CASH?
Approx. Monthly Payments from

A'mt.	Ex.
$1600	$18
$2500	$30
$3500	$40
$4500	$52
$5500	$64
$6500	$76
$7500	$85

15 Yr. Amort. 5-yr. term
DAYS 386-9721, 386-9715
EVES. 383-3750, 385-4165
Avis Acceptance

233 MORTGAGE LOANS AND INSURANCE

MORTGAGE FUNDS AVAILABLE FOR ALL B.C.
FROM 9½% (VICTORIA)
UP-ISLAND, LOWER MAINLAND INTERIOR AND NORTHERN B.C.
HOMES, WATERFRONT PROPERTY
LAND OR DEVELOPMENT PROPERTY
Drop us a line or phone collect. Perhaps we can serve you. Let us have full details of your property so we may give you a quote as to rates, terms, costs, etc., with no obligation on your part.
Cash valuations given on any existing mortgages or agreements without obligation.
COURTESY TO FELLOW BROKERS
Write or phone
Mr. Len Thomas at
DOUGLAS HAWKES LTD.
990 Blanshard St.,
Victoria, B.C.
PHONE 384-7128 (Collect)
(After hours 479-6382 collect)

OUR NEW LOCATION
In the Commerce Building was chosen to offer you better service for your money requirements.
If you need money to buy, build, remodel or refinance, call us first for courteous confidential service.
BUILDERS INTERIM FINANCING and UP-ISLAND enquiries are welcomed.
Call Don MacGillivray
ROBERTS INVESTMENTS LTD.
Suite 702-1175 Douglas Street
Tel 388-4691 (24-hour service)

CASH FOR YOUR MORTGAGE or agreement for sale. Quick decisions and highest prices paid. M. Braithwaite, Financial Survey Ltd., 384-9305, Res. 592-0638.

NO BONUS
FIRST & SECOND MORTGAGES
Here is your opportunity to borrow the inexpensive way. You may borrow up to 80% of your property value whether your home is paid for or not. No amounts too small or too large.

INTERVIEWS IN THE PRIVACY OF YOUR HOME
EXAMPLES

Amount	Payments
$2,000	$23.00
$3,000	$33.00
$4,000	$47.00
$5,000	$59.00

15-year ammort. — 5-year term
LOWEST INTEREST
NO HIDDEN CHARGES

FOR FAST, COURTEOUS SERVICE CALL ME TODAY, MONEY IMMEDIATELY AVAILABLE.
W. A. (Bill) Hodgson
385-4528 or 385-2458
24-Hour Service
Byron Price and Associates Ltd.

FUNDS IMMEDIATELY AVAILable from private investors for first and second mortgage loans.
Borrow on the equity in your property, whether paid for or not. Low interest rates. Any amount. For fast, courteous service and no obligation call: John Lukaz 385-9741.
Cash for your existing mortgage or agreement for sale. J. A. Henderson Realty Ltd. 1010 Blanshard Street.

MORTGAGES
FIRST
SECOND
THIRD
We have mortgage funds available now. We also buy and sell mortgages and agreements.
B. J. LEDUC
M. P. Tellier Securities Ltd.
912 Douglas Street
386-1214 386-3975

NO BONUS
Residential mortgage money at prime rates, 1st from 9 per cent, 2nd from 13 per cent.
HAMPSHIRE
INVESTMENTS LTD.
592-0019

FIRST AND SECOND MORTGAGE FUNDS AVAILABLE AT COMPETITIVE RATES, UNLIMITED FUNDS, CONVENTIONAL AND PRIVATE, QUICK DECISIONS. CALL MR. McKENZIE, 386-7521 (anytime). BOORMAN INVESTMENT CO. LTD., 1111 GOVERNMENT ST.

MORTGAGES
1ST AND 2ND AVAILABLE
FARMERS AND MERCHANTS TRUST
731 Fort 388-9172

$200,000 TO INVEST
Investors headquarters. Conventional and private funds available for 1st -2nd -3rd mortgages. Also interim building loans.
BILL WESTCOTT 385-7761
D. F. HANLEY AGENCIES LTD.

INSTITUTIONAL AND PRIVATE FUNDS
FOR 1ST OR 2ND MORTGAGES
MR. JACOBSEN 384-1361, 658-8679
CANADA PERMANENT TRUST REAL ESTATE DIVISION

MONEY AVAILABLE
Low rates for First or Second Mortgages, Interim Financing, Building Loans, Refinancing.
P. R. BROWN AND SONS LTD.
762 Fort St. 385-3435

MONEY TO LOAN ON MORTgages. Quick decisions. Also agreements and mortgages purchased for cash. See us for top price.
A. BERNARD and CO. LTD.
655 Fort Street 384-9335

MORTGAGE MONEY
First mortgages available up to any amount at current interest rates. Quick decisions.
BROWN BROS. AGENCIES LTD.
1125 Blanshard 385-8771

234 MORTGAGES FOR SALE

1ST QUALITY
1ST MORTGAGES

$5,000, 9¼ per cent	$59.
$7,000, 9¼ per cent	$74.
$9,000, 9 per cent	$90.
$14,000, 9 per cent	$115.92
$18,000, 9¼ per cent	$200.

These are all very sound 5 yr. term first mortgages and include some unusually strong covenants. If you wish to invest $5,000 or more in good 1st mortgages, call Vincent Holmes, 384-8126
PEMBERTON, HOLMES LTD.

EXCELLENT MORTGAGOR REquires first mortgage $22,000, 11%, 3 year term, $200 per month, security valued $40,000.
Excellent first mortgage. Will stand highest scrutiny. Amount required $120,000. For full details contact Don MacGillivray, Roberts Investments Ltd., 388-6691.

FOR SALE: $4,000 2nd at 12½ per cent, $41.19 per month, due in 3 years. New home on 9 acres! Good covenant. Call D. F. HANLEY AGENCIES LTD. at 385-7761 and ask for WAYNE STRANDLUND or at 477-2888 (res.)

MONEY
Reasonable rates, good advice, prompt action! WAYNE STRANDLUND, D. F. HANLEY AGENCIES LTD. 385-7761, 477-2888 (24 hrs.).

FIRST MORTGAGE OF $35,000 AT 12%, 1 year term. $350 per month. Secured by $50,000 architect designed home in prestige residential area. Rae Investments Ltd., 757 Courtney Street, 388-7891.

235 WANTED TO BORROW

FIRST MORTGAGE $10,000 at 10½ per cent, 5 YEAR TERM. PROPERTY IN YOUBOU. FOR DETAILS PHONE MR. McKENZIE 386-7521, BOORMAN INVESTMENT CO. LTD. 1111 GOV'T ST.

$22,000 SECOND MORTGAGE wanted. 386-2971.

240 BUSINESS OPPORTUNITIES

SMALL HOTEL
Liquor laws are changing. Get in on the ground floor for bigger profits, with this well-built renovated hotel on two commercial lots, ensuring valuable parking space. In full profitable operation now by part-time owner whose health compels sale. Excellent terms possible for right party. Only $169,000.
Ken Walters
Anytime — 385-2481
Swinerton Stewart Clark Ltd.
1318 Blanshard St.

MARINA
RIGHT IN VICTORIA! UNLIMITED POTENTIAL HERE FOR THE RIGHT PERSON. 10,000 SQ. FT. OF PROPERTY, MACHINE SHOP, RESIDENCE, ALL EQUIPMENT AND GOOD WILL. PURCHASER MUST HAVE CASH TO FIRST MORTGAGE. ASKING $125,000.
SHIRLEY MOLLBERG
386-2911 or 478-5327
Homefinders Wall and Redekop

POULTRY FARM
Saanich Peninsula. Licensed grading station. Unique opportunity to purchase business only (includes 10,000 hens, vehicles, equipment, etc.); production, grading, washing and distribution of chicken eggs. Lease 5 acres, 4-bedroom home, "Quota," fully equipped barns and many other outbuildings. A going concern established 20 years with sales in excess of $1,000,000 and producing excellent returns. An exclusive listing which we highly recommend.
BRENT D. EWING
BAYSHORE REALTY LTD.
388-6424
512 Fort Street

FOR SALE
Small busines for sale. Good potential. 384-1995.

240 BUSINESS OPPORTUNITIES

RITHET'S
for
Real Estate
Insurance
Appraisals
COWICHAN BAY
Fully equipped marina, unlimited potential. Deluxe living quarters, plus 1 extra two-bedroom furnished suite. Mooring for 200 boats, 8 boathouses, commercial ways. Fully equipped shop. Steady winter income.
Asking $125,000
Flexible Terms
EDW. C. CLARK
382-4251 598-3285

EXCLUSIVE FRANCHISE OFFERING
Available for Victoria and Nanaimo. ULTRA LOVE retail boutiques. Optimum return on investment. Victoria Press, Box 523.

TERRIFIC OPPORTUNITY
BEAUTIFUL MARINA!
This lovely property consists of approx. 7 acres of park fronting on 300' of waterfront. Marina is complete with floats, launching ramp, coffee shop and store. Separate residence for the owner with gorgeous panoramic view of the Juan de Fuca Strait and Olympic Mountains. Foreshore lease included. The full price with terms for this clear title property is only $125,000. Contact T. GRAVES or J. NIXON. (res. 384-7498).
BROWN BROS. ON BLANSHARD
385-8771 (anytime)

RESTAURANT
TREMENDOUS OPPORTUNITY
ONLY $9500
Completely equipped. A going concern. Terrific location. All statements available to qualified purchaser. Ideal family operation — Year around BUSINESS. Immediate Sale required. This is a cash sale. Please contact Ted Graves or Doug Lawson at 385-8771 anytime.
BROWN BROS. ON BLANSHARD

ONE OF A KIND
A piece of C2 commercial zoned city property with a revenue producing building. We have 3 very definite ideas and or propositions that can make this one of the best investments in the city. For further information please contact:
JON DAVIS or
BUD O'CONNOR of
JACK MEARS
OAK BAY REALTY LTD.
386-2291 anytime

WELL LOCATED COMMERCIAL BUILDING
This recently completed 3-storey commercial building in excellent location, this building shows a good return on a well diversified blend of office space, retail stores and apartments. Very little management or maintenance required. For complete details call DAN NASH, 477-2078 or OLYMPIC REALTY LTD., 385-5741.

Coffee Shop
Strategically located Coffee Shop, seating 25. A going concern with terrific potential. Firm price of only $12,900. MLS. Call now:
SHIRLEY MOLLBERG
386-2911 478-5327
Homefinders Wall and Redekop Realty Ltd.

BAKERY
Downtown bakery for sale. This busines is showing an excellent gross sales. For further information call HAROLD WHILEY (592-2798) or BILL MOHR (477-1741).
JACK MEARS
OAK BAY REALTY LTD.
2194 OAK BAY AVENUE
598-3321

FISH and CHIPS
Dandy husband - wife business in an excellent area. Presently operated 15 hours per week and showing very good return. Price includes all chattels and good will only $6,900.
BUZZ MAINPRIZE 477-1841 or 658-8268 BLOCK BROS. REALTY

INVESTMENT OR RETIREMENT
Full price $15,300 with fridge and stove included, has 3 BRs and should rent for $175 per month. In excellent location 3 blocks from sea, next so schools and shopping Esquimalt. Call JIM LOISELLE, BLOCK BROS. REALTY LTD. 386-3231 or 383-4468.

GROCERY BUSINESS AND BUILDING
$18,900 Asking. OPEN TO OFFERS. 15 miles from Victoria. Complete grocery business plus lot and building. CALL OLIVE MARTIN, Block Bros. Realty Ltd. 386-3231 or 592-9323.

STRATEGIC CORNER
This property is on a main intersection R-3 zoned, and gives you a good income from 2 suites and 1 store. Additional properties available for land assembly. ANNE MARIE BOLENDER, 477-8653 or BLOCK BROS. REALTY, 477-1841.

INSTANT CASH
For anyone supplying leads that result in the sale of an automobile from me.
CALL STEVE LEGETT AT CORNELL 385-5777

SELF CONFIDENT? YOUR chance to run your own business, set your own income goals. Excellent products, unique marketing system. Full training. No franchise. Call Mr. Lapshiroff, 382-5787 9 a.m.-1 p.m.

WAREHOUSE
Large cement block warehouse near Woodwards. Price $39,000. Call ELEANOR BRAY, 386-8321—anytime. Homefinders Wall and Redekop Realty Ltd.

GROCERY
Man and wife operation on busy corner. 3 Yr. lease $150 monthly rent for store and 3 room suite. Price $3,000 plus stock. DONNA PRETULA 385-6389. MARY MCGUIRE 479-7668.

HUSBAND AND WIFE — AN OPportunity to be in business for yourself. Sales and service. Small investment necessary. For qualifying interview call 385-3909, Monday-Friday, 4-7 p.m.

BE INDEPENDENT
Join in fast growing international marketing company on Vancouver Island, training provided. Investment secured in non-polluting products. 386-8091 from 3-6.

RESTAURANT
Busy location — good return why risk unemployment. Make your own job and do as well as you are worth. JAMIE MACGREGOR, 477-1841, BLOCK BROS. REALTY.

GOLDEN OPPORTUNITY
Attractive Card Shop. Asking stock plus equipment, no good-will. Please reply Box 513, Victoria Press.

BUSY SNACK BAR FOR SALE. For further particulars and appointment to view, inquiries to Victoria Press, Box 525. No agents.

ILLNESS FORCES SALE OF Import and chocolate shop. Any reasonable offers will be considered. 386-0732 or 478-1266.

SMALL RESTAURANT IN Ganges to lease. Fully equipped with equipment for sale. Phone 537-5620.

REAL ESTATE APPRAISALS
730 Fort Street 388-9102
anywhere on Vancouver Island
P. G. Jackson Limited

BARBER SHOP FOR SALE, ON Gorge. 385-0664 after 5 p.m. Ask for Vincent.

240 BUSINESS OPPORTUNITIES

BUSINESS BLOCK
(CLOSE TO NADEN)
Comprising 3 retail stores and a two-bedroom suite—owner retiring and will include a guaranteed stock of $27,000 in the full price of $121,000. Located in prime Fairfield area. For further details please contact J. J. WILLIAMS, 386-2955 or res. 479-1163. Mayfair Realty.

BUSINESS BLOCK, 3 STORES, 2-3 bedroom suites. Gross revenue $8900. Owner 477-2443.

244 REVENUE PROPERTY

DELUXE APARTMENTS
Brand new 52-suite townhouse apartment now available, high location. Anticipated annual gross $108,000. Asking only $766,000.

Only 1 year old, 42 suites, close to town, transportation and shopping. Annual gross $72,000. Asking only $490,000.

Other inflation fighters from a new 12 suite apt. up to 57 deluxe suite apt. Statements available.

FRED G. CARVER
D. F. Hanley Agencies Ltd.
388-4294 or 598-2581

BARGAIN
ONLY $52,000
ELITE AREA
REVENUE
Character residence in first class condition. Hot water heat, 4 suites each with fireplaces, plus massive PENT HOUSE partially finished. Some good quality furnishings included. Owner will carry large first mortgage to qualified buyer. Better built by "quality homes." Call: 652-1412, Res or 385-7761, 24 hrs.

MABLE CRACK
D. F. HANLEY AGENCIES LTD.

BEACON HILL
3 suites and 4 house-keeping rooms in older character home. Very convenient location. MLS. $41,000.

FAIRFIELD
Well kept up and down duplex with full basement. Separate meters. MLS. $33,900.

FAIRFIELD-BEACON HILL
11 large one-bedroom suites. Ideal for owner-manager. Building in very good condition. MLS. $126,000.
GLYN JONES 386-8321 or 386-6624. Homefinders Wall and Redekop Realty Ltd.

BURNSIDE AREA
Remodelled 5x5 duplex. Full basement. Separate meters. Handy to stores and schools. MLS. $25,000.

TOWN AND COUNTRY
Well situated up and down stucco duplex. Garage attached. Wired for W and D. MLS. $25,500.

HIGH QUADRA
Outstanding 3-suite conversion on large lot. Gross rents over $5,000 per year. MLS. $34,900.
TO VIEW CALL GLYN JONES 386-8321 or 386-6624. Homefinders Wall and Redekop Realty Ltd.

DUPLEX
An older property that has many modern features such as separate OOM heating units. The front apt. has Large Liv. Rm. with Fireplace, 2 Bedrooms (Master 13x16) plus a third in the spacious Bsmt. The rear Apt. has one Bedroom plus a second in the Bsmt. Both apts. have modern spacious kitchens. Excellent Financing on the asking price of $29,500. To view this exclusive listing by appointment, call:
479-1667 BILL ANDERSON 479-6648
J. H. Whittome and Co. Limited
Royal Oak Branch

NEW
33 SUITES
COURTENAY
The only apartment like it in Courtenay. Brand spanking new, fully occupied. Some of the features include elevator, sauna, whirlpool, excellent financing. This apartment block will show a return of at least 10% on cash investment. Asking $445,000. For further information call:
652-2295 TED RADWAY 477-6176
J. H. WHITTOME and CO. LTD.

NEW
APARTMENT
BLOCK
$55,000 CASH
WILL HANDLE
12 suites will be completed shortly. Good rental area. 6 2-bedroom and 1-bedroom. FULL PRICE $165,000. Call HAROLD WARE of GARDNER REALTY LTD.
385-7721 Res. 477-3626

10 SUITES!
Let your money grow in this beautifully kept apartment block with bus at door, close to Park, near shopping, no vacancies, better than average revenue. Trade your home. Asking $94,000.
IRENE VAN
384-9191 or 386-2911 anytime
Homefinders Wall and Redekop Realty Ltd.

HOME PLUS — INCOME —
4 Suites — Main floor has large modern 3-bedroom suite for owner plus 3—1-bedroom suites — Showing good return. Situated in nice location on large double lot — Variety fruit trees!
$49,500
A. BERNARD and CO. LTD.
655 FORT ST. 384-9335

Side-by-Side Duplex
$43,500 SIDNEY
Modern (1969) 3-bedrm. duplex in new area close to all amenities. Large living room, separate dining room, 2 bedrms. up and 1 more in full high basement. Excellent terms available. MLS. For complete details call:
388-4271 RICK KINNIS 477-9394
J. H. Whittome and Co. Ltd.

GROSS INCOME
$5,580
(5 Units)
The rents are low for this central location. Drive by 1142 Caledonia, but, don't disturbe the tenants. Ideal for smart investor; full price only $42,300. Operating statements available by phoning VAUGHN THOMPSON at 386-1214 or 658-8541.
M. P. Tellier Securities Ltd.

SALE BY OWNER
Lovely 3 suite block overlooking Gorge Waterway. Has income of $495 a month. One 3 or 4 bedroom suite of 12,000 sq. ft.; one 3 bedroom suite of 1000 sq. ft. plus 2 bedroom basement suite. Asking $45,000 and worth it. With easy financing. Will accept clear title lot, house, mortgages for our equity of $16,000. 383-3590.

COOK - QUADRA
20-yr.-old side x-side stucco duplex on high lot in excellent location. 1100 sq. ft. owners side, oak floors throughout, fireplace, 11.9x10 separate dining room, family kitchen, sundeck off. 2 bedrooms. Asking $39,000. To view please call MARGARET JOHNSTON, 384-8001 or Res. 479-1589, Royal Trust Company.

QUALITY STUCCO
5x5 DUPLEX
Good city location with 2 bedrooms, fireplaces, hot water heating, full bsmts. each side. Asking $37,900.
385-9741 JACK MOEN 658-5448
J. A. HENDERSON REALTY LTD.

BY OWNER, 8-UNIT ROOMING house, never a vacancy, near Fort St., revenue $6100 per annum. $2000 handles. No agents. 385-2870.

244 REVENUE PROPERTY

DUPLEX
(CLOSE TO NADEN)
Choice location near Tudor House. Upper ste. has 4 or 5 BRs, nice LR with fireplace, and large kitchen with dining area. Lower ste. is spacious and contains 2 BRs, OOM heat. ZONED COMMERCIAL. Listed $37,000. Call John Shaver, 386-7721, Investors Syndicate Realty Limited.

OLDER TYPE FOUR BEDROOM house, full basement, oil furnace. Nice garden, separate garage. Oak Bay border. Now rented at $150 per month. Full price $18,500, $12,500 down, $6,000 mortgage at 7½ percent. Victoria Press Box 530.

REV. PROPERTY
5-plex on large lot near Oak Bay. Room for expension, for more suites. Asking $76,500. LEIGHTON NOBLE, 386-2955 or res. 658-8968. Mayfair Realty.

HOUSE WITH 4 SUITES, LARGE mortgage available. 384-8778.

245 REVENUE PROPERTIES WANTED

REQUIRED
12 to 60 Suites
Have three genuine purchasers who require apartments. Substantial cash for down payment. Prefer new blocks. Call:
388-4271 RICK KINNIS 477-9394
J. H. WHITTOME AND CO. LTD.

WANTED
FAIRFIELD
6-12 SUITE APARTMENT
ROSS CORBY, 384-8001
Royal Trust Co.

WE HAVE 3 BONIFIDE clients for small apartment blocks of 10 to 12 suites. If you have such a block and wish to sell please contact Dave Taylor or Bill Sidhu at CITY SAVINGS AND TRUST CO., 383-4141.

IF YOU HAVE A 4-PLEX FOR sale, please call MARGARET BRIDGER at Homefinders, Wall and Redekop Realty Ltd. 386-8321 or 388-5868.

WANTED UP AND DOWN DUplex. Cook-Fairfield district. Please phone 384-0233 private.

247 COMMERCIAL OR INDUSTRIAL PROPERTIES

1.68 ACRES
POTENTIAL TOWNHOUSE SITE
This property ideally located, close in and within minutes of school and shops. Good level land and perfect opportunity for a number of townhouses. Existing well constructed family home has many features for comfort and enjoyment. Large living room with fireplace and separate dining room. Two bathrooms and on sewer. Could remain on site. For further particulars please contact PHYL STEWART WILLIAMS (592-6868) or HAROLD WHILEY (592-2798) of
JACK MEARS'
OAK BAY REALTY LTD.
2194 OAK BAY AVENUE
598-3321

ATTENTION
SMALL
CONTRACTORS and
INVESTORS
Centrall location — (North Park)
—Zoned — light industrial
—7,000 sq. ft. of property
—Present income from 3 rentals — $3,780
—Parking, too
—A real buy at $29,500
Contact VAUGHN THOMPSON at 386-1214 or 658-8541.
M. P. Tellier Securities Ltd.

COLWOOD COMMERCIAL ONE ACRE
This area, Colwood Corners, is one of the fastest developing Commercial Areas in the lower mainland. This property has a fine older 5-BR home suitable for doctor, day care centre or businessman seeking large frontage on a busy street on a piece of property which will CONTINUE to increase in value. Bob Paul, 478-5561 or 478-2477. BLOCK BROS. REALTY LTD.

COMMERCIAL ZONED LOT
10,500 Sq. Ft.
Close to one of the busiest corners in Victoria. Land slopes back naturally for underground parking. MLS. For location and price contact:
388-4271 RICK KINNIS 477-9394
J. H. WHITTOME and CO. LTD.

PRIME LOCATION
1 ACRE—COMMERCIAL
Over 40,000 sq. ft. of commercial land on one of Victoria's busiest streets. Ideal office building site. Just steps away from major shopping centre.
Price $230,000
Serious enquiries only, Box 478, Victoria Press.

COMMERCIAL REAL ESTATE
Excellent property zoned C-1, 1198 Yates St. Price $42,000. Exclusive listing. Contact Don MacGillivray, Roberts Investments, Ltd., 388-6691.

PRIVATE SALE: SHOP 1,000 SQ. ft. office, store room, 2 apartments, separate entrances, lot 90 ft. x 70 ft. Commercial zoned. Ample parking. Colwood-Langford area. $35,000, $18,000 down. Victoria Press Box 529.

VIDCO
COMMERCIAL PROPERTY WANTED. 386-1381

APPROX. 11,000 SQ. FT. OF COMmercial property, high Quadra area: 652-2296 or 384-2214.

250 HOUSES FOR SALE

EVERGREEN HOMES
2811 Douglas St.
Open 'til 7 p.m., 384-9715
Save hundreds of dollars. Can you qualify for the Participation Plan? Let the Evergreen Experts show you the savings of a lifetime.

MORTGAGE FUNDS AVAILABLE
T/C TOWN AND COUNTRY REALTY
3617 DOUGLAS STREET
382-7276

3.57 ACRES
4-bedroom bungalow. Sooke Rd. Your own trout stream through the property. Beautifuly treed, seclusion and only 17 miles out of town. 30 days occupancy. Presently under VLA. View by appointment only. Exclusive Doug Dowsley, Town and Country Realty, 382-7276.

Investors
SYNDICATE
REALTY LIMITED
620 Broughton St 386-7721

FORECLOSURE
Genuine opportunity. Attractive 4-bedroom home in excellent shape. Only 2½ years old. 1½ baths. Partially-finished rumpus room. SACRIFICE. Listed at $28,500. Open to offers. Call John Shaver, 386-7721, Investors Syndicate Realty Ltd.

SEAVIEW
Completely renovated 2-bedroom home, on quiet street, lovely location, 10230 5th street, Sidney. 656-4642. Full Price $25,000.

OAK BAY AVE.
Good holding property, presently rented to steady tenants. 3 bedrooms up, full basement, $25,800. Mrs. Petersen, Lansdowne Properties Ltd. 592-7111.

3-BEDROOM HOME (1 IN BASEment), partially furnished. Bay-Cook, $14,500. Call MV Svalberdi, Government Floats. Private only. Immediate occupancy.

250 HOUSES FOR SALE

ASKE
Homes and Construction Ltd.
Luxury family home
$58,500.00
Fully equipped 2,000 sq. ft. home. Wide sea views. One block to sea. No maintenance landscaping. Guaranteed.
2118 Sooke Road
3 BEDROOM
FAMILY HOME
Wall to wall throughout. Landscaping. Full guarantee. No legal fees or commissions.
$26,900
Please Ph

250 HOUSES FOR SALE

CANADA PERMANENT

ON DOUGLAS AT FORT
386-1361
OPEN 'TIL 8, SAT. 'TIL 4:30

OPEN HOUSE
SATURDAY 1:30-4:30
2290 TRYON RD., N. SAANICH
Custom built home with waterview on cleared 2.3 acres designed for gracious living. Has living rm. with raised hearth fireplace, dining rm. and 2 bdrms. Rich beamed ceilings and oak floors throughout. Lower floor completely finished in excellent taste. There are extra features too numerous to mention. Home is completely secluded from road. An exceptional home at $65,000. Possession anytime. WM. SANDERS, 477-6802 or 386-1361. MLS.

OPEN HOUSE
SATURDAY 1-4:30
881 CADILLAC AVE.
Excellent family home with 3 bdrms. and full basement. Living Rm. with fireplace and w-w Sep. dining rm. This house is about 3 yrs. old and priced at only $27,900. MLS. HAROLD CHURCHLEY, 384-4667 or 386-1361. MLS.

NEW LISTING
SOUTH OAK BAY
$26,500
Many are wanting this type of home, so act NOW! Two bdrms. Living Rm. with fireplace over 1200 sq. ft. on main floor. Large basement. By appointment only. TIM HOSKIN, 386-9364 or 386-1361.

UNIVERSITY HEIGHTS
OAKWINDS $47,500
A most beautiful home inside and out. 2½ yrs. old, 1451 sq. ft. 3 bdrms, 2 bathrms, 2 fps, full basement located on oak treed properment. Underground facilities. SID HASLAM, 477-1994 or 386-1361.

BEACH DRIVE
EXCITING SEAVIEW
PROPERTY
$65,900
Built in 1965, 4 bdrms, 2 bathrms, 1665 sq. ft. two dramatic seaview levels located on high rocky 200' deep property. Much more, please call SID HASLAM, 477-1997 or 386-1361.

ROLSTON CRESCENT AREA
(OFF BURNSIDE)
$28,500
Beautiful retirement home. 2 bdrms stucco exterior. Easy care landscaped lot with privacy. One block to bus. Located in an area of well maintained homes. Of comparable age—1955. A pleasure to show! (MLS). 386-1361 MARY WOOD 592-2647.

AREA OF GOOD HOMES
NEAR FORESTRY LAB
3 BEDROOMS, $27,500
Good value in an exceptional home in this price range. Nicely landscaped, sunny exposure family room or dining off kitchen. Extra space in utility room, non-basement. MLS. SID HASLAM, 477-1994 or GRAY LAITE, 656-5267 or 386-1361.

UNIVERSITY HEIGHTS
Excellent home for the large family, 3 bdrms. up and full basement. 3 sets of plumbing. On no through traffic street and close to schools, shopping and all amenities. Early possession. Priced at $34,500. Call WM. SANDERS, 477-6802 or 386-1361.

OAKLANDS
IMMEDIATE POSSESSION
Cosy retirement or starter home close to schools, shopping, etc. Newly decorated — has 2 bdrms. living dining room and large kitchen with eating area. Gross, taxes $282. Financing available on price of $21,900. To view this charming bungalow call WM. SANDERS, 477-6802 or 386-1361.

BLOCK BROS

1800 Blanshard
386-3231

QUIET — ESQUIMALT $22,500
You must see this solid 3 BR, close to schools, shops, transportation. Large fenced yard, LR with FP, DR, bsmt, low taxes. Won't last. To view contact DEL MARSHALL 386-3231 or 479-5894.

NEW AND 1.6 ACRES
Lots of trees and privacy. 6-month-old house with 3 BR, 3 bathrooms, large kitchen and dining room with extra large sundeck, two FP with raised hearth. Full high bsmt with lots of growing room. Excellent financing available. Located off West Saanich Rd and is only $43,500. For viewing call JIM LOISELLE, 386-3231 or 383-4568.

NEEDS CLEANING
Just reduced to $15,300 with fridge and stove included. Has 3 BRs and is in excellent location just 3 blocks from sea, next to school and shopping in Esquimalt. Very low low down payment. Call now JIM LOISELLE, 383-4568 or 386-3231.

ONE OF THESE IS FOR YOU!
Esquimalt 3-BR basement F.P. $22,500. Gorge 3 and 4 BRs, basement. $21,400-$24,500. Langford 3 BR, F.P. $22,900. New 2 BR, 1½ baths, basement R.I. $27,500. To VIEW Call Del Marshall, 386-3231 or 479-5894.

OAK BAY $34,750
Close to Uplands Park this 2 or 3 BR home provides approx. 1350 sq. ft. of attractive living area. Living room with fireplace. Unique family room adjoining very large dining room and modern kitchen. Ample parking with access from rear lane. Full basement with further development. View by appointment only. JUNE CORBY, 386-3231 or 479-2491.

NEW OWNER REQUIRED
6-room home located near Memorial Park must be sold. Has large lot on a quiet street and close to all amenities. Ideal family home or perhaps a military man wanting to walk to work. Asking $22,500. JOHN A. JOHN, 386-3231 or 477-8096.

3400 DOUGLAS ST.
384-8001

SIDNEY, $26,900
10205 ALMOND AVE.
Drive North on Resthaven, left on Amelia, right on Almond to find this 3-year-old home with comfortable FR with stone fireplace, front dining room, galley kitchen. Full high basement — 3rd bedroom. Sewered lot. Not on flight path — quiet street. Double size carport. All fenced. Generouus terms. MLS.
DENIS LEMON
384-8001 592-0114

HIGH OAK TREED LOT
Quiet city location. Enormous older semi-gungalow, 5 bedrooms, 27.5 living room with beamed ceilings, huge open fireplace, 18x16 dining room with gleaming oak floors. Master bedroom has new shag, 4-pce. ensuite. Nice kitchen. Main floor utility. MLS. $31,900. DAR GARSIDE, 384-8001.

CORDOVA BAY SEAVIEW
¾ acre of lovely fruit trees and green lawn for a setting and an outstanding 3-bedroom home, full basement, den and rec room. You will love. Many, many extras and terrific value. Price $44,900.
384-8001 BUD ZUCK 382-0849

POPULAR GLANFORD
3 BEDROOMS, FULL BASEMENT ON A LARGE SECLUDED LOT. Well constructed 2-yr. 990-95 yearly heating expenss. Beautiful shrubs, spotless. Nothing to do but move in. Priced at $32,900.
384-8001 BUD ZUCK 382-0349

CORDOVA BAY
$30,000 MLS
OCEAN VIEW
Older 2-bedroom home with large living room, good size dining room with fireplace. Large lot 160x200 average. Excellent holding property.
PETER TER VEER, 384-8001

BY OWNER, .52 ACRES, 1,150 SQ. ft. Large sundeck, double carport. $35,000. 6230 Marie Meadows 652-2328.

250 HOUSES FOR SALE

BROWN BROS. ON BLANSHARD
385-8771 ANYTIME

OPEN HOUSE
636, 640 DRAKE ST.
(Off Park Terrace, opposite Esquimalt Municipal Hall)
THURS., FRI., SAT.
1:30 - 5:00
2 BRAND NEW DUPLEXES
(Four SxS Suites)

Here is an opportunity for a solid investment in a lovely setting on a quiet cul-de-sac. Each unit has a Rm. with fireplace and w-w Sep. dining rm. This house is about 3 yrs. old and priced at only $27,900. MLS. HAROLD CHURCHLEY, 384-4667 or 386-1361. MLS.

OPEN HOUSE
5246 PARKER AVE.
CORDOVA BAY
SAT., MAR. 10
2:00 - 4:30
Custom built white stucco home. ½ block from lovely sandy beach. 17 x 24 living room — fireplace — sep. dining room — large family kitchen—4-pce. bath, 1 bdrm. on main plus 3 large bdrms. and 2-pce. bath up. Oil H.W. heating. 24x11 rumpus room. All immaculate. Partial sea views. Priced to sell at $34,500. For prior viewing please call CEC PEARCE 385-8771 (anytime)

UVIC
Excellent family home with 4 bedrooms, new w-w carpet in living room, dining room and halls and in the large rec. room. On a large lot on a quiet cul-de-sac, walking distance to UVic. $34,900. JOE RICKARD 477-8192 or 385-8771 (anytime)

SSC
SWINERTON, STEWART CLARK LTD.
1318 BLANSHARD 385-2481

OAK BAY BORDER
2 BEDRMS — BSMT.
LEVEL LOT
Act quickly on this NEW EXCLUSIVE LISTING which is perfect for starting out or retirement. Comprises Living Rm, 2 good Bedrms, large electric kitchen, full, high basement with space for development, tidy, easy care lot. Situated close to elementary school, tiny tots playground, shopping centre and bus line. Possession: end of June. Realistically priced at just:
$23,500
ED JUPP
385-2481 Res: 592-1019

LANGFORD
ALMOST NEW
3 Bedrms., 1½ Bathrooms. Full Price only $20,000. Good Terms. For full information call:
Dirk Okker—eves. 478-4501

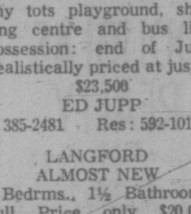

4520 West Saanich Rd.
Royal Oak Branch
479-1667

RUSTIC RAMBLER
ON THREE ACRES
Just 20 minutes from town to this fairyland setting — perfect tranquility. Extra large living room has exquisite marble and hearth fireplace and full length hearth. All windows are double glazed and so is the sliding door to sundeck off dining room. Master bedroom has bath en suite — 2 more bedrooms or have e den! Large utility and kitchen (double sinks and garburator) in this easy care, no basement home — lots of storage. Circular paved driveway, lots of parking. Firm price $49,950.
479-1667 E. PERSICKE 383-3929

J. H. WHITTOME and CO. LTD.
Royal Oak Branch

SEA VIEW
Immediate Possession
ATTRACTIVE HOME ON A GOOD SIZE LOT. EXCELLENT SPACIOUS LIVING AND DINING ROOM OFFERING SPECTACULAR VIEW. THREE BEDROOMS, TWO WASHROOMS, UTILITY ROOM, HIGH BRIGHT BASEMENT. SUPERB LOVELY KITCHEN WITH EATING AREA, ALSO TAKING ADVANTAGE OF THE VIEW. LARGE SUNDECK. DO NOT MISS THIS OPPORTUNITY. PRICED TO SELL QUICKLY.
$36,500
W. G. MOORE
Res: 658-8681 Off: 386-3231
Block Bros. Realty
1800 Blanshard St.

OPEN HOUSE
758 LAMPSON ST.
SAT. 1:30 - 4:30
THE CHARMING DECOR OF THIS SPACIOUS 3-BEDROOM HOME MUST BE SEEN FROM INSIDE. FAMILY SIZE KITCHEN AND LOVELY LIVING ROOM AFFORD BEAUTIFUL VIEWS OVER BUSY CITY WITH MT. BAKER IN BACKGROUND. MAIN FLOOR UTILITY ROOM, LOTS OF WALL-TO-WALL CARPETING, PART BASEMENT AND EASY CARE LOT MAKE THIS A MUST-SEE BARGAIN FOR ONLY $29,700. MLS.
Tom Duncan
477-2462
W. J. LINDSAY, LTD. 479-7111

NEW 3-BDR. HOME
COLWOOD AREA
LARGE, NEW 3-BDR HOME LOCATED ON QUIET STREET IN BEAUTIFUL COLWOOD. 2 BATHROOMS ON MAIN FLOOR. WALL-TO-WALL THROUGHOUT. FULL BASEMENT. TRY $1,000 DOWN. H. MITCHELL, 479-4818. WESTERN HOMES LTD.

$8,900 FULL PRICE. COMFORTable 3-bedroom house on large wooded lot at Port Renfrew, 75 miles from Victoria, 642-5417.

250 HOUSES FOR SALE

MAYFAIR REALTY

3153 Douglas St. 386-2955
WOODWARD'S MAYFAIR CENTRE

OPEN HOUSE
SAT., 2 - 4:30
2040 MELVILLE DR., SIDNEY
Large fenced lot, fruit trees, nice garden plus 3-yr.old, 3-bedroom home, 4-pce. and 2-pce. bathrooms, separate dining room and living room with fireplace. Smart, bright kitchen with eating area. Full basement, carport, sundeck and patio. A good home for your family. Asking $31,500. FRANK BOUSFIELD in attendance, 386-2955 or res. 479-1000.

RARE 1-ACRE VIEW PROPERTY
This attractive home is about 2 miles from "Mayfair" on 1 acre of land providing seclusion. All rooms are spacious. 3 bedrooms, 2 bathrooms, large view living room with fireplace, guest dining room, pleasant king size view kitchen. Well-developed full basement, ample storage, work or hobby area. Patio sundeck, double garage, black top parking for several cars, trailers, boats, etc. All this on 1 beautiful treed acre of hard-to-find land. Asking only $53,900. possible $20,000 down, owner may carry balance. Call ROMA NICOLL, 386-2955 quickly on this unique exclusive listing before you are too late.

COMMERCIAL FISHERMEN
2 acres WATERFRONT East Sooke — across Gov't Wharf. 1,000 sq. ft. home, only 2 years old, rambler, well-built. Listed at $52,000. Trades considered. A beautiful property and easy to get into. Commute by boat or moor at your doorstep. Call LOU BLOOMFIELD, 386-2955 or res. 478-6475 for details.

DUPLEX
SIDE X SIDE
SIDE A has two bedrooms, 4-pce. bathroom — tiled-planned kitchen with smart dining area — extra large living room with feature wall fireplace — rent is $175.
SIDE B — a one-bedroom suite with 4-pce. bath, kitchen and living room—very chic and well kept—rent is $135.
Plus large lot — loads of parking and 3 garages, in the Thetis Lake area. Price is $34,000. J. J. WILLIAMS, 386-2955 or res. 479-1163.

WENGER TERRACE
(Langford Lake)
This 3 bedroom full basement home is vacant and must be sold. 1½ yrs. old on a very large lot! Asking $29,900, try an offer! R. FROST, 386-2955 or res. 383-4047.

NEW HOME
6 MI. CIRCLE
A three-bedroom, full basement quality home which will be completed about April 1. Over 1,200 sq. ft., carport with sundeck, bigger than average lot. Still choice of floor covering, counter tops, ceramic tile, light fixtures, type of stucco, etc. Call now. GEORGE WALL, 386-2955 or res. 478-5681.

706 FORT ST. 388-4271

VIC. HIGH
$35,900
This modern, 5-bedroom home has a fully developed ground level plus a self-contained in-law suite. Your family will enjoy the privacy of their own bedrooms, also 2 bathrooms and a sewing room for mother. Plenty of off-street parking, drive-in garage, carport and sundeck. This home is in immaculate condition.

4-BEDROOM
TOWNHOUSE
University
This two-storey townhouse has many attractions. Some of them include four bedrooms, separate dining room, modern kitchen with built-in dishwasher and wall-to-wall throughout. Some other features are ocean view, double carport and driveway. Also a full high basement and a minimum of gardening. This home is practically new and is on a quiet cul-de-sac close to high school. Asking $36,500.
Joe Manton
388-4271 382-5211
J. H. WHITTOME and CO. LTD.

Block Bros.

3636 Shelbourne St.
477-1841

Look Here!
Oak Bay
NEAR THE UPLANDS THIS TWO-BEDROOM BEAUTY (WITH THIRD IN BASEMENT) IS LOCATED ON AN EASY CARE LOT, COZY L.R. WITH FIREPLACE, GUEST SIZE D.R., BIG, BIG FAMILY ROOM, WALL TO WALL CARPETING THROUGHOUT. NICE KITCHEN WITH EATING AREA. SUNDECK. O.O.M. HEAT AMPLE PARKING. EXCELLENT FINANCING AVAILABLE. PRICED TO SELL QUICKLY AT $34,750. BUZZ MAINPRIZE, 477-1841 or 658-8268.

GORDON HEAD
"HIDEAWAY"
JUST LISTED
Charming English-style country home on large lot close to sea. LR and DR (on open plan) are spacious. Small den. 4 bedrooms. Triple plumbing. Delightful gardens with lily ponds and circular driveway. Separate double garage with adjoining space. Sorry: No drive-bys.
$58,000
LEVERTON REALTY
385-8012

1637 Fort Street 382-8117

GORGE AREA
Only 8 yrs. old, two-bedroom home, hardwood floors, plus a roomy in-law suite down. All this for $28,500. Be sure to view with BEN PARENT,
382-8117 or 598-3641

TWO HOUSES
Renovate one while you live in other. Then enjoy comfort and still get revenue from other. Be sure to view at asking price of $18,500.
BEN PARENT
382-8117 or 598-3641

SIDNEY, MARYLAND AREA. 2 bedrooms and den up. 1 bedroom and large family room down. 4 years old. Immaculate. Includes 5 major appliances. $33,950 with about ½ down. Cash to mortgage. Principals only. No agents. 656-3991.

250 HOUSES FOR SALE

A. BERNARD and CO. LTD.
655 FORT ST. 384-9335

OPEN HOUSE
1855 PENSHURST RD.
(GORDON HEAD)
4 BEDROOMS
SAT. 2-4 P.M.

ATTRACTIVE AND UNIQUE 12-YEAR-OLD, no basement home in area of other nice homes and on quiet street. Large living room with attractive fireplace, guest size dining room, large family size kitchen, plumbed and wired for washer and dryer and 3-piece double vanity bathroom on main floor. Carpeted stairway to 4 BEDROOMS on upper level plus 4-piece bathroom. There is a large carport with closed workshop at rear. This home is fairly close to schools and in nice codition throughout. Priced for quick sale at $35,900
Mr. Belcher 384-9335, 382-2848 res.

GORGE AREA
Ideal starter or retirement stucco bungalow, in popular Gorge Area. Handy to shopping, schools and transportation. Large living room with fireplace. Two spacious bedrooms on main level. Modern bright kitchen with loads of cabinets. Attractive 4-piece bath. Top quality hardwood floors. Full cement basement with additional bedroom. Automatic oil heat. Drive-in garage. Beautifully maintained garden with fruit trees and grape vines. This home is immaculate in every way. Good financing available.
$23,000
Wil Wilson 384-9335 or 477-4328 res.

117 FORT ST. 382-2157

3 BEDROOMS $20,000
Would you believe that you can still buy 3 bedrooms, wall-to-wall carpeting, rich panelling beautifully remodelled kitchen and bathroom, wired for washer and dryer, good plumbing, wiring and roof, stucco exterior, close to town for only $20,000. You can: But you'll have to hurry.
JOHN E. THOMSON
382-2157
(24 HR.)

NEW 3-BDR. HOME
COLWOOD AREA
Large new 3 bdr home located on quiet street in beautiful Colwood. 2 bathrooms on main floor. Wall-to-wall throughout. Full basement. Try $1,000 down. H. Mitchell, 479-4818

NEW LISTING
LAKE HILL
$27,800
Lovely 3 bdrm ranch style bungalow, backing onto Reynolds Park. Large L.R. with fireplace; in-line dining room; family kitchen with large eating nook. 1375 sq. ft. home on a good size lot. M.L.S.
VIEW TODAY WITH
TERRY EDEN
382-2157 479-1528

EIGHT OPEN HOUSES
Prime Gordon Head
BRAND NEW
HUCKER HOMES
Mon.-Fri. 4-6 P.M.
Saturday
1-4:30 P.M.
LONGACRE DRIVE
(off Majestic)
Priced from $33,500 with terms to suit, these beautiful 3-bedroom, 1½ bathroom, high cement basement homes are now ready for inspection and should sell within a short time, if we can judge by the way the houses that Hugo built on Kinross sold. For preview showing call ROBERT YOUNG, 477-8749 and MURRAY LAWSON, 592-7876 or 383-4124 anytime.
Park Pacific Investments Ltd.

BLOCK BROS
Colwood
1949 Sooke Road
478-5561
SERVICE WITH A SMILE

GORGE — 2-3 BR. Multiple Zoned lot $22,900.
GORGE — (Revenue $4020 P.A.). 5 H.K. rooms, bsmt. $22,900.
COLWOOD — 2, 3 or 4 BR., large lot, $22,900.
VIC WEST — 3 BR. and 1 BR. up and down duplex. $25,500.
FERNWOOD RD. — 3 BR. and in-law suite.
NEWBURY ST. — Large serviced lot 110 x 112 on Portage Inlet to Gorge Waters $13,800.
LANGFORD — Starter's special 3 BR., DR., LR. $16,900.
Trades considered against all above properties and one thousand and one others. Call me today for further details. If you have one to sell, let me add it to above list.
Ken Purewal 478-5561 (24 hrs.)

TOWN & COUNTRY AREA
$22,500. Full bsmt 3 BR. home on 50 x 120 ft. lot close to shopping and transportation. 12x14 LR. 13 x 14 kitchen with eating area. Extra room in bsmt. for rec. room or 4th BR.
Geo. Davis 382-3010 or 478-5561.

Johnston
SINCE 1903 & CO. LTD.

OPEN HOUSE
5197 PAT BAY HIGHWAY
ELK LAKE WATERVIEW
ALL THIS WEEK
2:00-4:00 P.M.
An ideal home for the gardener, hobbyist, cabinet maker. Main floor has living room, large kitchen, 3 bedrooms, 1½ bathrooms and utility room. Upstairs has large landing area, one near finished bedroom and a large area that is presently used for storage. The full basement lends itself to roomy work area. All this on over a half acre terraced lot and only 12 minutes to downtown Victoria. Asking $27,500. Visit the open house or pre-view with Frank Beamish, 385-2471 or 592-2120.

SIDE-BY-SIDE
DUPLEX
This fine duplex will appeal to those people requiring a little revenue assist. Appealing corner position adjacent to neighborhood park. Two bedrooms each side and full basement. Quality construction. Be first to call at this price, $35,000. Call Simon Flett, 385-2471.

250 HOUSES FOR SALE

JACK MEARS
OAK BAY REALTY LTD.
OR
"The Professional People"

OPEN HOUSE
3359 SWINDELL CRES.
SAT. 1:30 - 4:30
The Red Carpet will be out to welcome you. You will be pleasantly surprised at this sparkling well-cared for three-bedroom home. Ideally situated near schools, bus and shops. Living room with FP, in-line DR. Electric cabinet kitchen, rec room and much much more. This superbly constructed home is a pleasure to show. See it with PHYLLIS (385-5095) and EDNA (382-0681) or 386-2291 anytime. It won't last long at the reasonable price of $32,900.

OPEN HOUSE
1605 SONRIA PLACE
SAT. 1:30 - 4:30
Charming old world atmosphere. Unusually private and secluded, so close to Victoria's centre. Generous sized rooms. About 1800 square feet of living area on main floor. 3 bedrooms. Full basement with separate in-law suite. Landscaped grounds for entertaining and relaxing. Allow me to show you this unique property. $52,500. Call: BARBARA BOLLI (385-7902) or SHEILA DOUGLASS at 386-2291 anytime.

OPEN HOUSE
2112 BRADFORD ST.
SIDNEY
SAT. 1:30 - 4:30
New home, low cost, to be completed in about 30 days. Includes fireplace, carpet, quality cabinets in kitchen, 2 bedrooms with 3rd to be finished in full basement. Sundeck off dining room. $23,900. Call: JOHN HOLMS at 386-2291 or (652-1702).

OPEN HOUSE
538 BROADWAY ST.
HIGH CAREY
SAT. 1:30 - 4:30
Family home with open views, bright kitchen, dining room, sundeck and cosy living room with fireplace. Two bedrooms up and 1 down—plus two-piece bath and room for further development. All appliances included in asking price of $29,500. MLS. Call: ROY GOULD at (384-1563) or MARKIE MUNN at (478-7253) or 386-2291 anytime.

OPEN HOUSE
THURS. 1:30 - 4:30
3429 BETHUNE AVENUE
Come inside and see the well kept condition of this lovely 2 bedroom, part basement home, set on a nicely landscaped lot full of shrubs, flowers, and fruit trees. A real bargain at $21,500. To preview call DENNIS BERRY at 598-3321 or 479-5724.

OPEN HOUSE
SAT. 1:30 - 4:30
1777 DENMAN STREET
Stop and see inside this well looked after 3 bedroom, no basement home, with wall-to-wall throughout. All for the asking price of $21,900. DENNIS BERRY in attendance. Call 598-3321 or 479-5724.

OPEN HOUSE
SAT. 1:30 - 4:30
2440 ALPINE CRESCENT
Off Arbutus - Haro. $32,500 will get you into this 3-bedroom home on natural treed property. Only minutes from all amenities. Large living room with floor-to-ceiling fireplace and L-shaped dining area. Partly finished rumpus room in basement. Large double carport. Don't miss this opportunity call RUTH BENNETT. 598-3321 or 592-6257. MLS.

OPEN HOUSE
SAT. 1:30 - 4:30
2933 OLDCORN PLACE
Come to see this pleasant modern 3-bedroom home in Colwood — just off Mt. View Avenue. Enjoy the country atmosphere, large landscaped lot, developed basement in this LOW TAX area. Offers invited on $34,000. Call BETTY LOWTHER at 598-3321 or 477-1937.
DOWNTOWN OFFICE
201—727 JOHNSON ST. 386-2291

LANGFORD
BEST ON THE BLOCK
3 years old. Distinctive. Attractive living room-dining room areas. Fireplace. 3 bedrooms. Full basement with some development. Large sundeck. Cul-de-sac. $29,000. Call: JOHN HOLMS at 386-2291 or 652-1702.

LANGFORD
VILLAGE
Mostly furnished. 4 year old quality double mobile home. 2 bedrooms. Includes front porch and utility room. Double separate garage. Large lot. Cul-de-sac. Convenient location. $23,500. Call: JOHN HOLMS at 386-2291 or 652-1702.

OAK BAY OFFICE
2194 Oak Bay Avenue 598-3321

UP AND DOWN DUPLEX
In prime area of Victoria. Each apartment has two bedrooms, living room, bathroom, large kitchen and garage. The apartments have individual furnaces, electric hot water tanks and meters. Presently rented to good tenants. Up-stairs $100 — downstairs $130. Asking $25,750. MLS. Trades and exchanges and all offers considered. Call RUPERT GRANT at 598-3321 or 598-2763.

SHELBOURNE-UNIVERSITY
$33,000
This is the home for that particular family who wants a spacious living room with beautiful stone fireplace, chandelier in the dining room, quality cupboards in the kitchen with copper trim and 2 bedrooms. Downstairs is partly finished area and half bath, drive-in garage, nice sundeck with fenced back yard. CONNIE O'REGAN (477-4231) or JO ANN HOPPE (477-6441) or 598-3321.

WATER VIEW
Picture windows, sunroom-sitting room, fireplace, separate dining room. 2 large bedrooms, 4-pce. vanity, large kitchen with eating area, 1,200 sq. ft. Double driveway for boat, trailers or campers and garage. Flexible financing. $31,500. To view call DIBDIN RIVIERE at 598-3321 or 598-4463.

OAK BAY
$31,900
A two plus bedroom near shops and transportation—this home is in a demand area—don't wait til it is too late to view this. For further information please call W. A. "BILL" MOHR, at 598-3321 or 477-1741.

CADBORO BAY—NO STEP
$28,900
Immaculate 2-bedroom home situated on a quiet cul-de-sac. Fifty yards to beach and adjacent to park and bird sanctuary yet only one block to shops and transportation. Fine living room with fireplace, a modern kitchen with eating area, family room or den with access to patio. Utility equipped for washer, dryer. OOM automatic furnace. This home will sell very quickly. To view please contact JOHN BARNES at 598-3321 or 598-4243 anytime.

OAK BAY
$30,700
Stove, fridge, washer and dryer included—all you have to do is move in! 1 block to The Avenue and shopping centre, 2-bedroom home plus large dormer room up, separate dining room, large kitchen with eating area, full basement, with rumpus room and work shop. Beautifully landscaped garden, everything in immaculate condition. JO ANN HOPPE (477-6441) or CONNIE O'REGAN (477-4231) or 598-3321 anytime.

$27,900
QUEENSWOOD AREA
Snuggled in the woods on a long lot along a winding dead end road is this immaculate 3-bedroom home with additional development started in a high dry basement. Be among the first to view this new exclusive listing in a choice area where very few homes come on the open market. For particulars and to view call C. E. BROCK at 598-3321 or 592-2173.

250 HOUSES FOR SALE

JACK MEARS
OAK BAY REALTY LTD.
OR
"The Professional People"

BRACKEN AVENUE
HIGH QUADRA
Attractive 3-bedroom home, master en suite, family room, 2 fireplaces, full high basement for further development. Immaculate 3 year old home set in its beautiful landscaped garden is a pleasure to show. Close to schools, and park. Call MRS. STEWART WILLIAMS at 598-3321 or 592-0868.

D F H
D. F. HANLEY AGENCIES LTD
3293 DOUGLAS ST.
385-7761
OR
3021 SHAKESPEARE ST.
388-4294

OAK BAY TRIPLEX
$55,500
In excellent condition, this 19-year-old triplex could have a 4th suite installed downstairs. Two suites on main floor features large living rooms, two bedrooms and kitchen with eating area. Downstairs consists of suite plus covered parking. Showing excellent return on your investment with $22,500 cash required. Call
BILL KNOWLES
385-7761 or 656-3779
—D.F.H.—

SIDNEY
$25,900
BRAND NEW
Three bedrooms, wall-to-wall throughout, FULL BSMT. with roughed-in plumbing, sundeck, "L" shaped living, dining room all add together to make this home the best buy in Sidney. Low down payment with approved credit! To view call BILL KNOWLES, 385-7761 or 656-3779.
—D.F.H.—

ELITE HOME
$42,900
HIGH CORDOVA BAY RIDGE — A REAL CHARMER — W.W. from 2nd floor (4 bedrms.) to massive rec. rm. — Here's a real family home. 2 bathrooms, 2 fireplaces, 2 sundecks and double garage. UNIQUE RESIDENCE — MUST BE SEEN — LIKE NEW! MLS. Call
MABEL CRACK
652-1412 Res. or 385-7761, 24 hrs.
—D.F.H.—

ESQUIMALT SEAVIEW
$38,000
Exclusive home in Exclusive area! To view call JOHN WATERMAN, 478-2255 or 385-7761. MLS.
—D.F.H.—

2 BED GORGE AREA
$20,500
Two bedroom FULL BASEMENT home that is nicely finished inside. Modern cabinet electric kitchen with eating area. Living room has FIREPLACE and W-W carpet. Large easy care lot. Call now. MLS.
385-7761 SCOTT KENDREW 385-6262
—D.F.H.—

SEA VIEW
Broadmead
Now Only $63,500
Place your wife in this real UP-PITY upper class home on high SUNNY location. Original design with superb WORKMANSHIP. Includes exquisite 4-pce bathrm plus 4-pce bathrm off massive master bedrm, billiard rm or 4th bdrm, laundry rm and huge family rm off large kitchen, 2 cosy floor-to-ceiling rock fireplaces, large separate dining rm, very spacious LR, costly W-W carpet and quarry tile floors. There's a double garage and beautiful retaining walls. HURRY FOR THIS ONE!!! Remember, prices are rising FAST. MLS. Call
WIN DOUGLAS
385-7761 652-1412 Res.
MABEL CRACK
—D.F.H.—

Spacious Executive
FOUR BEDROOMS
AMID TALL FIRS
This NEW luxurious home has over 3,100 sq. ft. of living area. Large gracious foyer with open winding stairs to second floor with four LARGE bdrms., 2 full bathrooms and a beautiful games room (24'x22') for ping pong, billiards etc. Main floor comprises comfortable living room panelled DEN with built-in BAR, SPACIOUS living room and separate dining room, beautifully appointed kitchen with extra eating and family area with powder room off. Several sliding doors to patio and sundeck. The entire home has quality W-W carpeting. This really is a family home and offered at $64,900 is well worth your inspection. MLS. W. A. (BILL) BATES at 385-7761 or 592-4077 Res. MLS.
—D.F.H.—

SIDNEY
$32,500
5 BEDROOMS
Commercially Zoned
This large older home of 1,300 sq. ft. is in excellent condition and offers a FULL bsmt, automatic oil heat, separate garage and large roomy kitchen. Situated on a 49x130' commercially zoned lot just off Beacon Ave. MLS. To view call BILL KNOWLES, 385-7761.
—D.F.H.—

VR VICTORIA REALTY LTD.
3477 SAANICH RD.
386-3585

—HIGH CEDAR HILL
—DONCASTER AREA
—IMMACULATE
—TWO BEDROOM
—$29,800
Being offered for the first time, SPOTLESS, better than new, eight years old, two-bedroom bungalow. BEDROOM home. Situated on a high location, quiet street, handy to all amenities. Stucco exterior. Featuring a comfortable living room, fireplace, thru hall planning room with sundeck off, bright electric kitchen, 4-pce. colored bath, oak floors with cover carpets (included), fully plastered thru out. Completely finished basement area, family room, third bedrm. or sewing rm, dr-in garage, OOM heat. Full price $29,800. EXCLUSIVE LISTING WITH DON MUNRO, 386-3585, res. 477-1705.

250 HOUSES FOR SALE

BICO
BOORMAN INVESTMENT CO. LTD. 386-7521

OPEN HOUSE
MON. TO SAT. 1:30-4:00
71 CADILLAC
$24,600.
3 bedrooms—living room with fireplace—full basement—large sundeck—good parking area. Immediate possession. In attendance: 386-7521 DEAN ELLIOTT 383-7359

OPEN HOUSE SAT. 2-4
WATERFRONT — $39,000.
555 VIEW ROYAL
Lovely sloping lot needing a little care — 75x137. Pan-a-bode with 4 bdrms., view living room, dining room. Rec. room with fireplace. A good family home with tremendous
AUDREY CROTHERS
386-7521 385-4645

OPEN SAT. 1:30-4:30
5265 CORDOVA BAY RD.
$28,500.
TOWERING TREES
SECLUSION
MODERN HOME PLUS COTTAGE
Almost .6 of an acre plus a rentable cottage with a sea view. The main home has been completely and tastefully remodelled and offers an interesting living room with wall-to-wall carpets and fireplace, separate dining room with sliding dors to sundeck, bright modern kitchen and a large furnace room used as utility and workshop. In addition there is a carport and garage. For prior appointments to view this new exclusive listing call, IAN A. BOORMAN at 386-7521 anytime.

OPEN HOUSE
FRIDAY, MARCH 9th
2 TO 4 P.M.
2665 FLORENCE LAKE RD.
$21,500.
High on the rocks — good starter — enjoy the fresh air and views — grounds need T.L.C. JIM DAVIES, 386-7521 or 598-4728.

COUNTRY LUXURY
With city conveniences only a short distance from town, a completely modern home of 3 bedrooms, living room, dining room, expensive wall-to-wall carpeting. Kitchen with E.A. Full cement basement with finished rumpus room and feature stone fireplace and spare room or office. Irreplaceable at the low price of $31,900. Call DEL HOEGI, 386-7521 or 383-1640.

UNOBSTRUCTED
SOUTHERN VIEW
HIGH CORDOVA BAY
Excellent 4-bedroom prestige home in quiet, secluded area. Brand new and built by a master craftsman. There are 2200 sq. ft. of beautifully finished living space with superior wall-to-wall throughout. Brick enclosed patio plus separate 2-car garage. MLS. Asking price $62,500 with generous terms.
MRS. GISELE SAMEC
386-7521 382-8743

ESQUIMALT—$23,900
APT. ZONED
Older but absolutely liveable and comfortable 2-bdrm., full bsmt. home. Close to all services Wiring and plumbing new. MLS.
AUDREY CROTHERS
386-7521 385-4645

EXCELLENT HOME
Note features: Over 1230 sq. ft. of living and professionally constructed rumpus room, 3 bedrooms, dining room, 3 bathrooms, 2 fireplaces cushion floors, Shake roof, efficient large furnace, patio, 5 years old. Low NHA mortgage. $33,500.
or
1143 PRINCESS
On quiet street, spacious 4-bdrm. home. Large living room and dining room, basement O-matic heat. $23,400

1.82 ACRES
and
Rural setting, Carey-Judah area. Sloping land with views. Spacious 4-bdrm. home. Horses allowed. Great for raising family and as investment.
MRS. O. ZACHARY
386-7521 592-2265

SIMPSONS-SEARS AREA
$29,900
15-year-old, 3-bdrm. full basement stucco home. Extra rooms in basement. Most convenient location. Good large lot on quiet street. Low down payment will handle. MLS.
AUDREY CROTHERS
386-7521 385-4645
1111 Government St.

Island Pacific Realty
3200 QUADRA
JUST LISTED
Character home. Cloverdale area. LR with granite FP, DR with built-in china cabinet. 2 bedrooms plus 1 in basement. Lot 52x208, beautifully landscaped, 10 bearing fruit trees. Asking $26,500 or fully furnished for only $28,500. MLS. GRAE LANGSTON, 386-8396.

SWAN LAKE
Asking $35,000, 17 year old, 3 bedroom plus 2 in basement. Large L.R., Extra large D.R. Massive kitchen, full high bsmt., 54 x 160 lot. Lovely view. New Exclusive. IRENE DALZIEL 388-6231 or 384-8692

Close to City Centre
3 bedrooms, auto oil furnace, small lot, stucco exterior. Asking $21,900. New Exclusive. IRENE DALZIEL 388-6231 or 384-8692.

FAIRFIELD
Extra spacious 2 bedrooms and den. Close to sea, schools, stores and bus routes. Full low basement, extra parking. Older character home. MLS $33,900. IRENE DALZIEL 388-6231 or 384-8692.

LOADS OF ROOM
Immaculate older home, close to Simpsons-Sears, 5 bedrooms, den, plus large kitchen, plus suite (rented $115 per mo.) Large lot. Asking $32,900.00 IRENE DALZIEL 388-6231 or 384-8692.

SOOKE
7 yr. old, 3 Bedro

250 HOUSES FOR SALE

Byron Price
and Associates Ltd.
1314 QUADRA 385-2458

OPEN 9 A.M. TO 4 P.M.
(Except Sunday)
4035 LOYOLA
OFF LAVAL ST.

A different and very special home with approximately 1,400 square feet of living area. Good-size living room and dining room, 3 bathrooms and double carport. Family room off kitchen. Master bedroom has special light fixtures and feature wall with en-suite plumbing. A sensational house with a 9% NHA mortgage of $25,250 if you wish to use it. Full price $33,900. B. Price, 385-2458.

WILL MRS. POSTLETWAITE PLEASE COME BACK
When you called at the office on Friday last, looking for a good family home in Fairfield, near the sea, with a spacious living rm and dining rm, a den and two bedrooms on the main floor plus a room upstairs for the kids to play. I couldn't show you this property because it wasn't listed for sale. But NOW I CAN. So please, Mrs. Postletwaite, come back to me. If you don't then I'll just have to sell this family home in Fairfield near the sea, with a spacious living rm and dining rm, a den and two bedrooms on the main floor and a room upstairs for the kids to play — to somebody else. The price is a hundred dollars less than you want to pay — just $26,900. Remember me? I'm the tall bald-headed man with glasses, Don Bacon, 385-2458.

C. N. MONTAGUE
1028 BLANSHARD ST. 384-9318

$59,500
Deluxe Seaview
Family home or legal duplex, whichever suits you! Owners extra large unit offers 5 bedrooms; 2 bathrooms; entertaining-size living room; dining room; all electric kitchen and many other features. All this PLUS a self-contained 2-bedroom suite as well. For appointment to view please call F. Mauger, 598-5062.

$17,900
ESQUIMALT
Nice starter home with 2 bedrooms, modern kitchen with spacious eating area adjoining; cosy living room with fireplace. Your low down payment could handle. Apts. to view—CONNIE REYNOLDS 477-8914 or FLORENCE MAUGHER, 598-5062.

JUST LISTED
ESQUIMALT
$25,900
Large family home—2-bedrooms on main, large bright bedroom or study upstairs and nicely finished fourth in basement. Attractive entrance leads to living room, large dining room, big kitchen. Drive-in garage, corner lot nicely landscaped. Apts. to view—FLORENCE MAUGER, 598-5062 or CONNIE REYNOLDS, 477-8914.

CHARMAN PACIFIC REALTY
608 Broughton ST.
385-9765

OPEN HOUSE
3709 QUADRA ST.
FRI. - SAT.
1:30 - 4:30
Quality stucco home with in-law suite on large lot (62x200) parking for extra vehicles. Spacious layout with separate Dining Room, large kitchen with nook, 8-ft. basement. Hot water heating. Price $31,900. Attractive 9¼% mortgage. M.L.S. Prior viewing easy with Don Robertson, 385-9765.

High class stucco conversion Central Park. $405 revenue with choice one-bedroom apt. for owner. Beautiful grounds, fruit trees, back lane access to 50x141 lot. Price $36,900. No mortgage to raise with small home a trade possibility. M.L.S. Don Robertson, 385-9765.

WE NEVER SLEEP
THIS MAKES
"HOUSE SENSE"
For the family who wants a lot of home for a low price. We have a near new 3-bedroom home, located just 15 minutes drive from the city. Close to schools and shopping. Featuring wall-to-wall carpet in dining room, living room with open fireplace, full 8' basement with extra bedroom plus roughed-in rec. room. Carport and sundeck. All this and more for only $28,900 full price with excellent financing available. Don't delay call A. Kasaboski right away!
SOUTHWEST REALTY LTD.
386-6191 Evens. 592-6081

CHECK THIS VALUE!
3 new homes under construction on Milner Ave. off Tuxedo. Nicely treed area on quiet street with distinctively styled homes featuring 3 bedrooms, wall-to-wall carpet, en suite, sundecks and much more! Priced direct from the builder. From $33,900 with excellent N.H.A. financing available. Act now, Call Dan Penman today at
KASAPI CONST. Ltd. LTD.
386-6191 Eves. 477-8045

BELL-IRVING REALTY
A.E.LePAGE
BOULTBEE SWEET
HILLSIDE SHOPPING CENTRE
386-7341

GORDON HEAD
NINE NEW HUCKER HOMES
All with 3 bedrooms, 1½ baths, W-W carpeting. Approx. 1150 sq. ft. Close to schools and transportation. A variety of styles in a prestigious area. Interested? Call MURRAY LAWSON, 592-7876 or 383-4124 anytime.
PARK PACIFIC INVESTMENTS LTD.

Bayshore realty ltd.
512 fort st. 388-6424

B.C. LAND
AND INSURANCE AGENCY LTD.
922 Government St. 388-5555

SIDNEY
New! 2 bedrooms up, one in basement. $23,500.
LANGFORD AREA
2 homes. Repossessions. 3 bedrooms, $25,000 and $26,500.
LANGFORD CONDOMINIUMS
Excellent terms. 3 bedroom, 1½ bathrooms. $20,000. 384-9753.

EBONY TERRACE $47,500
See this brand new Mediterranean style home with 2000 sq. ft. living area, wall to wall carpeting, 3 bedrooms, 3 bathrooms, 3 fireplaces, plus barbecue, rumpus room, family room, double carport and lots more. Direct from builder, 384-9792 home, 382-6713 office.

BY BUILDER
3 homes just completed, 1122-34-38 Goldstream Ave., across from Langford Lake, 3 bedroom—en-suite plumbing, full basement. Full Price $29,200. Good financing available. To view phone H. Blake, 383-4372.

PRIVATE SALE. OLDER TYPE four bedroom house, full basement, oil furnace, nice garden, separate garage. $18,500 full price, $12,500 down. $6,000 mortgage at 7½ per cent. Oak Bay border. Victoria Press Box 527.

250 HOUSES FOR SALE

VACANT
LANGFORD
Will accept as part payment on this C.Y. 3BR home, a good boat, car or camper. An excellent family residence in new condition. Good value at $27,500.

COLWOOD
Excellent 4BR 3 bathroom home located on approx. 1 acre in a secluded, quiet parklike setting with miles of beach at the door step. The LR is totally different to what you may expect. Very reasonably priced at $33,000. Clear title with excellent financing available.
To view the above properties, call G. R. Cabana at 478-5785 or 642-5426. Sooke Realty Limited.

MOVE IN APRIL 1
Large family or Revenue
5 bdrms or den, 3 rms in all with part basement. OAK FLOORS in the hall and large LR-DR (fireplace) 4 pc bath up and 2 pc bath on main floor, large elect kitchen and ample storage. Separate garage stuccoed to match house. Oil-O-Matic furnace. Up to 4 paying guests could help with the payments. Wired for dryer and range. Lovely area and adjoining large city lot with oak trees. OAKLANDS SCHOOL AREA. LOW DOWN PAYMENT. Full price $24,900.
DICKIE AGENCIES LTD.
919 Fort 382-4312

TEN MILE POINT
One of a kind. This 3-bedroom home with over 1500 sq. ft of living area offers many custom and built-in features. See the parklike setting and views to Mt. Baker. Asking $58,700.
TOM BREITER or LEE FORBES
Quadra Realty Ltd. — 385-1431

URGENT SALE
Owners have bought. Must sell this attractive 4½ year old home. Tastefully decorated, large living room with wall to wall, sunny kitchen, basement completely finished, 4 bedrooms, 1½ BATHS, PLUS MANY MORE FEATURES. Only 15 minute drive to city. Priced for quick sale at $28,500. 478-5220.

JUST LISTED M.L.S.
Features galore: Separate in-law suite, three bedrooms plus another down, L-shaped dining-living room with fireplace. Cathedral entrance. Large family room with fireplace, workshop. Large sun deck. Corner lot fenced. Close to good schools and UVic. Won't last at $41,500. MR. SIVERTSEN, City Brokerage, 386-3547.

NEW ON THE MARKET
Ideal 4-bedroom family home in Esquimalt. Close to all necessities. Living room with W-W, fireplace. Dining Room. Modern kitchen. Full basement. All on a nice corner lot. Priced to sell—$24,900. MLS.
Call Liz Bossert 479-4572
W. J. Lindsay, Ltd. 479-7111

253 COUNTRY HOMES AND PROPERTIES

HAPPINESS IS:
4.5 ACRES OF PRIVACY
Rural setting — Ideal Hobby Farm — Horses — Shawnigan-Mill Bay Rd. Attractive older 2 bedrm home with extra room upstairs. Bsmt. New Oil-o-matic hot air furnace. Electric domestic hot water supply. Wired for range. Large orchard of assorted bearing fruit trees and small fruits, greenhouse. Asking $36,500. MLS.
Please call Mr. Custance
385-2481
Swinerton, Stewart Clark, Ltd.
1318 Blanshard St.

COUNTRY LIVING AT ITS BEST
Over the hills and not too far away —Shawnigan Mill Bay Road. This 4.5 acres has approximately 900 feet road frontage. There is a remodelled 2-bedroom home with all modern conveniences. Separate garage, greenhouse and other outbuildings. Orchard of assorted fruit trees. Just over a mile to Shawnigan Lake. An ideal rural setting. Asking $37,500. MLS. For further information call FRED PHILLIPS at 478-5747.

JACK MEARS
OAK BAY REALTY LTD.
2194 OAK BAY AVENUE
598-3321

SIDNEY REALTY LTD.
656-3928
Real Estate — Insurance
Serving the Saanich Peninsula

SAANICH PENINSULA PROPERTIES LTD.
For all Real Estate Requirements
Box 1235 Sidney, B.C. 656-4000

MODERN HOME ON HALF acre overlooking Sooke basin, fireplace, broadloom. Quiet country setting. $29,900. Owner, 642-3406.

WANTED: SMALL COUNTRY home, reasonable. Private. Victoria Press, Box 515.

GORDON HULME LTD.
2444 Beacon Ave. 656-1154
SIDNEY SAANICH PENINSULA

256 WATERFRONT PROPERTIES

Waterfront
Elegant fully restored 4 Bedroom residence offering over 3000 sq. ft. of modern living. Dark oak floors in living room, dining room and den, 3 full bathrooms and excellent kitchen with sep. breakfast room. 220 feet of inlet water frontage and ¾ acres of lovely grounds just 4 miles from city centre. $66,500. To view by appointment only please call
EDITH GUTEMAR
479-1667 385-0808
J. H. Whittome and Co. Limited
Royal Oak Branch

WATERFRONT
QUALICUM BEACH
Offering for the 1st time, 2-bedroom home, large living room overlooking the beach, large powered workshop or garage. Home has year-round tenants. Full price $26,000. For further information or appointment to view, please call RON or PATRICIA SEDGER, NEWSTEAD REALTY LTD.
382-8117 or 479-3673

BEAUTIFULLY TREED, average 1 acre lot overlooking Straits. From $14,000 to $16,200. Only 21 left. Remember, all land is frozen in area! Also many view lots and mobile home lots, averaging 1 acre from $6,900 up. Subdivision has blacktop, hydro, telephone and piped water. As low as 20% down. Call 385-0912.

72' WATER FRONT
An older 3 bedroom home with full basement in sound condition and partially updated. Deep end street, picturesque surroundings. Your own Boathouse too. Owner in poor health. Offered at $45,900, firm price. Mr. Simons, 385-8784.
DOUGLAS REALTY LTD.

REQUIRED — UP TO $70,000
Ocean waterfront or ocean view — must have 1-2 Bedrooms, full Basement, swimming pool.
CONTACT: JACK SWANSTON
386-4271 592-6338
J. H. WHITTOME and CO. LTD.

WANTED—WATERFRONT HOME or lot on Saanich Peninsula up to $40,000. Can be cash deal. Please call Herb Hodgson, 384-7128, Res. 382-3835.
DOUGLAS HAWKES LTD.

COWICHAN BAY
Beautiful waterfront lot, over ½ acre, sandy beach on Kinnsdale Road. Asking $19,800. Duncan, 748-9927, after 4.

258 CONDOMINIUMS AND TOWNHOUSES

SEAFRONT LUXURY
Near Beacon Hill Park this spacious 2-bedroom suite is less than 2 years old. Large LR with floor-to-ceiling FP. Elegant DR. Top quality appliances and Harding carpets. ALL 30's.
Jim Bulloch 479-6054
W. J. Lindsay Ltd. 479-7111

258 CONDOMINIUMS AND TOWNHOUSES

SUITES
MARQUEE COURT
OPEN MON.-SAT. 2-4
2095 OAK BAY AVE.
Oak Bay retirement, close to Senior Citizens' Centre, village shopping and bus at door. 1-bedroom suites from $16,200-$18,500.

PAKINGTON MANOR
1012 PAKINGTON
OPEN MON.-SAT. 2-4
Near downtown and short walk to Beacon Hill Park. Two-bedroom luxury suites, sea views and fireplaces. Prices from $23,500-$32,900.

HYCROFT ARMS
1157 FAIRFIELD RD.
OPEN MON.-SAT. 2-4
Large deluxe 2-bedroom suites at extremely reasonable prices from $19,750.

DEAN HOUSE
1875 LANSDOWNE
Very large one-bedroom and den suites, 1½ bath. Separate large dining rooms. Prices from $24,500. Call BRIAN BUTLER. 592-2407 or Res. 383-5147.

OAK BAY
SEA VIEW
Lge. 2-bedroom suite close to Village. W-W carpets throughout. For Apt. to view call ALEC GOWER, 592-2407.

VIEW BY APT. ONLY
360 DALLAS
Seafront very large 2-bedroom, 1½ bath. Choice of 2 only at 1972 prices. Call ART BEDFORD. 592-2407 or 592-2090.

OAK BAY-BEACH DRIVE
CO-OP SEAVIEW SUITE
Quiet top floor deluxe suite overlooking the sea and Olympic mountains. Suite consists of very large living room and dining room combination. Panelled den. 2 good sized bedrooms. All rooms color co-ordinated as to walls, drapes, venetian shades and top quality wool wall-to-wall carpeting throughout. All inclusive monthly assessment of $70.78 includes all maintenance, garage, and services of live-in cartaker. Full price $32,500. Call DON WHYTE or ALEC GOWER 592-2407.

TOWNHOUSE
MYHREE TERR.
MCKENZIE AT GLANFORD
OPEN MON.-SAT., 1:30-4:30
Exceptional family design homes 2 and 3 bedroom, well constructed. Excellent finish. Surrounded by Parklands. Priced to sell quickly. $26,900 - $27,950. Excellent terms available.

VILLAGE PARK
3987 GORDON HEAD RD.
View by Appt. Only. 3 BR deluxe family homes priced from $27,000.

Whyte-Gower
OAK BAY PROPERTIES LTD.
2227 OAK BAY AVE.
592-2407
Victoria's Largest Condominium Brokers

SENIOR CITIZENS WELCOME
PARKSIDE PLACE
(Between Burnside and Tillicum Roads off the Island Highway).
$13,800
—2 bedroom apartment home
—all appliances
—individual laundry rooms
—Located next to shopping centre
—10 minutes to downtown by bus
—Homes all N.H.A. approved
LOWEST PRICES IN VICTORIA
Shown by appointment only. Nacel-Properties Ltd. 386-0070 (24 hours).

OWN YOUR OWN
CHEAPER THAN RENTING
SIDNEY COURT
TOWNHOUSE
10143 THIRD ST.
ALL OFFERS CONSIDERED
IMMEDIATE POSSESSION
OPEN HOUSE
THURS.-SAT., 1-4
2 or 3-bedroom units. Priced from $18,200 to $19,700 with range, fridge, carpets and drapes included. Excellent financing available. Call J. A. Henderson Realty Ltd., 385-9741.

TOWNHOUSE
$16,900
PARKSIDE PLACE
(Between Burnside and Tillicum Roads off the Island Highway).
—low down payment
—individual fenced patios
—individual laundry rooms
—private pool — playground
—3 bedrooms
—all appliances
—Prices can't be beat!
Phone for private showing — Nacel Properties Ltd. 386-0070 (24 hours).

REDUCED $2000
FOR QUICK SALE
Oak Bay Village
SEAVIEW
2 Large Bedrooms
Most conveniently situated to everything . . . a few steps to an intriguing shopping centre, bank, theatre, library, senior citizens activity centre, beach and bus, a few blocks to park, golf club and marina. A park-like setting with view. Quiet well run block designed for privacy and convenience. $60 per month includes taxes. Early possession. Now $29,500.
Please call Mr. Custance 385-2481
SWINERTON, STEWART CLARK, LTD.

OPEN HOUSE AT
WICKLOW COURT
3228 WICKLOW STREET
2-5 P.M., MON.-SAT.
ONLY 5 LEFT!!
See them now. 2 and 3 bedroom homes, with and without basements. All have 2 bathrooms, private patios and backyards. A low down payment will handle, with the balance at less than rent.
JUST LIKE A HOUSE
PRICED FROM $21,400 AND YOU CAN TRADE YOUR PRESENT HOME
CITY TRUST 383-4141

TIRED OF THAT BIG EMPTY HOUSE?
Now that the family has grown up and gone and the garden is getting too much for you, make the switch to a condominium. Close to everything you need and only $19,900. 2 BR, WW, stove and fridge and drapes included. I can show it anytime. MLS. Call ANNE PERRY 592-4811 or 386-3231 Block Bros. Realty.

SPACIOUS 2-BEDROOM, 1½ bathroom, luxury suite with panoramic ocean view from every room. Beautiful carpeting, draperies, etc. Immediate possession. Offers to asking price of $42,500. Owner, 383-2689.

258 CONDOMINIUMS AND TOWNHOUSES

WESTERN HOMES LTD.

BICKERTON COURT
250 DOUGLAS 383-2214
1 and 2-bdrm. Units
FROM $21,000
INDOOR SWIMMING POOL
PENTHOUSE LOUNGE
UNSURPASSED VIEWS
CLOSE TO TOWN, ACROSS THE STREET FROM BEACON HILL PARK
JOHN JAMES, 2 p.m.-9 p.m.
Mon. to Sat., or by appointment.
382-2157, 24 hours

You Are Invited To
Open House
CASTLE HILL
2920 Cook St.
Self-Owned Apartment Homes
AND
RUDYARD KIPLING
1420 Beach Drive
Lease-Owned Apartment Homes
Open Daily 1-5 p.m.
Except Sundays
CANADA PERMANENT
On Douglas at Fort
Phone 386-1361

MARKET COURT
TOWNHOUSES
MARKET STREET
OFF QUADRA
ONLY 1 LEFT
OPEN DAILY
SAT.-SUN. 1-5 P.M.
Attractive homes in a pleasantly landscaped setting close to parks, schools, low down payment. Trades considered.
Mr. Feka — 383-1542

"WANTED"
Client wishes to buy your lived-in strata title suite. Under $25,000. Call MARGARET BRIDGER now — 386-8321 or 386-5868. Homefinders Wall and Redekop Realty Ltd.

DOWNTOWN — $17,900
Deluxe one-bedroom condominium ideally situated for the retired couple. Ample space, no steps, appliances included. MLS. Call RON MATHEWS, 386-8321. Homefinders Wall and Redekop Realty Ltd.

265 HOUSES WANTED TO BUY

URGENT
MY CLIENTS ARE ANXIOUS TO BUY
If you are thinking of selling please call me for fast efficient service. I need:
1—3-bedroom, full basement house; any good area, under $30,000.
2—1 or two acres with livable cottage.
3—Sooke or East Sooke, 2 or more acres with home with spacious rooms. Must have lots of seclusion.
4—2 or 3 bedroom, Oak Bay or Fairfield home.
Many more clients. Business is good and I have the buyers. Call Now:
GERRY PORTER, 386-7521 or 592-3484
Boorman Investment Co. Ltd., 1111 Government St.

WANT TO SELL?
Call me to discuss it. I have serious clients waiting to buy:
1 — 2 BR, bsmt. in a convenient area with FP — $18 - $25,000
2 — Fairfield — James Bay — nice retire home to $27,000
3 — 5x5 duplex — for investor — any good area to $30,000
4 — 2 to 4 acres — prefer with home — Saanich Peninsula — for horses — to $50,000
For professional service and a successful sale call MRS. JUDY JOHNSON, Block Bros. Realty 386-3231 or 477-8418

WANTED: 3-BEDROOM HOME
Young executive requires a 3-bedroom, full basement home in the Gordon Head, Oak Bay, or similar areas. SUBSTANTIAL DOWN PAYMENT. Price $35,000-$38,000. Contact Alice Moore at:
120-727 Johnson Street.,
J. D. Bosdet Ltd.
386-3128; Eves. 592-4329

HOUSES WANTED
1—4-BR older home on lge. lot. Must have full bsmt, lge LR and DR. URGENT. To $35,000.
2—3-BR, full undeveloped bsmt. older home in FF. Room for parking, trailer, etc. To $30,000.
REALTORS AND VENDORS PLEASE RESPOND. LEIGHTON NOBLE, 384-7955 or res. 658-4968. Maytair Realty.

2 OR 3 BEDROOMS
Client would like to see home not presently on the market. Must be in a nice district and fairly close to schools. If thinking of selling please call Mr. Belcher at 384-9335 or 382-0848 res.
A. BERNARD and CO. LTD.
655 FORT ST. 384-9335

FOR RETIRING
ALBERTA FARMER
Two or three-bedroom home up to 25 yrs. old, not near city centre. Must be clean. All cash or cash to mortgage up to $30,000. Urgent. IRENE DALZIEL, 386-6231 or 384-8692.
Island Pacific Realty Ltd.

WOWAN, 4 DEPENDENTS, wishes to buy reasonably priced, clear title, well-cared-for older 4-5 bedroom home. Good wiring, plumbing, dry full basement, fenced yard, fireplace. Minimum down payment, balance $150 per month to owner. Immediate possession. No agents. Prefer Saanich, Victoria Press, Box 454.

—WANTED—
PLEASE HELP
Family with 2 teenagers requires 2 or 3-bedroom house—to $30,000. University - Oak Bay area preferred. Call anytime and ask for:
DONNA PRETULA
MARY McGUIRE
385-8784
DOUGLAS REALTY LTD.

URGENTLY WANTED
Side-by-side duplex, 3 bedrooms, one side with full basement. Up to $40,000. Also 2 or 3 bedrooms with half to one acre. Cash buyers. Their properties are sold and need to relocate quickly. Call BEN PARENT of NEWSTEAD REALTY LTD.
382-8117 or 598-3641

CLIENTS HAVE SOLD AND MUST BUY. REQUIRE THREE-BEDROOM MODERN HOME UP TO $35,000. MORTIMER-BLAIR, SHELBOURNE AREA OR HIGH QUADRA. PLEASE CALL G. SELE SAMEC, 384-7521 or 382-8743, BOORMAN INVESTMENT CO. LTD., 1111 GOV'T. ST.

WANTED
FOR CASH
GORDON HEAD OR HIGH QUADRA, 3 BEDROOM CATHEDRAL ENTRANCE HOME $32,000-$35,000. CALL DEL HOEGI, 384-7521 or 383-1640. BOORMAN INVESTMENT CO. LTD., 1111 GOVERNMENT ST.

SELL NOW!!
Get cash for your home. I have buyers interested mainly in $20,000 to $30,000 price range. HAROLD CHURCHLEY, 384-4667 or 386-1361. Canada Permanent.

HAVE PURCHASER FOR 4 OR 5-bedroom home, general area of Oak Bay - Gonzales area. April possession. Please call: Gerrie Hutton, 388-4221 or 386-3927 Res.
J. H. WHITTOME and CO. LTD.

YOUNG COUPLE WILL PAY $12,000-$17,000 for house, cottage or cabin on approximately 2 acres within 30 minutes of Victoria. 652-3083, after 6.

WE WILL BUY YOUR HOUSE for cash. If it is suitable for rental purposes. Please contact the Sales Supervisor, Homefinders Wall and Redekop Realty Ltd., 386-2911.

PRIVATE PURCHASER WILL pay immediate cash for 2 or 3 bedroom home up to $20,000 (any condition). No agents. Phone 382-1594.

3-BEDROOM HOME IN $15,000 TO $17,000 price range, any district. MRS. McKEAGE, 479-5868. Island Pacific Realty Ltd. 388-6231.

WANTED: HOUSE IN NEED OF repairs or building lot. No agents. 388-9400 or 477-2424.

PRIVATE, OLDER HOUSE FOR cash. Any shape. Under $15,000. No agents. 479-2209.

268 LISTINGS WANTED

HENRY BITTERMAN LTD.
2700 Government 386-2971
SAVE . . . $ $ $ . . . HUNDREDS
Our commission — only
4% 4% 4% 4% 4% 4% 4% 4%
4% 4% 4% 4% 4% 4% 4% 4%
4% 4% 4% 4% 4% 4% 4% 4%

SELLING YOUR HOME OR LOT DOESN'T HAVE TO BE A PROBLEM. PHONE GLYN JONES 386-8321 OR 386-6624. HOME FINDERS WALL AND REDEKOP REALTY LTD.

SOLD OUT
I need listings as all of my listings have been sold, advertising guaranteed. For prompt efficient service call now. HAROLD CHURCHLEY, 384-4667 or 386-1361 Canada Permanent.

THINKING OF SELLING??
Call your Real Estate Specialist today: Clifford C. Eshom
City-Wide Appraisal Realty
383-4614 478-5763

270 EXCHANGE REAL ESTATE

I AM LOOKING FOR A GRACIOUS 3 or 4-bedroom home in North Oak Bay with small or rocky lot in exchange for a 4-bedroom home with beautiful large lot. For particulars please call Rose Chope 383-0028 or 386-2911, Homefinders, Wall and Redekop.

WILL SWAP EQUITY ON $42,000 duplex with beautiful Playfair Park in backyard, for 2-bedroom house, immediate Gorge District. 385-7146 after 5 p.m.

271 LOTS FOR SALE

WATERFRONT
Approx. 1.5 acres, 165 feet ocean frontage, zoned single or two family dwelling, excellent residential area, tremendous view of city, ocean and mountains. 20 minutes drive to downtown Victoria. Asking $40,000 and good financing available.

BRAEFOOT
1.77 acres not in sewers zone but adjacent to excellent residential zone. Good holding property. Asking $40,000 with $10,000 down and balance on good terms.

METCHOSIN
Several lots presently in 10 acres zone. Asking $2500 per acre with 20% down and balance easily financed at 9% interest per annum.
To view the above properties, call G. R. Cabana at 478-5785 or 642-5426. Sooke Realty Limited.

Price Reduction!
5 lots
Two ½ acre Waterfront Lots with Fabulous Views. 75' of Waterfront. Ready to build. $21,500 each.
Two ½ acre Waterview lots with Seaviews. Water available soon. Only $12,800 each.
One ½ acre waterview lot ready to build. Only $9,700.
TERMS CAN BE ARRANGED
M.L.S.
CLIFF SALMOND
477-3626 385-7721
Gardner Realty

GLEN LAKE
2 ACRES
Fine treed property. Driveway and building site prepared. $11,200. Call: JOHN HOLMS at 386-2291 or 652-1702.

GLEN LAKE
2 ACRES
Treed. Driveway and building site prepared. On drilled well. Offers accepted on the asking price of $15,000. Call: JOHN HOLMS at 386-2291 or 652-1702.

JACK MEARS
OAK BAY REALTY LTD.
201-727 JOHNSON ST.

NEAR THE SEA . . .
. . . and only $8,400, level and ready for building in a new subdivision with homes springing up. This area will become one of Victoria's better addresses and you can look for rapid appreciation in value. We have a builder for you and you can choose from our plans. For spec builders we can finance you all the way. Call me any day any time up to midnight. F. Craig 478-5561 or 383-1671
BLOCK BROS. REALTY LTD.

LARGE BUILDING LOT
Must sell this week, this large 110x112 building lot, fully serviced and backing on Portage Inlet. You can sail to Gorge Waters from your own property. If you buy this beautiful lot today which would have a million dollar view right from your living room. Asking price $13,800, and all trades considered. Call now, Ken Purewal, 478-5561 (24 hrs.). BLOCK BROS. REALTY LTD.

SHAWNIGAN LAKE
Waterfront is hard to get, but I have 3 lots with lakeviews and lake access close by. $5,500-$6,500.
EDITH GUTEMAR
479-1667 385-0808
J. H. Whittome and Co. Limited
Royal Oak Branch

UNSERVICED LOTS, 30'X138', only 4½ miles North of Victoria City Hall, in Saanich. Unuseable now, but will be worth real money someday! Only eleven left out of an original fifty-nine. This could very well be your last opportunity to buy inexpensive land in Greater Victoria. Full price $2,450, with $250 down, bank financing on the balance. Call 478-3167.

LEERON SUBDIVISION
2-acre lots now ok'd for building permits — paved roads, water and hydro. Some with views. Close to Metchosin Golf Course and Witty's Lagoon.
Choice of 6 ranging in price from $13,700 to $14,800. (MLS.)
AL PETERS 478-5992
W. J. LINDSAY LTD. 479-7111

OPPORTUNITY
To build your dream home on approx. ½ acre treed lot. Spectacular city and harbour views. On water and hydro. $11,500. GLYN JONES 386-8321 or 386-6624. Homefinders Wall and Redekop Realty Ltd.

2 ACRE LOTS—PIPED WATER
$7,750
3½ miles North of Mill Bay. Please call Mr. Gordon Thomas, Douglas Hawke's Ltd., (collect) 384-7128 or 383-0668.

HAVING TROUBLE GETTING A mortgage? Will sell my beautiful property and accept newer car or equal for down payment and carry balance. For further information call, 382-1424.

SAVARY ISLAND
50x300 ft. lot. Close to beach. $2,800. Call:
383-3435 Mrs. Hartt Anytime
P. R. BROWN and CO. LTD.

LARGE SHAWNIGAN LAKE LOTS, $5300 to $6700. Discount for cash. 479-7608, 479-1820.

FULLY SERVICED DUPLEX zoned lot. 66x137, $15,000. 382-4022.

271 LOTS FOR SALE

EXCELLENT LOCATION. NEWport seaviews, 110' frontage, approximately ½ acre. Includes long, large, blacktop drive, newly built double garage. $26,000. 598-5250.

273 PROPERTY FOR SALE

HARBOUR AND OCEAN VIEWS
$25,000
Approximately 12,000 sq. ft. prime property. Zoned R3 Multiple. Services to the property line. High location in an area of new apartments. Existing 2-bedroom home on site. Offers and terms to:
WILF COTTON
388-6424 or 479-3876 (res.)
Service before and after the sale.
BAYSHORE REALTY LTD.
512 FORT STREET

MT. DOUGLAS PARK
TALL TIMBER AND SECLUSION
8.15 acres of beautiful sloping treed property ideally situated for home and stables. No subdivision possible at present, but perfect holding property. Price now reduced to $57,000 with very easy terms. MLS. DON or MADGE ROBBINS, 592-7641 or 386-1361, Canada Permanent.

MILL BAY
WATERFRONT ACREAGE
LOTS, FARMS
Call "land specialists," 743-5525
Malahat Realty Ltd.
Mill Bay, B.C.

APARTMENT SITE SUITABLE for 17 or 18 suites close in, zoned. 13,300 sq. ft. asking price $40,800. Call Bill Sidhu or Dave Taylor at 383-4141, CITY SAVINGS AND TRUST CO.

274 PROPERTY WANTED

DESPERATELY WANTED
For naval officer, 3-bedroom or larger home. Condition more of a factor than age on a small acreage anywhere from Sooke-Sidney. If you have such a property for sale please call Dave Taylor, City Trust. 383-4141.

CASH
For property in the Greater Victoria area including Colwood and Metchosin. 386-6191 anytime.
KASAPI CONSTRUCTION

SINCERE CLIENT HAS ASKED us to secure property R-3 zoning in Fairfield area. Please contact Don MacGillivray, Roberts Investments Ltd., 388-6691.

NEEDED IMMEDIATELY FOR cash. Commercial—light industrial lot or small apartment site. FREDDY STARKE, Island Pacific Realty 388-6231.

ELDERLY COUPLE REQUIRE small house with garage or outbuildings on 2 or 3 acre lot. Quiet country area. Price about $12,000. Victoria Press Box 528.

VICKERY AND SONS LTD.
Lots or acreage in any area.
592-6149 592-4672

WANTED VIEW LOT WITHIN 7 miles Victoria. Private sale preferred. Phone 382-8164.

280 ACREAGE FOR SALE AND WANTED

2 PARCELS
10 ACRES
Ideal small farm land, fronting on hard surface road, next door to provincial park, lake and marina. Don't delay — Call BEN PARENT of NEWSTEAD REALTY LTD., 382-8117 or 598-3641.

APPROXIMATELY 2.75 ACRES, 650 foot frontage on Trans-Canada Highway at Millstream Rd. Presently operated as USED BUILDING with cottage rented at $100 per month and a good 3-bedroom home. $60,000. DENIS LEMON 384-8001 or Res. 592-0114. Royal Trust Company.

3 BEDROOMS — $28,000
My client (transferee) is bringing his wife to Victoria this Sat., Sun., Mon. to find a home — possession end of April or sooner. If you have a home near a bus line anywhere in Greater Victoria please call Mr. Baxter, 385-2471. Johnston and Co. Ltd.

MY CLIENT WANTS SMALL acreage (grazing for one horse) preferably with 3-bedroom house but willing to build, near elementary school or school bus, Saanich Pen. or Metchosin. Possession by June 30. Call Mr. Baxter, 385-2471. Johnston and Co. Ltd.

REQUIRED
Acreage with older 5 to 6-bedroom home or acreage with no home in Oldfield area.
CONTACT: JACK SWANSTON
388-4271 592-6338
J. H. WHITTOME and CO. LTD.

ACREAGE FOR SALE?
Large or small, with or without home, building lots, etc. Call GEORGE CHAN, the specialist in Land, 386-2955. Mayfair Realty.

CASH
For property in the Greater Victoria area including Colwood and Metchosin. 386-6191 anytime.
KASAPI CONSTRUCTION

APARTMENT-MOTEL, COMMERcial sites and sub-dividable land required. Contact Dundurn Developments Ltd. 382-2713.

6 ACRES OF BEAUTIFUL SEclusion at Leechtown. River access. $6,000. 386-6576.

283 UP-ISLAND

MAPLE BAY WATERFRONT
2.6 acres, 300 feet of waterfront at beautiful Maple Bay, 6 miles from Duncan. Completely secluded with panoramic view across Sansum Narrows to Salt Spring Island. Property naturally treed with mature arbutus, firs, and dogwoods. 16x26 filtered swimming pool. Home is modern, rustic design with 20x22 living room, huge rock fireplace, sunken dining room, 20x14 master bedroom plus 3 other bedrooms. All this on 2.6 acres on paved road 1 mile from the village of Maple Bay, ½ MILE FROM YACHT CLUB. Full price $69,500. Phone DOROTHY SMITH collect at G. K. Schmidt Ltd. Realty, 746-6135 evenings 746-5977 or write me for further details on this unique property, 470 Trans Canada Highway, Duncan, B.C.

RECREATIONAL LOTS
Located north of Nanaimo and priced from $2,900, and up.
SHIPS POINT: Water system, hydro, telephone, treed lots parks, safe swimming beach, paved roads, good fishing area.
BUCCANEER BEACH: Large treed lots (Approx. ½ acre) ideal for the person who wants to get away from it all.
DENMAN AND HORNBY ISLANDS: Still a few waterfront and view lots left on these two Islands.
For information contact Dave McLaughlin, C/O Nanaimo Realty Co. Ltd., Box 518, Nanaimo or phone 754-2311 or Eves. 753-5847.

COLUMBIA BEACH
Waterfront and View Lots
Parksville - Qualicum
M. G. ZORKIN CO.
Box 99 Nanaimo (604) 753-3461

BARGAIN DAYS
NANAIMO
620 Chelsea St. $14,900 FULL PRICE. Have a look, then call JOHN WATERMAN at D. F. HANLEY AGENCIES LTD. MLS. 385-7761.

WILDWOOD ESTATES
GABRIOLA ISLAND, $4,500
Large lot No. 19, approx 20,127 sq. ft. treed, excellent road frontage. Yours for naming your own dp and the balance financed by the Bank to good covenant. SID HASLAM, 477-1994 or 386-1361, Canada Permanent.

12 ACRES
Secluded uncleared land on paved road 1½ miles from Mill Bay Junction. Can be developed into nicely treed homesite. $24,000 with terms available. GEO. DAVIS, 382-3010 or 478-5561. BLOCK BROS. REALTY LTD.

$1,000 REDUCTION
Modern Mill Bay seaview home. Large living-dining room. Two bedrooms, fireplace, double garage, double greenhouse. Half acre. $28,000. Terms to suit. 743-2506.

LAKE COWICHAN VILLAGE
Asking $14,900—3 BRs—10 yrs. old. CALL OLIVE MARTIN, BLOCK BROS. REALTY LTD. 386-3231 or 592-9223.

285 UP-ISLAND PROPERTIES

NEWLY REMODELLED. OLDER style, 3-bedroom house, on 2 lots and beautiful seaview in Crofton. Phone 246-3641.

UPPER ISLAND SPECIALISTS
EAGLE REALTY LTD., 248-6191
BOX 1060, PARKSVILLE, B.C.

293 GULF ISLANDS PROPERTIES

BEAUTIFUL
MAYNE IS.
30.1 ACRES
$60,000
Gently sloping acreage with fabulous unobstructable water view overlooking Active Pass. Property 2-3 cleared, natural spring, bounded by 3 roads. Fully fenced. To inspect, call
Lillian Cumming
385-7761 or 656-4550
D. F. HANLEY AGENCIES LTD.

SOUTH PENDER ISLAND, BEAUtiful seafront acreage, beach and glorious views, secluded, fine old trees, fishing and golf, 1 mile to Bedwell Harbour, marina and lodge. $18,500 an acre and up. Owner Craddock, 386-1312, after 6 p.m.

SOUTHWEST SAVORY ISLAND lot, 50' waterfront, 250' long. Gentle treed slope to white sand beach. Asking $5300. 479-6798.

295 LISTINGS CANCELLED

MY TWO ACREAGES ON WEST Saanich Rd. in Central Saanich, namely Lot B, Section 16 RIE, plan 18779, 10.74 acres and Lot 2, Section 16 RIE plan 19101, 6.4 acres are off the market. All listings cancelled. M. Lambert.

SELL IT FAST WITH A CLASSIFIED AD
DIAL 386-2121

NOTICE TO CREDITORS
Estate of John BROWN, deceased, late of 3423 Yorkshire Place, Victoria, B.C.
Creditors and others having claims against the said estate are hereby required to send them duly verified, to the PUBLIC TRUSTEE, 635 Burrard

Japanese 'Godfathers' Merge

By MITSUO KIMURA

TOKYO (AP) — How so? Family of Godfather has honorable Japanese branch?

Not exactly, but the Japanese national police are concerned enough about organized crime to have launched Operation Crush and Cleaning against mobsters at work in this land of law and order.

Police say the estimated 124,000 Japanese gangsters run gambling and loan sharking operations, drug trafficking and business shakedowns. They are trying to infiltrate legitimate business

They are well bankrolled for the expansion. Kazuo Hirabayashi, superintendent of the National Police Agency, said authorities confiscated about $9 million in raids on gambling dives alone last year.

Like many other things, crime is different in Japan. Although there are burglaries and an occasional killing or kidnapping, the streets of Tokyo and other major cities are generally safe at night.

But police have become worried about a merger between the Japanese underworld's top two gangs and their moves toward muscling into above-board businesses.

Hirabayashi said the merger of the Yamaghuchi-Gumi gang from Kobe in western Japan and the Inagawa-Kai from Tokyo reflects a move by the Yamaghuchi-Gumi to become the "underworld ruler" without a gang war.

"We regard this merger as Yamaguchi-Gumi's major step in Tokyo, where its influence has been small," he added in an interview.

He said more than 30 per cent of nearly 11,000 gangsters arrested since 1962 came from the Yamaguchi-Gumi. Rivalries in the Yamaguchi and Inagawa groups led to 37 of 64 gangland fights that left 11 persons dead last year, he added.

Hirabayashi doesn't see the merger as an end to struggle for power between the gangs and their factions.

"As long as Yamaguchi-Gumi sticks to its ambition there will be bloodshed," he said.

Meanwhile the thugs have invented a new criminal line —management blackmailing.

Hirabayashi said it usually begins when gang members gain information about inappropriate accounting in a company's financial affairs or something shady in the private lives of company officials. Then they demand money under the threat of making such information public.

Police believe "at least 54 companies and 10 city banks" were victims of this type blackmail last year.

The director-general of the National Police Agency, Mikio Takahashi, said he will set up a special committee of police, business and tax officials to deal with this kind of blackmail.

Half Seek Jobs

VANCOUVER (CP)—School board officials have discovered that more than half of 963 secondary school students who did not return to school in the fall are working or seeking jobs. A report wade for the board also shows that two out of three of these students either intend to resume their education sometime, or have entered private schools

Get where you're going, beautifully, in Surrey Classics they had all you Wonderful Women Who Work in mind when they designed these new spring coats

When it comes to West Coast living it takes a West Coast design house to make coats that are relevant . . . and we do mean they are shower-resistant; informally styled; in colors that sing. We mean pant length toppers and regular length coats. And we especially mean "Surrey Classics" — coats made right in Vancouver from the best quality Canadian fabrics available whether they are all wools or vinyls. If you have ever worn a Surrey Classic we know you'll be back for another—and if you haven't Friday is the very best day to try one on — see the informal showing of "Surrey Classics" first, at 12:15, 1:15 and 7:00 p.m. on the Floor of Fashion. Enter our Wonderful Women Who Work prize draw — Friday you could win a Surrey Classic. Sizes 10 to 20 and 14½ to 22½. Each **22.00** to **80.00**

Prizes not negotiable for Cash.

Friday Meet Mr. Sid Greenberg, Surrey Classic representative who will be commentating the fashion show — he'll be on hand after each show to chat with you, advise you and listen to your ideas on coat fashions.

Coats, Floor of Fashion

EATON'S Downtown

Store Information 382-7141

IGA

At Colwood Corners
1860 Island Highway

PRICES EFFECTIVE MARCH 8, 9, 10
THURSDAY, FRIDAY, SATURDAY

OPEN DAILY 9-9 INCLUDING SUNDAYS

We Reserve the Right to Limit Quantities

Alberta Grain Fed Beef. Red Brand
BEEF HIND QUARTER Freezer Special — Cut and Wrapped lb. 89c

Grade A-1 Beef
SIRLOIN CLUB STEAK lb. 1.59

Grade A-1 Beef
BARON of BEEF 1.39

Porterhouse
T-BONE STEAK 1.69

Fresh Lean
GROUND ROUND STEAK lb. 99c

Grade A-1 Beef
RUMP ROAST BONELESS lb. 1.39

With $5.00 Order or over.
ALPHA, TALL TINS
CANNED MILK 6 for 1.00

MAXWELL HOUSE
COFFEE 2 lbs. 1.49

SUNLIGHT, 24-oz.
LIQUID DETER-GENT 2 for 79c

CARNATION, 5-oz. drained wgt. Tin
BABY CLAMS 3 for 1.00

Carnation
16-oz. Jar
COFFEE MATE 99c

NABOB, 48-oz. Tin
ORANGE MARMA-LADE 89c

CASHMERE
BATHROOM TISSUES 8 Rolls 69c

DELMONTE, 14-oz. Tin
Creamed CORN 4 for 89c

DELMONTE, 14-oz. Tin
FRUIT COCKTAIL 3 for 1.00

BLUE MOUNTAIN, 14-oz. Tin
PINE-APPLE 5 for 1.00

ALLEN'S, 5 3¼-oz. Pkgs.
Orange Crystals 69c

KRAFT 2-LB. JAR
CHEEZ WHIZ 1.59

CAL FAME, 6-oz. Tin
LEMON-ADE 7 for 1.00

WESTON
Crackers 1-lb. Pkg. 39c

CATELLI, 7¼-oz. Pkg.
MACARONI and CHEESE DINNER 7 for 1.00

B.C. FANCY
SPARTAN APPLES lb. 10c

CALIFORNIA
CELERY Each 19c

CHIQUITA
BANANAS 8 lbs. 1.00

FRESH
Broccoli lb. 29c

WEATHER
Tonight: Mostly Clear, Cool
Friday: Increasing Cloud, Warm

Victoria Times

TODAY'S NEWS TODAY
Classified 386-2121
News 382-3131

89th YEAR, No. 227 ★★★ VICTORIA, B.C., THURSDAY, MARCH 8, 1973 10 CENTS DAILY, 20 CENTS SATURDAY

IRA Bomb Blasts Shake London

Land Act Reaction Misjudged

By BRIAN BUTTERS
Times Staff

Agriculture Minister Dave Stupich said today the government "may have misjudged the situation" when it proposed its controversial Land Commission Act legislation.

Stupich said the government will be considering amendments to the legislation from a committee of about six NDP MLAs and from the cabinet's environment and land use committee.

He said no specific amendments have yet been proposed but that both he and Premier Barrett have said since the legislation was introduced the government would consider amendments.

"I think it (the Land Commission Act) has been widely misunderstood and the fact that it has been misunderstood might mean that we

Continued on Page 2

BLAST SCENE outside Old Bailey, above, shows damaged autos and shattered office buildings which resulted from detonation of bomb concealed in car, centre. In lower photo a bandaged casualty is led away. Panic followed the blast as ambulances and fire trucks raced through the crowded streets.

Suspects Held At Heathrow

LONDON (CP) — More than 150 persons, including white-wigged lawyers and mini skirted stenographers, were injured today by two powerful bomb blasts in the centre of London which, police said, appeared to be the work of the Irish Republican Army.

Other bombs, planted in cars in London's traffic-jammed streets, were discovered and defused near Scotland Yard offices and the Conservative party's central office near the houses of Parliament. A sitting of Parliament was suspended.

Scotland Yard detectives detained eight men and two women at London's Heathrow airport for questioning in connection with the bombings.

The statement gave no more details. But informants said the detectives swooped on flights heading for Ireland.

One source said they were headed for Dublin, capital of the Irish Republic, another that they were flying to Belfast, capital of British-ruled Northern Ireland.

Scotland Yard and airport police refused to comment.

Scores of persons were cut by flying glass as one of the bombs exploded in Whitehall, near the agriculture department, also a short distance from venerable Big Ben.

But the more serious explosion came at the recently expanded Old Bailey, the central criminal court, just a block from The Canadian Press London office.

As pillars of smoke were seen rising over the golden statue of justice atop the Old Bailey dome, shocked and panic-stricken lawyers and court clerks rushed from the building, blood pouring from their cut faces.

The bomb blast shattered thousands of windows in the area.

Pubs and restaurants near the Old Bailey, filled with lunch-time stenographers, suddenly became scenes of chaos as huge plate-glass windows shattered, showering customers with glass. Girls fled screaming hysterically.

At the Old Bailey, a police spokesman said: "There are in excess of 150 casualties."

The area, which includes St. Paul's Cathedral, is a favorite spot for tourists. One touring bus driver said his windshield was shattered. At Old Bailey

Continued on Page 2

Belfast Hit Too

BELFAST (UPI) — Gunmen slipped through the biggest security net in Northern Ireland's recent history and exploded bombs in the heart of Belfast today during a crucial referendum on Ulster's future. Others dumped a dead man's body in a booby-trapped car on "murder mile."

With explosions and sirens echoing across the city, voters throughout the province filed past barbed wire entanglements and machinegun nests to declare whether they wanted to remain a part of Britain or be united with the Irish Republic to the south.

Police called the explosions a major Irish Republican Army effort to disrupt voting in the referendum. They heavily damaged the city's second largest hotel, a supermarket, two shops and caused major portions of the downtown area to be evacuated.

Nearly 34,000 police and British troops were on guard against an expected burst of violence during the voting but the death and destruction came anyway. Outcome of the referendum itself was not in doubt — Protestants favoring ties with Britain outnumber Roman Catholics two to one. Many Catholics were urged to boycott the referendum.

As voting began, police said they found a body in a booby-trapped car.

Two policemen, part of the largest security operation in recent Northern Irish history, said they found the parked car containing the body of a man shot in the head with hands and feet tied. They spotted wires indicating a booby trap and made no attempt to open the car.

Army bomb experts blew open the car's doors and removed the body.

Brief Urges $10M Centre Cost Split

The provincial government has been asked to share half the cost of a proposed $10 million convention and cultural centre for Victoria.

A brief was delivered Wednesday to cabinet MLAs and W. A. C. Bennett, leader of the opposition, by the Pacific Coast Centre Foundation which was formed last year by Victoria citizens.

The foundation asks the government to make an initial grant of $50,000 to establish a project research officer who would report in 12 months on all aspects of the centre, including finances and fund raising.

No architectural plans were submitted in the brief but general specifications call for a 2,000-seat main auditorium described as "luxurious without being opulent." The cost of the main auditorium plus a smaller, 300-seat auditorium, would come to $7,960,000.

ARTS CLUB

The brief also calls for a convention hall for 1,500 persons, a rehearsal room, 15 to 20 rooms for the Conservatory of Music, an "arts club" with lounge and bar for members of the centre, and television and radio studios.

Cost figures were calculated for 1972 and based upon actual figures for other such centres in Canada, the U.S.A. and Europe.

The convention centre in the complex would cost $1,116,000. The Conservatory of Music facilities would cost $235,000. Contingencies at 10 per cent total $911,100.

These costs do not include land, landscaping or parking. The city of Victoria has made a "tentative" offer of the Crystal Garden site, the brief says.

"However, the questions of parking and traffic density have been raised and are serious problems. Additionally, the site itself is of such a shape and size that might limit the final design features of the centre," the brief states.

Specifications for the main concert hall or auditorium include a system to decrease seating capacity to 1,000; a stage large enough to take a 100-piece orchestra, a stage-opening to plaza for entrance by trucks; a suspended control room and an adjustable acoustical system "to be considered."

The small hall, would be able to function at the same time as the main hall. It would be suitable for displays, dance recitals and small exhibitions, but having no fixed stage.

The convention hall would seat about 1,000 for meals, have a kitchen to handle catered food, and be devisible

Continued on Page 2

$16 for B.C., $60 for Ont.

By IAIN HUNTER, Times Ottawa Bureau

OTTAWA — The value of federal contracts awarded in Ontario in the 1971-72 fiscal year was 13 times the value of contracts awarded in B.C., according to government figures tabled in the House of Commons Wednesday.

Answers to opposition questions given by Supply and Services Minister Jean-Pierre Goyer showed as well that B.C. has consistently received less in the value of government contracts than any other region of Canada on a per capita basis.

Goyer stated that in 1971-72 his department awarded contracts in B.C. amounting to $16 per head of population in the province. The per capital value in other provinces was $36 in the Atlantic provinces, $50 for Quebec, $60 for Ontario, $26 for the Prairies and $20 per capita for the Yukon and Northwest Territories.

The corresponding figures for 1970-71 showed that the per capita value of federal contracts in B.C. was $14, compared to $46 for Quebec and $43 for Ontario. In 1969-70, Ottawa awarded $11 per capita worth of contracts in B.C. compared to $64 per capita in Quebec and $41 per capita in Ontario.

Goyer reported tthat the total value of contracts awarded in 1971-72 in Ontario was $459.5 million, in Quebec was $300.2 million and in B.C. was $35.2 million.

In April to December of last year the value of federal contracts awarded was $361.9 million in Ontario, $269.1 million in Quebec and $32.1 million in B.C.

The minister stressed that the figures were given according to the dates that the contracts were awarded, not necessarily when the work was done and payment made. He added that the provincial breakdown represents the provinces in which the head offices of successful bidders are located, not necessarily the area in which the contracts were carried out.

MANY JOBLESS YOUNG

Times News Services

Almost half of the unemployed persons in B.C. are under the age of 25, says a Canada Manpower review covering the first quarter of this year for the Pacific region.

The study claims the movement of young persons to the province and their subsequent search for work has worsened B.C.'s unemployment picture.

Of the average 72,000 unemployed in B.C. during 1972, 32,000 were under 25.

"The resultant growth in the youth labor force, often well educated, insistent in their requirement for meaningful work but lacking in job experience, has been substantial," the review said.

Another problem is the proportion of working persons to the general population. Since 1961, when workers made up 51.8 per cent of the population, the per centage has risen to 57.5 per cent, with most of the increase among females.

Women now constitute about one-third of the region's unemployed, the report said, compared with one-quarter in 1966.

In Ottawa Statistics Canada said today full-time job vacancies showed a decrease in the last three months of 1972 to 70,200 from 79,000 in the previous quarter.

But the total was still more than twice the number of unfilled full-time jobs as were available in the last three months of 1971, when the figure was 34,800. B.C. dipped to 5,000 from 6,000.

INDEX

	Page
Births, Deaths	27
Classified	27-34
Comics	26
Entertainment	24, 25
Family Section	18, 19
Finance	8, 9
Prairie News	21
Sports	10-12
TV, Radio	28

CN Gives Non-Smokers Some Muscle

MONTREAL (CP) — Canadian National Railways announced Wednesday that it will prosecute Montreal commuters who violate the company's no smoking regulations on commuter trains.

Uniformed CN policemen will patrol the commuter trains to help enforce the rule and identify offenders who will be prosecuted under the terms of the Railway Act.

The program is to go into effect March 12.

NEWS BRIEFS

Carnival Toll High

RIO DE JANEIRO, Brazil (AP) — A total of 150 died in Rio an another 66 in Sao Paulo during four-day carnivals, which ended Wednesday. Police said that although Sao Paulo is bigger, its carnival is "much duller."

Students Beaten

VANCOUVER (CP) — Five high school students, all recent arrivals to Canada, were beaten with sticks and wrenches Tuesday while waiting for a bus after leaving school. The students were all East Indians: Police described the attackers as four Chinese youths.

Awami League Wins

DACCA (Reuter) — Prime Minister Mujibur Rahman led his Awami League to victory today in Bangladesh's first general election, completely destroying any hopes the country's other parties may have had of providing a viable opposition.

Wagner Won't Go

OTTAWA (UPI) — Conservative external affairs critic Claude Wagner says he will not accompany External Affairs Minister Mitchell Sharp on his trip to Vietnam next week.

Arson Murder

BRISBANE, Australia (UPI) — Two firebombs exploded and touched off a flash fire that swept through a night club early today and killed 15 persons in what police called the biggest mass murder in Australian history.

U.S. Wholesale Prices Surge

WASHINGTON (AP) Wholesale prices increased 1.9 per cent last month in the United States, the biggest rise since the early Korean War inflationary surge in 1951, the government said today.

The rise in February included a sharp increase of 3.9 per cent for farm products and processed foods, the third big monthly jump in a row that added up to an annual rate of 56 per cent.

Prices of a broad range of industrial raw materials rose 1.1— per cent, the largest monthly increase in 22 years, said the labor department's bureau of labor statistics.

The report appeared certain to raise new criticism of President Nixon's loosened Phase 3 economic controls, particularly from organized labor which has charged that wage hikes are virtually frozen at 5.5 per cent while food prices continue to soar.

The over-all rise in the bureau's wholesale price index was a little less—1.6 per cent— on a seasonally adjusted basis. Farm products and processed foods were up 3.2 per cent seasonally and industrial raw materials one per cent on that basis.

The report said the index rose at an annual rate of 11 per cent over the last six months, which included five months of the more stringent Phase 2 controls and one month of Phase 3.

"Prices in the last three months of the period advanced more rapidly than in the first three months, reflecting an unusual climb in prices of farm products and processed foods and feeds in December, January and February, together with a faster pace for industrial commodities toward the end of the period," it said.

The February increase pushed the wholesale price index up to 126.9, meaning that it cost wholesalers on the average $126.90 for goods worth $100 in the 1967 base period.

This was 8.2 per cent above a year ago.

MAKARIOS DEFROCKED

NICOSIA (AP) — Archbishop Makarios, president of Cyprus, was defrocked today by the Holy Synod of the Greek Orthodox Church of Cyprus.

Makarios was tried by the synod in absentia, after rejecting summons from the bishops to appear before them and testify in his defence. He was accused of violating church law by exercising temporal power as president.

U.K. Warns Iceland

LONDON (AP) — The British government accused Iceland Wednesday of harassing British trawlers with gunboats and warned that the navy will be called in, if necessary, to protect them.

DEPOSITS

Landlords Get Away With Demanding Them Because Tenants Don't Know Their Rights

By WAYNE HARDING
Times Staff

The owner of an apartment building in Esquimalt is breaking the law by requiring his tenants to put up security deposits.

There are probably other landlords breaking the same law, the Landlord and Tenant Act which prohibits such deposits except in municipalities where a bylaw specifically permits the practice.

The city of Victoria has such a bylaw. Esquimalt, Saanich and Oak Bay do not.

Landlords who get away with this violation of the act do so, in many cases, because their tenants are ignorant of the law.

There are also cases where tenants are intimidated by circumstances.

Take the Esquimalt case, for example. A woman, who is on welfare, moved into a new apartment on Selkirk Street with her mother, two children and two dogs last month.

She was charged a $90 deposit on their two-bedroom, $175-a-month apartment.

The landlord violated the act here not only by collecting the deposit but also by asking for it. The act reads: ". . . a landlord shall not require or receive a security deposit from a tenant under a tenancy agreement . . ."

"I had the idea I didn't have to pay the deposit," the woman admits.

"But what could I do? It was hard enough to find an apartment in the first place. I had already given my notice (at her former residence)."

She paid the $90 and didn't complain about it until she had other difficulties with the landlord. They led to her being given notice to vacate. (Originally, the landlor gave her 24-hours notice—Which is also against the law — but she refused to accept it and now is expecting to move out at the end of the month.)

The security deposit is one of the matters the woman brought up when she telephoned John Woods of the Landlord and Tenant Advisory Bureau.

He confirmed that she did not have to put up such a deposit. The landlord could be prosecuted, he said. But the Landlord and Tenant Advisory Bureau does not prosecute. It does not lay complaints before the courts.

"Our job is to give advice on the law," Woods says.

If the tenant were to seek a prosecution she would have to go to "the prosecutor," she understood. But she was not sure who "the prosecutor" was.

Walter Anderson, prosecutor of the provincial court in Victoria, said it was his office that would receive such comthe job of the prosecutor's office to investigate in search of plaints if they were made.

But, while a violation of the Landlord and Tenant Act falls within the Summary Convictions Act and is technically a criminal offence, Anderson feels it is "essentially a civil matter."

"I don't feel we should advertise that we are looking for these complaints," Anderson said.

And, he added, that it is not informations against landlords.

"Investigation is the responsibility of the police," he said.

But the police also feel that "because their concern is in the criminal area," they should not, as a rule, initiate prosecutions in such matters, Anderson said.

How then would such a prosecution be initiated.

A tenant could prepare a "report" on the matter and submit it to the prosecutor's office and should it seem "worth pursuing", an informatıcn may be laid, Anderson said.

He noted, however, that the act allows for the consideration of such complaints by the judge of the small claims court and, he said, he felt this is where it should go.

There are few prosecutions under this section of the act and few are likely, Woods felt.

In the meantime, councils of municipalities in this ar.a that do not have deposit bylaws are considering following the lead taken by Victoria last fall.

Security deposits were introduced to the city with little public notice. The section that permits such deposits is covered in one paragraph and buried 30 paragraphs down in a 33 paragraph bylaw — the same bylaw that set up the Landlord and Tenant Advisory Bureau.

(This section of the Victoria bylaw, by the way, ignores the judge of the small claims act allow sfor the considerthe requirement of the provincial act that requires a landlord to pay six per cent interest on a security deposit when he returns it to his tenant.)

Landlords who continue to charge security deposits remain undetected and unreported. Why?

"We have to assume people know their rights," comments prosecutor Anderson.

NEW TRY MONDAY WITH CITY STAFF

Mediation officer Clark Gilmour will meet City Hall and union representatives again this Monday in an effort to settle a contract dispute.

Mediation meetings were held Monday, Tuesday and Wednesday, said Tom Smith, local representative for the Canadian Union of Public Employees. This Monday is the first free day in Gilmour's calendar for another meeting, he added.

Smith said the city has made no offer yet to its 275 outside workers, members of CUPE Local 50, despite 50 to 60 hours of negotiating meetings.

The union is seeking $1 an hour pay raise in a one-year contract, he said.

Victoria Times
THURSDAY, MARCH 8, 1973 17
SECOND SECTION

10-Year Term For 'Whining' Bank Robber

A 26-year-old bank robber "with a curious idea of what constitutes violence" was sent to jail Wednesday for 10 years by Judge William Ostler.

Brian John Copeland now faces a total of 21½ years in jail. The man had served almost five of a 16½ year sentence in Collins Bay penitentiary on charges of robbery, theft and being unlawfully at large.

Copeland, pleaded guilty Monday to the armed robbery of the Mayfair shopping plaza branch of the Canadian Imperial Bank of Commerce last Thursday. He was arrested early Sunday in a North Vancouver motel.

Crown prosecutor John Macintyre said the man "had a curious idea of what constitutes violence." Copeland had argued earlier in court that he never had the intention of using any of the loaded guns he used in his bank holdups.

The prosecutor dismissed Copeland's earlier attack on the "unfairness" of the parole system as "a whining, self-pitying story" that was "too absurd."

Macintyre added that the man had a considerable record, adding that "a very lengthy sentence was the only appropriate disposition" of the case.

Before sentence, Ostler quoted several other judicial decisions, in support of the argument that protection of the public is a judge's primary aim.

"Despite contrary views, that is the view of experienced judges," said Ostler.

Sentenced to 10 years, Copeland asked the judge, "Is that on top of what I've already served?"

The judge repeated that it was a consecutive sentence.

"Thanks very much — and up yours," said Copeland, as he left the court.

—John McKay Photo

It's a Tight Squeeze for Andrew Checko

$9.8 Million Institute Set For Pat Bay

The federal ministry of the environment will consolidate its hydrographic and oceanographic services in Victoria at a new $9.8 million institute to be built at Patricia Bay.

The institute, which has been talked about for a decade, is part of a $77.3 million program announced in Ottawa Wednesday to build environment department facilities in six communities.

Among other projects is a $31.3 million Pacific Environment Centre in Vancouver to serve as a regional headquarters for the Atmospheric Environment Service and other branches. It is to be finished by 1976.

The ocean institute for Victoria will likely go on part of about 70 acres at Patricia Bay owned by the Department of National Defence. Detailed plans are incomplete but it is to be finished by 1977.

The institute, which will include laboratories and offices, will bring to one site the local operations of the marine sciences directorate. They are now scattered through half a dozen locations in Victoria.

Norman Todd, head of facilities and engineering planning for the directorate, said in Victoria tody that among details to be settled is when construction will start.

The institute will handle essentially work being done now, hydrography, which is nautical charting and oceanography, study of physical and chemical properties of the ocean, he said. But concern for the environment makes these expanding fields. Close to 300 people are employed in the work, some of them part-time.

Local marine scientists are studying such things as the energy interchange between ocean and atmosphere, tides, currents, water mixing and pollution in the Strait of Georgia.

Federal hydrography offices have been in Victoria since about 1908. The directorate is using four ships, the survey vessel William J. Stewart and the ocean research vessel Parizeau, both about 1,900 tons displacement, the research vessel Vector, about 600 tons, and the Richardson, a 60-foot research vessel.

The Patricia Bay site, on the western edge of North Saanich, is used by the Department of National Defence for a classified underwater project and the Department of Transport for a seaplane base.

It offers easy access to the ocean and hopefully docking facilities could be developed for the research ships, Todd said. Aircraft are also used and Victoria International Airport is close by.

'TWO LADIES ON A SPREE'

A mother and daughter, caught shoplifting in a department store Monday evening, were fined $250 each in provincial court today.

Roxie Millicent Ellis, 58, of Courtenay and her 20-year-old daughter Marjorie, of 158 Robertson, Victoria, were stopped by Woolco store security staff at 5:15 Monday evening. They had a pendant, a bodysuit, a pill box and a pair of earrings, all stolen, on them.

Prosecutor John Macintyre described the couple as "two ladies out on a shoplifting spree."

Neither woman could give any explanation for the offences. Mrs. Ellis had $165 on her when she was picked up.

Progress to Stunt His Berries

By ANN DUNSMUIR
Times Staff

Raspberries that have flourished for 30 years at 711 Kings Road may not do as well this year.

Progress in the form of a 30x70 foot building for City Office Equipment, under construction on the lot next door, cuts off morning sunlight.

Pensioner Andrew Checko bought the house at 711 Kings road 31 years ago. At that time it was one of a row of 30 to 40-year-old homes in a lower middle class neighborhood.

Checko's 42x120 foot lot is now surrounded on three sides by the blank walls of commercial buildings.

Free enterprise to Checko, 77, means hanging on to his property and growing all his own fruits and vegetables to stretch his old age pension—his only source of income.

To the new building's owner, Blaine Rowlett, it means building one inch from the old man's property line so that there will be room for parking and future additions.

Checko said Wednesday that he was offered $20,000 for his property. He refused to sell because he doesn't want to leave his garden.

"It's too late for me to start all over someplace else," Checko said.

Every inch of property around his modest frame bungalow has been lovingly cultivated. A vegetable patch grows in space once occupied by a cement driveway.

Twenty years ago Checko broke up the cement with pick and shovel.

"It was hard work but I was younger and healthier."

He says the new building has spoiled his lot. "They broke my fence and made me lots of worry."

Thirty raspberry canes which grew close to the property line were also destroyed. Chedko says he will try to rebuild his fence using lumber salvaged from the old one.

"Last year was a bad year for me," Check said.

He lost his wife and one son during 1972 and had a serious throat operation. Cheko was born in "the old Russia before the revolution" and followed his fiancee to Canada 58 years ago when he was only 19 years old.

"My wife worked plenty hard in this garden too," Checko said.

Rowlett, 28, agrees construction workers tore down the fence but points out it had been built on his property.

"It was an awful looking mess," Rowlett said.

He says he offered to pay half the cost of a new fence and "the offer still holds."

Rowlett said the building was close to the property line to leave room for parking and future expansion.

"We built him a windbreak for his property," Rowlett said.

A woman who answered the telephone at City Office Supply said she had heard "you (The Times) are giving us a hard time." She suggested the newspaper "stop picking on the little fellow trying to get ahead."

Ask the Times

Q. Please tell me the cost of beer parlor and cocktail bar licences. Does one have to be a British subject or Canadian citizen to get one?

A. A beer parlor licence costs $75 annually. A dining room licence which permits the sale of beer and wine with meals cost $100 annually. A dining lounge licence which permits the sale of all types of liquor with meals costs $150 annually, a lounge (cocktail-bar) licence is issued only to hotels and private clubs. It costs $150 annually.

The B.C. Government Liquor Act, section 38 (2) a. states: No licence may be issued or renewed under this Act, save to a person who is registered as a voter in some electoral district of the province and is of the full age of 19 years. Voters in provincial elections must be Canadian citizens or British subjects.

FURNITURE PLEA MADE

The Salvation Army needs furniture.

David Perry said the supply of furniture, given to those in need, has been draining during the last few weeks and stock is almost gone.

"We are interested in any beds, furniture in reasonable condition and blankets and sheets."

Donors can contact Parry or Major Ron Walker at Salvation Army headquarters, 521 Johnson, or phone for pick-up service at 386-3295.

AUCTION SET ON CHAIRS

As a result of a shower of phone calls prompted by a Times photo feature, Victoria city hall officials have arranged to auction about 30 original wickerwork chairs currently rotting away in the derelict Crystal Garden building.

The chairs were shown in a feature about the decay of the 48-year-old swimming pool.

City purchasing agent Gerry Sharpe said the chairs were not included with other material auctioned off last year when the Crystal Garden was finally abandoned anl left to fall to pieces.

★ ★ ★

He said city officials considered the chairs worthless. The chairs are in even worse shape now, he said, after standing all winter under a leaky roof.

The Times also received about a dozen calls about the chairs, which used to line the walls of the twin ballrooms at each end of the swimming pool. Callers said they were interested in the nostalgia value of the chairs.

One caller said she was a widow with four children and little income who could use some of the chairs whatever shape they were in.

Sharpe said the chairs will be sold at Lund's auction rooms Saturday, March 17.

Ship Movements

MINISTRY OF TRANSPORT

Camsell and Rider in Gulf Island patrol area; Ready in Sandhead patrol area; Racer in Cape Scott patrol area; Douglas in port; Vancouver in port; Quadra on Station Papa.

NAVY

Mackenzie, Columbia and Chaudiere at sea, returning March 9 at 2 p.m.; Terra Nova at sea, no return date; Chaleur at sea, no return date; Endeavour at sea, returning March 18. All other ships in port.

Ah . . . Those Were the Years!

Former Empress Hotel manager Cyril Chapman says retiring manager Louis Finamore is right that the old girl is a money-loser — but there have been some profitable years.

Chapman, who was manager of the hotel from 1955 to 1963, said The Empress showed a profit three times during the eight years he was manager.

Finamore, in announcing his resignation Tuesday, said the hotel had lost money for 25 years before he became manager four-and-a-half years ago — and it now was making "a little money."

Chapman said that on average the hotel probably lost more than it made during the past 25 years.

However, there were some good years that deserve recognition.

For example, in 1962, the year of the World's Fair in Seattle, The Empress racked up an operating profit of more than $500,000, Chapman said.

Net profit, after CPR head offices in Montreal deducted depreciation, pensions, office expenses and other costs, was more than $300,000, he said.

Chapman said in the other two profitable years, the net was less than $50,000.

Losing years might be in the range of $100,000 to $200,000, he said.

CHAPMAN
. . . 'rather proud'

"Mr. Finamore has done a good job and he is right that the hotel has lost money in the past," Chapman said.

"But I think the record should be set straight about the three profitable years when I was manager — particularly the year 1962, which I am rather proud of."

He said a profit of $300,000 in a single year was noteworthy because it represented a healthy return on the original investment of $6 million.

"The hotel is worth at least $10 million today," he said.

Chapman said he agreed with Finamore that the hotel would need a convention centre in order to prosper in the future.

"I campaigned for a convention centre very hard when I was manager. There is no doubt at all that it is needed."

Chapman left the hotel in 1963 at age 61 and is retired here.

Finamore said the CPR might have to consider tearing down the hotel some day unless the city or province constructs a convention centre in the area.

Finamore is rejoining the Hilton hotel chain. New manager of The Empress will be William Gray, currently with the Saskatchewan Hotel in Regina.

Chrysler Ordered to Pay for Insane Worker

DETROIT (AP) — The Michigan Bureau of Workman's Compensation has ordered Chrysler Corp. to help pay for psychiatric care for a suspended worker who was acquitted of killing three co-workers on grounds of insanity.

In its decision a bureau referee ruled Chrysler failed to rebut satisfactorily charges of racial discrimination and abuse of the black worker, James Johnson of Detroit.

Johnson was committed to a mental hospital following the shooting deaths of two foremen and a fellow worker at a Detroit auto plant in 1970.

The referee also cited dangerous working conditions at the plant where Johnson was employed.

Johnson was awarded $5,000 back pay and a weekly stipend of $75 for future care.

The 38-year-old former Mississippi plantation sharecropper was acquitted of a murder charge on grounds of insanity in 1971. He was ordered to remain in state mental hospitals until doctors find him fit to return.

In a 28-page ruling, referee John Conley said Chrysler had failed to refute adequately charges that Johnson was subject to racial slurs and discriminatory job assignments by a foreman.

Conley also cited evidence that Johnson started having nightmares "after being fired while on vacation and injured from falls on the oily floor of the plant and being struck and injured by gears and axles falling from overhead conveyors."

Johnson was suspended from the plant July 15, 1970, when he refused to unload hot brake shoes without having asbestos gloves.

Authorities said he returned to the plant an hour later with an M-1 carbine and shot and killed the foreman who ordered the suspension, another foreman who tried to disarm him, and another worker.

Dies at 67 Novelist

MOSCOW (Reuter) — Vera Panova, a Soviet novelist and playwright, who won three Stalin prizes for her work, has died in Leningrad at age 67, Tass news agency reported Monday. Her short novel Traveling Companions, published in 1946, was considered both here and abroad as one of the more successful Soviet works about the Second World War.

FOLLOW THIS VICTORIA
ENTERTAINMENT GUIDE

If you love to sing, laugh, and really enjoy yourself, come to the WIG & DICKIE CABARET, in the Wilson Motor Inn, 850 Blanshard Street. If you have ever spent a night in an English inn you'll know what we mean! George McDowall and The Lads provide the very best in entertainment Tuesday to Saturday at 8:30 p.m. Phone 385-6787 and reserve your spot at the WIG & DICKIE CABARET.

THE MAGIC OF LIVING HISTORY at the World Famous Royal London Wax Museum. Inner Harbor across from the Parliament Buildings, every day 10 a.m. to 5 p.m. The whole family has a front row ticket. 388-4461.

CLASSIC CAR MUSEUM AND GIFT SHOP, 813 Douglas St. (behind the Empress), 9 a.m. to 6 p.m.

UNDERSEA GARDENS—World's most beautiful garden at the bottom of the sea. 10 a.m. 'til 5 p.m.; Inner Harbor.
SEALAND At Oak Bay Marina. Continuous Killer Whale, Sea Lion, Seal Shows — 10 a.m. - 5 p.m. Wed. thru Sun.

THE PERSIAN ROOM CENTURY INN — Enjoy Dining and Dancing in the Beautiful Persian Room of the Century Inn to the music of Bev Gore-Langton. For Luncheon, choose from 30 Omelette Specialties prepared by the Master Chef.

PLAN TO ATTEND!
REGINALD STONE ORGAN CONCERT
NEXT MONDAY, March 12 - 8 p.m.
OAK BAY JUNIOR HIGH SCHOOL AUDITORIUM
Guest Artiste: DOROTHY COOK
in "SONGS FROM THE SHOWS"
Complimentary Tickets at
REGINALD STONE ORGAN STUDIO
1517 QUADRA 383-0239
CONN ORGANS USED EXCLUSIVELY

SPECIAL DINNER
FRIDAY, SATURDAY, SUNDAY
$4.45
Steak and Lobster
New York Steak and Lobster Tail, Chinese Potato and Green Salad.
$2.95
Kowloon Dinner
Fan Tail Prawns, Almond Chicken, Beef Tomato and Fried Rice.
Shangri La
RESTAURANT — DINING LOUNGE
INTERNATIONAL CUISINE
OPEN LUNCH AND DINNER
THE PARKADE
732 JOHNSON 384-7811

DANCING SATURDAYS
FEATURING THE BIG BAND SOUNDS of George Kraeling and his orchestra in the spacious Seaview Room (the Island's finest maple floor). Dancing 'til 12:30 a.m. $5 per couple.
McMorran's RESTAURANT AND LTD. TABLE RES. 658-5224

GEM Theatre Sidney
AN EXPERIMENT IN FUN.
TONIGHT AT 7:45 P.M.
THE RANK ORGANIZATION PRESENTS A PETER ROGERS PRODUCTION
CARRY ON AGAIN DOCTOR

OPEN SUNDAYS
Entertainment Nightly
LULU-BELLE
KEN PEAKER
AND SHEILA
Gay Nineties
Spare Rib House
World Famous Spare Ribs
CHERRY BANK HOTEL
Where Ken Peaker Plays Nightly
825 BURDETT — 385-5380

Peter Sellers
"Where Does It Hurt?"
WARNING: A Ribald Comedy; some swearing and coarse language.
—R. W. McDonald, B.C. Director
Positively ENDS TONIGHT
NIGHTLY 7 and 9
Fox CINEMA
QUADRA AT HILLSIDE - 382-3370

Voyageur
This Week's Voyageur Special
STEAK & KIDNEY PIE
Soup du Jour or Salad
Potato and garnish, Roll and Butter and Coffee
$2.25 Per Person
OPEN 7:30 in the Morning 'til 10:30 at night.
If Reservations Desired
652-1146
Use Your Esso Card
Voyageur RESTAURANTS
Pat Bay Hwy. at Mt. Newton X Rd.

NUTSHELL RESTAURANT
627 FORT STREET
Between Government and Broad
Open 9:30 a.m. to 8:00 p.m.
Breakfast
Lunches—Afternoon Teas and Dinners
THERE'S MORE FOR YOU DOWNTOWN
"One of Victoria's Most Popular Dining Lounges"

FOR TEENS
HAVING FUN IS
EVERY FRIDAY NIGHT
SKATING 8:15
Victoria Memorial Arena
* Supervised Skating
* Requests and Dedications
* Good Music * Top 20
* Fabulous Door Prizes
* Meet Your Favourite Guy or Gal and Skate Together Arm in Arm
* Where the Action Is!!

ONE WEEK ONLY
STARTS TONIGHT
"RICH AND REWARDING! ENTHRALLING!"
—Judith Crist, New York Magazine
COLUMBIA PICTURES presents an IRVING ALLEN PRODUCTION
RICHARD HARRIS
ALEC GUINNESS
Cromwell
Screenplay by KEN HUGHES
Directed by KEN HUGHES
TECHNICOLOR® PANAVISION®
GENERAL ENTERTAINMENT
Adults 1.75
Students 1.50
Golden Age 1.00
Children .50
OAK BAY 2184 OAK BAY AVE 598-2213
EVENINGS ONLY 6:45 and 9:05
CLOSED SUNDAY

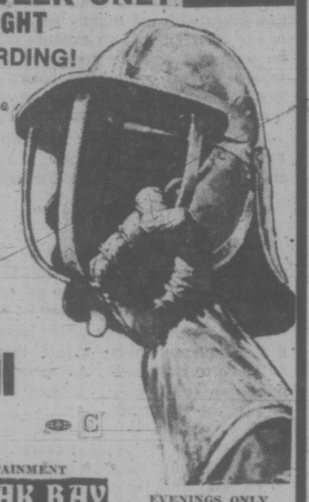

You HOWLED when Jack Lemmon and Billy Wilder brought you...
IRMA la DOUCE
and
"Some Like It Hot"
NOW
Come along on the wildest joy ride of them all
JACK LEMMON
WINNER 'BEST ACTOR' HOLLYWOOD FOREIGN CORRESPONDENTS' 'GOLDEN GLOBE' AWARD
JULIET MILLS
A BILLY WILDER FILM
STARTS FRIDAY Avanti!
R
United Artists
MATURE
ODEON 2
780 YATES STREET
Doors 1:15 Daily
Feature at 1:30, 4:10, 6:50, 9:10
Golden Age 50c 'til 5 p.m.

Deep Cove Chalet
(ON THE WATERFRONT)
Location: 5 minutes from Swartz Bay Ferry Teminal.
OPEN EVERY DAY EXCEPT MONDAY
Luncheons and Dinners in a Wonderful Atmosphere.
SMORGASBORD EVERY WEDNESDAY EVENING AND SUNDAY LUNCH
DINNER DANCE EVERY FRIDAY AND SATURDAY
FULL FACILITIES FOR BANQUETS, WEDDINGS AND CONVENTIONS — RESERVATIONS SUGGESTED
11190 CHALET RD. (In Deep Cove) 656-3541

OPENING TOMORROW
The Bastion presents
HOW THE OTHER HALF LOVES
McPherson Playhouse
March 9 to 17 — 8 p.m.
Riotous London West End Comedy Hit
with
Nonnie Griffin, Owen Foran, Milo Ringham, Jim McQueen, Margaret Martin, Robert Graham
GET TICKETS NOW—386-6121
And for those children and adults who will not have a chance to see it at the schools . . .
THE PIED PIPER
2 Performances Only—March 10, 17, 2 p.m.
To arrange for FREE ice cream for birthday parties attending, phone the Bastion office, 382-4112

NOMINATED FOR 10 ACADEMY AWARDS
Including
BEST PICTURE • BEST ACTRESS • BEST DIRECTOR
BEST SUPPORTING ACTOR • BEST MUSICAL SCORE

"The movie lights up the sky! AN ARTISTIC TRIUMPH!"—Gene Shalit, NBC-TV
MATURE
"A DAZZLING MUSICAL FILM!"—Judith Crist, NBC-TV (Today Show)
CABARET
Technicolor®
Tomorrow!
fox cinema
quadra at hillside 382—3370

MOVIE GUIDE
RIDE WITH THE WORLD'S FASTEST MOTORCYCLE RACERS
ON ANY SUNDAY
IN COLOR
A New Film by Bruce "Endless Summer" Brown
General Ent.
CORONET
836 YATES ST.—383-6414
Doors Nightly 6:30 p.m.
Feature 7:20 - 9:25 p.m.

WALT DISNEY Productions presents SNOWBALL EXPRESS TECHNICOLOR®
©1972 Walt Disney Productions
AND The Magic of Walt Disney World Children 35¢
General Entertainment
CAPITOL
805 YATES—384-6811
ENDS TONIGHT!
Doors Open 6:30 p.m.
Complete Showings At 6:50 and 8:55 p.m.

TOMORROW — FOR THREE DAYS ONLY
ROBERTS LOUIS STEVENSON'S IMMORTAL
"TREASURE ISLAND"
General Entertainment

RESERVED SEAT ENGAGEMENT
The joyful, songful, wonderful story of the life and music of Johann Strauss!
The Great Waltz
ALL NEW
PANAVISION® METROCOLOR
Advance Sales Box Office 12 Noon to 6 p.m. (Except Sun.)
Phone Reservations Call 382-4278
Evenings 8:15 p.m.
Sun. thru Sat. $2.75
Children $1.50
All Performances
Stereophonic Sound
Matinees Wed., Sat., Sun. 2:15 p.m.
Wed., Sat., Sun. $2.75
GOLDEN AGE MEMBERS $1.50
Wed. and Sat. Matinees Only
GOOD SEATS AVAILABLE AT THE THEATRE ONE HOUR BEFORE PERFORMANCE TIME.
Haida 808 Yates 382-4278

ENDS TONIGHT
"Warning: Perverted sex, coarse language and much swearing." —B.C. Director
AT 1:10 3:10 5:10 7:10 9:15
ROYAL
805 BROUGHTON—383-6711
Academy Award Nominee
"BEST PICTURE OF THE YEAR"
Also Best Direction
Deliverance
Starring JON VOIGHT · BURT REYNOLDS

NOMINATED FOR 4 ACADEMY AWARDS
INCLUDING: BEST ACTRESS MAGGIE SMITH
"TRAVELS WITH MY AUNT"
MATURE
Based on the Hilarious Novel By Graham Greene
ENDS TONIGHT!
Doors Daily 1:15 p.m.
Shows 1:35, 3:10, 5:10, 7:10, 9:10
Golden Age 50c 'till 5 p.m.
ODEON 2
780 YATES STREET
383-0513

"DIRTY LITTLE BILLY" IS A DIFFERENT KIND OF MOVIE. IT'S NOT ABOUT BILLY THE KID YOU'VE KNOWN AND LOVED. IT'S ABOUT THE REAL WILLIAM H. BONNEY, AND THE REAL WILLIAM H. BONNEY WAS A LOSER.
Mature Violence and Course Language. —R. W. McDonald, B.C. Director
"DIRTY LITTLE BILLY"
MICHAEL J. POLLARD
ODEON 1
780 YATES STREET
383-0513
Doors 6:30 p.m.
Shows 7:10 9:10

"ONE OF THE YEAR'S 10 BEST! THE MOST OUTSPOKEN, OUTRAGEOUS, IMAGE-SHATTERING FILM IN YEARS!" —PETER TRAVERS, READERS DIGEST

BARBRA STREI
UP THE SAND BOX
A FIRST ARTISTS PRESENTATION TECHNICOLOR
A NATIONAL GENERAL PICTURES RELEASE
Mature Entertainment
ROYAL
805 BROUGHTON—383-6711
STARTS TOMORROW

NOMINATED FOR 4 ACADEMY AWARDS
Including Best Picture — Best Actress — Best Actor
COUNTING HOUSE CINEMA 1
Broad at Broughton
383-3434
8th Week In Victoria
"SOUNDER"
General
Shows 7:15 - 9:00
Sat. Matinee 2 p.m.

4th Big Week
One Show Nightly, 8:00
Matinee Sat. 2 p.m.
TOPOL IN
Fiddler on the Roof
COUNTING HOUSE CINEMA 2
Broad at Broughton
383-3434
Adults $2.50
Children and Golden Age $1.50

TOMORROW — ANOTHER BIG TRIPLE FEATURE
HITCHCOCK'S "FRENZY" plus "YOU'LL LIKE MY MOTHER" plus "PLAY MISTY FOR ME"
TILLICUM Drive-In
BURNSIDE AT TILLICUM—382-7331
All Mature Ent.
Showing Fri., Sat. & Sun. Only

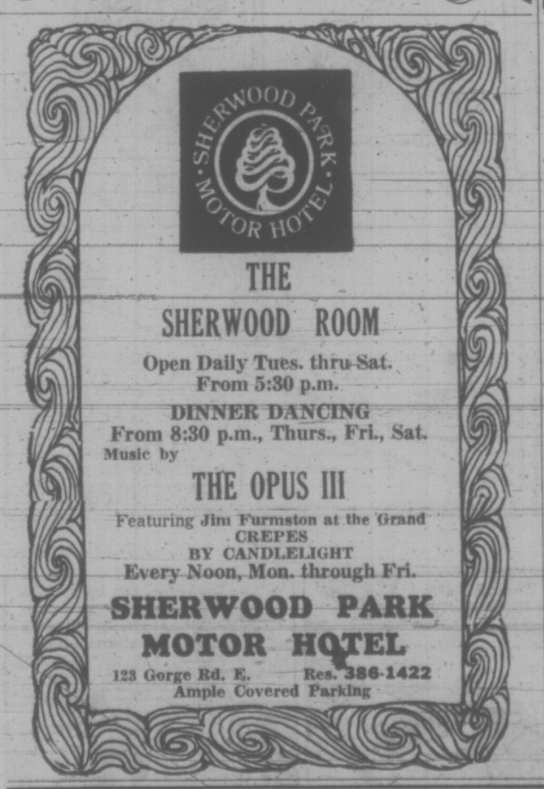

SHERWOOD PARK MOTOR HOTEL
THE SHERWOOD ROOM
Open Daily Tues. thru Sat. From 5:30 p.m.
DINNER DANCING
From 8:30 p.m., Thurs., Fri., Sat.
Music by
THE OPUS III
Featuring Jim Furmston at the Grand
CREPES BY CANDLELIGHT
Every Noon, Mon. through Fri.
SHERWOOD PARK MOTOR HOTEL
123 Gorge Rd. E. Res. 386-1422
Ample Covered Parking

Smitty's
Now Has Two Locations to Serve You
For Full Dining and Banquet Facilities
"THIS WEEKEND SPECIAL"
½ CHICKEN AND SPAGHETTI
With meat sauce and Garlic Bread
$1.95 per person
$2.95 per couple
Enjoy our "Buffet" at our Bastion Square Location
Smitty's PANCAKE HOUSE AND RESTAURANT
"Bring the Whole Family"
850 Douglas Street and Bastion Square
383-5612 385-7745
"Everybody's Favorite Across Canada"

Who Is Canada's Newest Opera Star
RICKI TUROFSKY
SOPRANO
HAS JUST BEEN SIGNED BY NEW YORK OPERA.
YOU CAN HEAR HER WITH THE SYMPHONY
MARCH 18, 2:30 P.M., MARCH 19, 8:30 P.M.
ROYAL THEATRE
Box Office 748 Johnson St., 385-6515
Sponsored by Pacific Logging Co. Ltd.

TORONTO MARKET TRADING

In addition to Canadian Press stock reports, bond and mutual fund prices, market quotations also are supplied by the following firms or agencies: Investment Dealers' Association of Canada, Richardson Securities, Royal Bank of Canada, Pemberton Securities, A. E. Ames & Co., Annett Mackay Ltd., Bongard Leslie & Co. Ltd., and Vancouver Stock Exchange.

INDUSTRIALS

TORONTO CLOSING STOCKS
Distributed by CP

Toronto Stock Exchange—March 8

Complete tabulation of Thursday transactions. Quotations in cents unless marked $. z—Odd lot. xd—Ex-dividend. xr—Ex-rights. xw — Ex-warrants. Net change is from previous board-lot closing sale.

A—B

Stock	Sales	High	Low	Close	Net Ch'ge
Acklands	1900	$13	12¾	13	+ ⅜
Acres Ltd	269	$173⅜	17¼	17⅜	+ 1⅛
Acres A pr	34	$46¼	46¼	46½	— ¾
Acres wt	854	410	410	410	
A.G.F.M	1600	5¾	6½	6½	
Agra Ind	200	$13	12¾	13	
Alta Gas A	2811	$16½	16⅜	16½	
Alta Nat	300	$21⅜	21⅜	21⅜	+ ⅛
Alcan	7342	$25⅜	24⅞	25¼	+ ⅜
Alcan pr	325	$25¼	25	25¼	+ ¼
Algo Cent	3665	14¼	13¾	13⅞	+ ¼
Algoma p	20030	$17⅛	16⅞	17⅛	+ ⅛
Allarco Dv	150	$8⅜	8⅜	8⅜	+ ⅛
Alliance B	2583	$10¾	10⅝	10¾	+ ⅛
Aipe Ind	800	$12½	12½	12½	— ¼
Alumin pr	275	$19¼	19¼	19¼	
Almin 2p	135	$36½	36½	36½	
Andres W	410	$43	43	43	+ 1
Anglo-cn	1000	8	7⅞	7⅞	+ ⅛
Ang CT 4½	94	$29½	29	29	— 1
Anthes B p	25	$72	72	72	
Anthes C p	210	$70	70	70	
Aquitaine	732	$26½	26½	26½	
Argus	z16	$18½	18½	18½	
Args 250 p	25	$33¾	33¾	33¾	+ ⅛
Args 260 p	83	$33⅜	33⅜	33⅜	+ ⅜
Argus B pr	220	34	34	34	
Argus C pr	203	$14¼	14¼	14¼	+ ¼
Ashland C	1750	$14½	14¼	14½	+ ¼
Atco Ind	3350	$12	11⅞	12	+ ¼
Atl Sugar	940	$6⅜	6¼	6⅜	+ ⅛
Atl Sug A	621	$15½	15⅜	15⅜	— ⅛
Atl Sug pr	35	$64	64	64	— 2
Aufo El	200	$9¼	9¼	9¼	
Avco	100	$14¼	14¼	14¼	+ ½
Bank Mtl	8106	$19⅞	19½	19⅝	— ¼
Bank N S	5657	$34⅜	34½	34½	— ⅛
B Can Nat	2175	$17½	17½	17½	+ ¼
Bartaco	100	310	310	310	—15
Bathst p	120	$14½	14½	14⅝	
Baton B	400	$13⅜	13⅜	13⅜	— ⅛
Beavr Eng	110	5½	6½	6½	— ⅛
Beaver pr	z10	$21¾	21¾	21¾	
Becker B p	z10	$8⅜	8⅜	8⅜	
Beldng w	900	120	110	120	
Bell Can	10788	45	44½	45	+ ⅜
Bell A pr	662	$49¼	48¾	49	+ ⅜
Bell B pr	1175	$51¼	50¾	51	— ½
Black P	1100	7	6¾	7	+ ½
Block Bros	8940	330	315	325	+10
Bomac	100	490	490	490	—35
Bomac A	100	8½	6½	6½	
Bombrdier	800	55⅛	485	485	—10
Bovis Cor	7600	285	275	285	
Bow Val	11095	$35¼	34	35¼	+1⅛
Bow-m pr	z10	$34¾	34¾	34¾	
BP Can	3956	$18¼	17⅞	18¼	+ ¼
Bralor Res	4525	275	265	265	+ ¼
Brama	18690	5⅝	6	6⅛	+ ⅛
Bramal w	2225	460	450	450	+10
Brascan	5195	$20⅜	20⅜	20⅝	+ ⅜
Brinco	3175	9⅝	5⅞	9	
Br Am Bnk	620	$17¾	17¼	17¾	— ¼
BC Forest	783	$33½	33	33	—1½
BC Sugar	1150	$21¾	21⅛	21¾	+ ½
BC Phone	405	$56½	56½	56½	
BCPh 6 pr	50	$77½	77½	77½	
BCPh 4¾ p	z15	$59½	59½	59½	
BCPh 4¾ p	z5	56	56	56	
BCPh 1956	30	$60	60	60	+ ¼
BCPh 5¾ p	50	$74½	74½	74½	— ½
BCPh 5.15	z10	$64¼	64¼	64¼	
BCPh 6.80	150	$22½	22½	22½	— ¼
BCP 7.04 p	230	$24¼	24¼	24¼	
Budd Auto	1700	$14¾	14⅝	14¾	+ ¼
Budd A w	500	$10¾	10⅝	10¾	— ⅛
Burns Fds	650	$19¾	19½	19½	— ¼
Bushnell	600	$10¾	10⅜	10⅜	— ⅛

C—E

Stock	Sales	High	Low	Close	Net Ch'ge
Cad Dev	1400	$14¼	¼	14¼	+ ¼
CAE Ind	800	$11½	11¼	11½	+ ¼
Calgary P	75	$19¼	19¼	19¼	+ ¼
Calgy 540 p	100	99½	99½	99¼	+ ½
Capau	11550	$10¾	10	10⅝	+ ¼
Can Cem L	210	$59	58¾	59	—
Can Malt	625	$30⅛	30	30	
C Packrs	550	25	25	25	+ ¼
Can Perm	2938	$22¼	22¼	22¾	+ ¼
C Safway p	z5	$82¼	82¼	82¼	
Cdn Brew	1670	5⅝	5¼	5¼	— ⅛
C Cable w	800	455	540	455	
Can Can A	1200	10	9¾	10	+ ½
CC Man A	550	$22¾	22¼	22¾	
CC Curtis	1000	27	27	27	+ 6
Cdn Equty	870	$15⅛	15	15⅛	+ ⅛
C Found pr	110	$11⅜	11⅜	11⅜	
CGE pr	z10	$29	29	29	
CG Invest	50	$81	81	81	+ 2
C Hydr	1825	12	11½	12	+ ¼
C Imp Bank	9410	$29¾	29⅜	29⅜	— ⅜
C Ind Gas	3167	$9½	9¼	9¼	— ⅛
C Ind Gas p	150	$21½	21½	21½	— ⅛
CIL	740	$17⅛	17	17	— ¼
C Interurb	2100	450	440	440	
C Intrurb p	600	$11⅜	11¼	11⅜	+ ⅛
C Manoir	620	400	395	400	
C Marconi	325	435	425	435	+ 5
C Ocdental	910	$13⅜	12⅞	13⅜	— ⅛
CP Inve pr	2270	$31¼	30¾	31¼	+ ¼
CPIn w	54570	315	285	315	+25
CP Ltd	16521	$17¾	17⅜	17⅜	— ⅛
CPL A p	2286	$11¼	11⅛	11¼	+ ¼
CPL UK p	1000	$7¼	7¼	7¼	— ¼
Cdn Tire	165	$64¼	64	64	— 1
Cdn Tire A	1858	$67¼	61¾	67	
C Utilties	400	$13⅜	13⅜	13⅜	+ ⅛
C Util w	752	470	465	465	— 5
Canron	2355	$25½	25¼	25½	— ¼
Capit Div	100	60	60	60	+ 1
Cara	1725	$8⅝	8½	8½	
Cassidy p	100	$10¼	10¼	10¼	— ⅛
CC Yachts	1600	$5⅜	5¼	5¼	
Celane	26197	470	455	470	+ 5
Celan 175 p	285	21	21	21	+ ¼
CFCN	600	$10	9⅞	10	+ ¼
Chrysler	1295	$36¼	35¾	35⅞	— ⅛
CHUM B	300	$12⅜	12⅜	12⅜	+ ⅜
Cockfield	3100	$6⅜	5½	6¼	+150
Col Cel	106502	360	340	360	+20
Columbi p	6800	8⅞	8¼	8¾	+ ⅜
Cmnc	10414	$32½	31⅜	32¼	+ ⅜
C Holiday I	1360	$13¼	13⅛	13⅜	+ ⅛
Compro	z75	425	425	425	
Comb Ins	294	$15¾	15¾	15¾	
Computel	1125	$13⅜	13⅜	13⅜	— ⅛
Comtech	1600	470	460	460	— 5
Conn Chm	200	$6½	6⅜	6⅜	
Conn Bath	3650	$20½	20¼	20⅜	— ⅛
Con Bath p	575	$20½	20½	20½	
C Bath 6 $w	1120	80	80	80	+10
Con Bldg	5550	310	305	310	+ 5
Con Textile	1453	495	480	480	—20
Con Distrb	1905	$33	32¾	33	+ ⅛
Cons Gas	8470	$17⅜	17¼	17⅜	— ⅛
Control F	1000	285	275	285	+15
Cornat Ind	3475	350	345	345	
Cornat pr	100	$19¾	19¾	19¾	
Coronatn	100	200	200	200	+20
Corontn p	1000	295	295	295	

F—I

Stock	Sales	High	Low	Close	Net Ch'ge
Fairview	z25	$18⅛	18⅛	18⅛	
Falcon	5818	$77	76	76¾	+1¼
Fed Grain	3600	$9¼	9⅛	9⅛	— ⅛
Fed Pion	1000	$28	28	28	
Fidelity M S	100	$11½	11½	11½	
Fields S	800	$13¾	13¾	13¾	
Finning T	z50	$14½	14½	14½	
F City F wt	600	$11⅜	11⅜	11⅜	+ ⅛
Foodex S	6250	$9¾	8⅞	9 ¾	+ ⅛
Ford Cnda	10	$103½	103½	103½	— ½
F Seasons	3000	$8¼	8	8¼	+ ⅛
F Sea A pr	100	$11⅜	11⅜	11⅜	+ ⅛
Fraser	290	$21	21	21	
Fruehauf	1000	$13¼	13½	13¾	— ¼
Gaz Metr	514	$5¼	5¼	5¼	
Gaz M 63w	1800	19	17	19	+ 2
Gaz M 66w	360	135	135	135	
Gdn Mang	450	8⅜	7¾	8	+ ⅛
Gen Distrb	5500	$32¼	32¼	32¼	+ ⅛
GMC	7280	$7¼	7¾	7¼	— ⅛
Genstar L	980	$17⅞	17¾	17⅞	+ ⅛
Gnstar L w	420	575	565	575	+10
Gerin 1st p	150	$10	10	10	
Gesco Dis	200	$8¼	8¼	8¼	— ⅛
Getty Oil	100	$11⅞	11⅞	11⅞	+6⅛
Glendale	1125	$12¾	12¾	12¾	+ ¼
Genair	15150	175	165	175	+15
Gleng B p	200	330	330	330	+10
Gold Crest	400	$8¾	8½	8½	— ⅛
G McKay A	100	$6¾	6¾	6¾	— ⅛
Graft G	50	$39½	39½	39½	+ ¼
GL Paper	1190	$22½	22¼	22½	+ ⅛
GL Pap w	980	470	470	470	
GL Power	485	$27	26⅞	26⅞	+ ⅛
GN Capital	600	$8⅞	8⅞	8⅞	— ⅛
GNGas A p	270	$19½	18¾	18¾	
Gt West S	600	56	6	6	
G West wt	200	210	210	210	+10
Greb I B	100	$13	13	13	
Green A L	1300	$5¼	4.95	5⅛	+ ⅛
Grey G	400	7¾	7¼	7¾	+ ⅛
Greyhnd C	1300	155	145	155	+ 5
Greyhnd	825	$21¾	21½	21½	
GSW Cl A	200	$19½	19¼	19¼	— ¼
Gulf Can	6305	$35½	34½	35½	+ 1
Halifax D	300	200	200	200	
Hambro C	1400	8¼	8	8	— ⅛
H Group	850	$12⅜	12¼	12¼	— ⅛
Ham Tr	300	$15¾	15¾	15¾	+ ⅛
Hardee	7000	110	100	105	+ 5
Hard Carp	1250	9	9	9	
Hard Crp A	2650	9	9	9	— ⅛
Harlequin	350	$12⅞	12⅞	12⅞	
Harveys F	9100	160	150	155	— 5
Hawker S	3200	425	410	425	+25
Hays Dna	2310	$11⅛	11	11	
Hedway C	2700	450	445	445	— 5
Home A	1855	540	395⅛	40	+ ⅜
Home B	z77	$37⅞	37⅞	37⅞	
Horne Pit	3025	480	475	480	
Hoden DH	200	6	6½	6½	— ⅛
H Bay Co	2954	$19¾	19½	19¾	+ ⅛
H BOil Gas	2173	$5¼	5	5¼	
Huron Eri	6175	$32¼	31⅜	31⅜	— ⅞
Husky Oil	3750	$20⅞	20⅜	20⅞	+ ¼
Husky D w	525	690	690	690	— 5
Husky E w	800	865	860	865	—10
IAC	2100	719	710	719	+ ¼
IAC w	2120	730	700	700	—30
Imasco	2025	$32	32	32	
Imasco A p	200	460	460	460	—15
Imp Gen	1000	$5	5	5	+10
Imp O	33666	$42¼	41⅞	42¼	+1¼
Indal Can	1175	405	405	405	
Ind Adhes	100	$17½	17½	17½	
Inland Gas	430	$12⅛	12⅛	12⅛	+ ⅛
Inland G p	230	$13¾	13½	13¾	+ ⅛
Inter-City	240	$11⅞	11⅞	11⅞	
Inter C B p	100	$19½	19½	19½	+ ⅜
Inter C A w	676	750	745	750	+10
Inter C B w	200	750	750	750	
Intrmetco	600	460	450	450	
IBM	270	$440	432	432	
Inco	22390	$35⅞	35⅜	35⅞	+ ⅛
Int Util	4925	$24½	24	24½	
Interpool	2000	$17¼	16⅞	17	+ ⅛
Intpr Pipe	5055	$27⅜	27	27⅜	+ ⅜
Int Pipe w	9035	$11	10½	11	+ ½
Ipsco	9095	$15⅝	15¼	15½	+ ½
Inv Group	100	$11	11	11	— ⅛
Inv Grp A	4350	$11⅝	11½	11½	
Inv Grp 5 p	950	$24	23⅞	24	+ ⅛
Irwin Toy	300	$13⅜	13⅜	13⅜	+ ⅛
Island Tel	200	$10	10	10	
ITL Ind	2555	300	280	285	—15
Ivaco Ind	100	$22¾	22¾	22¾	+ ¼
IWC Com	1900	360	355	355	

K—N

Stock	Sales	High	Low	Close	Net Ch'ge
Kaiser	21600	275	260	275	+15
Kaps Tran	1580	9⅝	8¾	9	+ ¼
Keen Ind	2100	$13	13	13	+ ¼
Keeporite B	500	$16⅝	16½	16⅝	+ ⅛
Kelly D A	1225	$8⅛	8	8⅛	+ ⅛
Kelsey H	350	$12	12	12	+ ¼
KenNing	100	$10	10	10	+ ¼
Koffler	616	$13⅝	13⅝	13⅝	+ ¼
Koffler A p	400	$13⅝	13⅝	13⅝	+ ¼
Koffler w	300	830	830	830	+ 5
Labatt	1704	$27½	27½	27½	+ ⅛
Labatt pr	725	$27½	27½	27½	+ ⅛
Laidlaw M	1430	$16¼	16	16⅛	+ ⅛
Lallaw B p	100	8	8	8	
Lamb Sec	215	$12¾	12¾	12¾	— ¼
Lau Fin	2275	$12¼	12	12	— ¼
Lau Fn 140	500	$19½	19¼	19½	
Leigh Inst	2890	$9¾	9⅝	9⅝	
Leons Frn	200	$17½	17½	17½	
Levy A pr	100	56	56	56	+ ¼
Life Inves	100	$6¼	6¼	6¼	— ⅛
Livingsto	500	$9¾	9¾	9¾	
Living w	450	600	600	600	+15
Lob Co A	1800	$6⅛	6	6	— ¼
Lob Co B	901	$6¼	6	6	— ¼
Lob Co pr	525	$30½	30	30	— ½
Lob GA pr	505	$18¾	18½	18½	— ⅜
Lob G B pr	170	$20	20	20	— ⅛
Lo Groc	10	$100	100	100	
Loeb M	5555	480	470	470	—10
Maclarn A	500	$21¼	21¼	21¼	+ ¼
Mclan H A	1200	$14⅞	14¾	14¾	— ⅛
MH Cable	660	$16⅝	16½	16⅝	+ ⅛
M BLdg	17381	$31¼	30½	31	+ 1
Magna El	400	$8¾	8½	8¾	
Magnason	100	$14½	14½	14½	
Magnetcs	5600	110	105	105	— 5
Maislin I	850	$12½	12	12¼	+ ¼
Major H D	200	235	235	235	+ 5
Ma Lf Mills	320	$19	19	19	
Maritime	301	$21½	21¼	21½	+ ⅛
Mrkbro	10950	$13⅜	13⅛	13¼	
Markel F	100	$11½	11½	11½	— ¼
Mas-F	29824	$22⅜	21⅜	21⅜	— ⅜
McGraw H	600	$29⅞	29⅝	29⅝	
McLaghln	1429	$22	21¾	21¾	+ ¼
McLagn w	1900	$13	12⅜	13	+ ½
MEPC w	1000	400	400	400	
Melchers	275	$7⅞	7¼	7⅞	
Melton R E	600	380	380	380	+ 5
Melton A w	200	270	270	270	+ 5
Mercantil	1925	$27¾	27⅜	27⅜	
MICC	600	$31	31	31	+ 1
Microsyst	1818	$13¼	12⅞	12⅞	— ⅜
Microsys w	700	760	735	740	—10
Mill Group	200	$5¼	5	5¼	
Mindustri	358	$7⅜	7⅜	7⅜	+ ⅜
Moffat	300	$13	13	13	+ ½
Molson A	1707	$27½	27¼	27½	+ ⅛
Mon Inv	1900	$8	7⅞	8	+ ⅛
Monenco	300	$9¾	9½	9⅝	— ⅛
Mnt Trst	200	$20½	20½	20½	— ½
Moore	12765	$51⅞	51	51¼	—¾
Morse A	500	$11¼	11¼	11¼	+ ⅛
Morse B	100	$12	12	12	+1½
MTS Inter	8050	82	80	80	— 5
Murphy	375	$9¼	9¼	9¼	
Murritt P	400	320	315	320	+ 5
NaChrs I	7350	$9	8⅝	8⅞	+ ⅛
Nat Drug p	100	$9¼	9¼	9¼	— ⅛
N Hees Ent	210	300	300	300	+10
Nat Sea A	400	$11⅞	11⅞	11⅞	
N B Cook	225	240	240	240	+10
Neonex	13853	475	460	465	—15
NB Tel	125	$15	15	15	
NB Tel A p	200	$19¾	19¾	19¾	
N Provid D	7000	33	30	33	+ 2
Nfld LP	165	$12¾	12¾	12¾	— ¼
Nia Wire B	325	$27½	27⅜	27⅜	— ⅜
Noranda	5504	$51⅛	51	51	— ⅛
Nordair L	100	5½	5½	5½	
Nor Ctl G	4441	$11½	11¼	11½	+ ¼
No rCtl B p	1050	$24⅜	24⅜	24½	
Nor Ctl 150 p	2075	$24¾	24½	24¾	
Nor Ctl w	1300	420	415	420	
N SSavngs	200	525	525	525	
Nowsco W	200	$10¼	10¼	10¼	— ⅛
NSI M	20900	485	435	455	+30
NuWest D	4600	$11	10¾	11	+ ⅛
NW Fin	1907	240	230	230	— 5

O—S

Stock	Sales	High	Low	Close	Net Ch'ge
Ocidl P	25800	$12½	11⅛	12	+ 1
Ocidl Patch	500	420	420	420	+10
Okanagan	500	$3¾	3¾	3¾	
Ontario Tr	200	$10⅝	10⅝	10⅝	+ ⅛
Orlando R	950	$11¼	11	11¼	+ ¼
OSF Ind	3570	$11	10⅞	11	+ ⅛
Oshawa A	5250	$10¾	10⅝	10⅝	+ ⅛
Oshawa W	200	115	95	110	—10
Overind 2 p	850	470	470	470	
Pac P	15440	$34½	33⅝	34⅜	+ ½
Pac West A	980	$11¼	11⅛	11⅛	
Pancana I	1000	275	270	270	
Paragon	100	310	310	310	+10
Pbulin	250	$5¼	5¼	5¼	
Peerless	700	$14	13¾	14	+ ⅜
Pembin B	200	$6¼	6¼	6¼	— ¼
Pemmngtn	800	$13¼	13	13	— ⅜
PC Jewl	100	$25	25	25	— ½
PC Jewl A	1100	$24	24	24	
P Dept S	1000	$21½	21½	21½	+ ¼
Petrofina	367	$31¼	31¼	31¼	— ¼
Phillips Cb	450	$13¾	13¾	13¾	+ ⅛
Pitt Eng C	3200	$11¼	11¼	11¼	— ⅜
Pow Corp	2987	$12¾	12½	12 ¾	+ ¼
Pow Crp pr	100	$12	12	12	+ ¼
Pre Cable	1935	$17⅜	17⅜	17⅜	— ¼
Price Com	2102	$16¼	16⅛	16¼	
Prov BCan	250	$16¼	16¼	16¼	
Q Brdcast	1000	480	480	480	—20
Quinte C	500	225	225	225	+ 5
Quinte A	600	215	215	215	
Rank Org	950	$12¾	12½	12½	— ¼
Rapid Dta	2175	$11⅜	11	11	— ½
Realty C A	800	$7	—	—	— ⅛
Realty C w	300	$7½	7¾	8	— ⅛
Reed Osir	3350	$11¼	11¼	11¼	+ ⅛
Reichhold	350	$21	21	21	+ ½
Reich wt	600	$12½	12½	12½	
Reitman	1000	$13¼	13¼	13¼	+ ¼
Reitman A	400	$13⅜	13⅜	13⅜	+ ¼
Revelstk	500	$9¼	9	9¼	+ ¼
Rileys D	100	205	205	205	+ 5
Ronald Fd	4100	$24½	24¼	24½	+ ⅛
Ronyx Cor	2300	180	160	170	+10
Rothman	100	$17¾	17¾	17¾	+ ⅛
Rothmn w	700	400	400	400	
Rothm A p	25	$88⅜	88⅜	88⅜	— 5⅝
Rothm 2p	1850	$19½	19	19	— ⅛
Royal Bnk	3094	$34¼	33¾	33¾	— ½
Royal Trst	1426	$32⅝	32½	32¾	+ ⅛
Ryl T A	1425	$14½	13¾	14⅛	
Russel A	1300	$11⅛	10⅞	11	
Russl H p	320	$44	43½	43½	— ½
St Maurice	1700	120	115	120	+ 5
Sandwell	100	450	450	450	+10
Sayvette	2100	5⅛	5	5⅛	
Schneid b p	1075	$14⅛	14	14⅛	+ ⅛
Scintrex	300	215	210	215	— 5
Scot Y	23550	$6⅝	6¼	6⅜	— ⅛
Scot Lasal	200	395	395	395	+ 5
Scot Paper	227	$26½	26½	26½	
Scot	16050	$20¾	20½	20½	— ¼
Seaway pr	160	$5½	5½	5½	
Seco Cem	200	$10¼	10¼	10¼	— ¼
Secur Cap	1000	74	74	74	— 2
Selkirk A	200	$14¼	14⅛	14⅛	+ ⅛
Shaw Pipe	100	$11⅝	11⅝	11⅝	— ⅛
Shell Can	2771	$32¼	32¼	32¼	+ ¼
Silknit B	3000	470	470	470	—30
Silverwd A	991	145	145	145	
Silverwd B	215	$15⅜	15½	15½	
Simco Eri	3500	400	390	400	+15
Simpsons	4289	$33¼	32⅝	33	+ ¼
Simpson S	615	$49½	49⅛	49⅛	— ⅛
Skeer M	2300	$13	12⅞	13	+ ⅛
Skler W	900	825	800	825	+ 15
Skyline H	100	$6¾	6¾	6¾	—⅛
Slater Stl	825	$11½	11⅜	11⅜	— ⅛
Slater & pr	100	$13¾	13¼	13¾	
Slat W Can	4225	$17	16¾	17	+ ¼
Slate Walk	200	$6⅛	6⅛	6¼	+ ⅛
Southam	1200	$30¾	30¼	30¾	— ⅛
Spar Aero	1750	410	400	410	
St Brodcst	3025	$13¾	12⅝	12⅝	— ⅛
St Paving	100	$8	8	8	— ⅛
Steinbrg	8328	$14¼	13⅞	14	+ ⅛
Steelley I	100	$12¼	12¼	12¼	+ ⅛
Steinbg A	69	$29¼	28	29	
Steintron	200	$5¼	5½	5¼	+ ⅛
Ster Trust	200	$11½	11½	11½	— ¼
Stuart Oil	200	$8⅜	8⅜	8⅜	—⅛
Superior A	1900	45	45	45	—10
Systems D	1530	$23½	23	23¼	+ ¼

T—Z

Stock	Sales	High	Low	Close	Net Ch'ge
Tele-Cap	100	$10⅞	10⅞	10⅞	— ⅛
Teledyne	118	475	475	475	—10
Texaco	595	567	65⅝	67	+ 1
Texas G	37300	$23⅞	23⅝	23¾	+ ⅛
Thom Nes	5300	$15½	15¼	15½	+ ⅛
Tone Craft	2600	5⅝	5¼	5¼	
Toromont	1300	315	310	310	—10
Tor Dm Bk	2561	$33½	33¼	33¼	— ¼
Tor Str B	1080	$24⅜	24¼	24¼	
Traders A	625	$21	21	21	+ ¼
Trader 69 w	330	$10¾	10¼	10¼	
Trnsair	300	320	320	320	
Tr CGlass	100	$11	11	11	
Tr Can PL	2444	$39⅜	38½	38¾	— ⅜
Tr Can Pf p	100	$40¾	40¾	40¾	
Tr Can A pr	200	$22	22	22	— 1
Tr Can C pr	900	$72	72	72	— ¾
Tr Can P w	200	975	950	950	—35
Transglob	500	70	70	70	— 5
Trans Mt	765	$21⅞	21¾	21¾	— ¼
Travlway	300	$3	2¾	3	— ⅛
Trimac	795	$11¾	11½	11⅝	— ⅛
Trizec Crp	506	$20	19½	20	+ ¼
Trizec w	4200	61	58	58	— 3
Tru-Wall	1200	425	425	425	+ 5
Turbo R	2200	140	140	140	
Union S	400	$6⅛	6⅛	6⅛	
Unicorp F	900	290	285	285	—10
Un-Cerbid	300	$19	17¾	18	
U Gas	10075	$17	11¾	11¾	— ⅛
Union Oil	600	$17½	17½	17½	+ ⅛
U Corp B	1000	$16	15⅞	15⅞	— ⅛
Un Fn Mgt	100	450	450	450	
Un-Tire	1000	330	330	330	+25
Uni Trust	250

WEATHER
Tonight: Mostly Clear, Cool
Friday: Increasing Cloud, Warm

Victoria Times

FINAL EDITION

89th YEAR, No. 227 VICTORIA, B.C., THURSDAY, MARCH 8, 1973 10 CENTS DAILY, 20 CENTS SATURDAY

IRA Bomb Blasts Shake London

BLAST SCENE outside Old Bailey, above, shows damaged autos and shattered office buildings which resulted from detonation of bomb concealed in car, centre. In lower photo a bandaged casualty is led away. Panic followed the blast as ambulances and fire trucks raced through the crowded streets.

150 Injured, Suspects Held

LONDON (CP) — More than 150 persons, including white-wigged lawyers and miniskirted stenographers, were injured today by two powerful bomb blasts in the centre of London which, police said, appeared to be the work of the Irish Republican Army.

Other bombs, planted in cars in London's traffic-jammed streets, were discovered and defused near Scotland Yard offices and the Conservative party's central office near the houses of Parliament. A sitting of Parliament was suspended.

Scotland Yard detectives detained eight men and two women at London's Heathrow airport for questioning in connection with the bombings.

The statement gave no more details. But informants said the detectives swooped on flights heading for Ireland.

One source said they were headed for Dublin, capital of the Irish Republic, another that they were flying to Belfast, capital of British-ruled Northern Ireland.

Scotland Yard and airport police refused to comment.

Scores of persons were cut by flying glass as one of the bombs exploded in Whitehall, near the agriculture department, also a short distance from venerable Big Ben.

But the more serious explosion came at the recently expanded Old Bailey, the central criminal court, just a block from The Canadian Press London office.

As pillars of smoke were seen rising over the golden statue of justice atop the Old Bailey dome, shocked and panic-stricken lawyers and court clerks rushed from the building, blood pouring from their cut faces.

The bomb blast shattered thousands of windows in the area.

Pubs and restaurants near the Old Bailey, filled with lunch-time stenographers, suddenly became scenes of chaos as huge plate-glass windows shattered, showering customers with glass. Girls fled screaming hysterically.

At the Old Bailey, a police spokesman said: "There are in excess of 150 casualties."

The area, which includes St. Paul's Cathedral, is a favorite spot for tourists. One touring bus driver said his windshield was shattered. At Old Bailey

Continued on Page 2

Land Act Reaction Misjudged

By BRIAN BUTTERS
Times Staff

Agriculture Minister Dave Stupich said today the government "may have misjudged the situation" when it proposed its controversial Land Commission Act legislation.

Stupich said the government will be considering amendments to the legislation from a committee of about six NDP MLAs and from the cabinet's environment and land use committee.

He said no specific amendments have yet been proposed but that both he and Premier Barrett have said since the legislation was introduced the government would consider amendments.

"I think it (the Land Commission Act) has been widely misunderstood and the fact that it has been misunderstood might mean that we

Continued on Page 2

Brief Urges $10M Centre Cost Split

The provincial government has been asked to share half the cost of a proposed $10 million convention and cultural centre for Victoria.

A brief was delivered Wednesday to cabinet MLAs and W. A. C. Bennett, leader of the opposition, by the Pacific Coast Centre Foundation which was formed last year by Victoria citizens.

The foundation asks the government to make an initial grant of $50,000 to establish a project research officer who would report in 12 months on all aspects of the centre, including finances and fund raising.

No architectural plans were submitted in the brief but general specifications call for a 2,000-seat main auditorium described as "luxurious without being opulent." The cost of the main auditorium plus a smaller, 300-seat auditorium, would come to $7,960,000.

ARTS CLUB

The brief also calls for a convention hall for 1,500 persons, a rehearsal room, 15 to 20 rooms for the Conservatory of Music, an "arts club" with lounge and bar for members of the centre, and television and radio studios.

Cost figures were calculated for 1972 and based upon actual figures for other such centres in Canada, the U.S.A. and Europe.

The convention centre in the complex would cost $1,116,000. The Conservatory of Music facilities would cost $235,000. Contingencies at 10 per cent total $911,100.

These costs do not include land, landscaping or parking. The city of Victoria has made a "tentative" offer of the Crystal Garden site, the brief says.

"However, the questions of parking and traffic density have been raised and are serious problems. Additionally, the site itself is of such a shape and size that might limit the final design features of the centre," the brief states.

Specifications for the main concert hall or auditorium include a system to decrease seating capacity to 1,000; a stage large enough to take a 100-piece orchestra, a stage-opening to plaza for entrance by trucks; a suspended control room and an adjustable acoustical system "to be considered."

The small hall, would be able to function at the same time as the main hall. It would be suitable for displays, dance recitals and small exhibitions, but having no fixed stage.

The convention hall would seat about 1,000 for meals, have a kitchen to handle catered food, and be divisible

Continued on Page 2

Belfast Hit Too

BELFAST (UPI) — Gunmen slipped through the biggest security net in Northern Ireland's recent history and exploded bombs in the heart of Belfast today during a crucial referendum on Ulster's future. Others dumped a dead man's body in a booby-trapped car on "murder mile."

With explosions and sirens echoing across the city, voters throughout the province filed past barbed wire entanglements and machinegun nests to declare whether they wanted to remain a part of Britain or be united with the Irish Republic to the south.

Police called the explosions a major Irish Republican Army effort to disrupt voting in the referendum. They heavily damaged the city's second largest hotel, a supermarket, two shops and caused major portions of the downtown area to be evacuated.

Nearly 34,000 police and British troops were on guard against an expected burst of violence during the voting but the death and destruction came anyway. Outcome of the referendum itself was not in doubt — Protestants favoring ties with Britain outnumber Roman Catholics two to one. Many Catholics were urged to boycott the referendum.

As voting began, police said they found a body in a booby-trapped car.

Two policemen, part of the largest security operation in recent Northern Irish history, said they found the parked car containing the body of a man shot in the head with hands and feet tied. They spotted wires indicating a booby trap and made no attempt to open the car.

Army bomb experts blew open the car's doors and removed the body.

$16 for B.C., $60 for Ont.

By IAIN HUNTER, Times Ottawa Bureau

OTTAWA — The value of federal contracts awarded in Ontario in the 1971-72 fiscal year was 13 times the value of contracts awarded in B.C., according to government figures tabled in the House of Commons Wednesday.

Answers to opposition questions given by Supply and Services Minister Jean-Pierre Goyer showed as well that B.C. has consistently received less in the value of government contracts than any other region of Canada on a per capita basis.

Goyer stated that in 1971-72 his department awarded contracts in B.C. amounting to $16 per head of population in the province. The per capital value in other provinces was $36 in the Atlantic provinces, $50 for Quebec, $60 for Ontario, $26 for the Prairies and $20 per capita for the Yukon and Northwest Territories.

The corresponding figures for 1970-71 showed that the per capita value of federal contracts in B.C. was $14, compared to $46 for Quebec and $43 for Ontario. In 1969-70, Ottawa awarded $11 per capita worth of contracts in B.C. compared to $64 per capita in Quebec and $41 per capita in Ontario.

Goyer reported that the total value of contracts awarded in 1971-72 in Ontario was $439.5 million, in Quebec was $300.2 million and in B.C. was $35.2 million.

In April to December of last year the value of federal contracts awarded was $361.9 million in Ontario, $269.1 million in Quebec and $32.1 million in B.C.

The minister stressed that the figures were given according to the dates that the contracts were awarded, not necessarily when the work was done and payment made. He added that the provincial breakdown represents the provinces in which the head offices of successful bidders are located, not necessarily the area in which the contracts were carried out.

MANY JOBLESS YOUNG

Times News Services

Almost half of the unemployed persons in B.C. are under the age of 25, says a Canada Manpower review covering the first quarter of this year for the Pacific region.

The study claims the movement of young persons to the province and their subsequent search for work has worsened B.C.'s unemployment picture.

Of the average 72,000 unemployed in B.C. during 1972 and to this month, 32,000 were under 25.

"The resultant growth in the youth labor force, often well educated, insistent in their requirement for meaningful work but lacking in job experience, has been substantial," the review said.

Another problem is the proportion of working persons to the general population. Since 1961, when workers made up 51.8 per cent of the population, the per centage has risen to 57.5 per cent, with most of the increase among females.

Women now constitute about one-third of the region's unemployed, the report said, compared with one-quarter in 1966.

In Ottawa Statistics Canada said today full-time job vacancies showed a decrease in the last three months of 1972 to 70,200 from 79,000 in the previous quarter.

But the total was still more than twice the number of unfilled full-time jobs as were available in the last three months of 1971, when the figure was 34,800. B.C. dipped to 5,000 from 6,000.

INDEX

	Page
Births, Deaths	27
Classified	27-34
Comics	26
Entertainment	24, 25
Family Section	18, 19
Finance	8, 9
Prairie News	21
Sports	10-12
TV, Radio	28

CN Gives Non-Smokers Some Muscle

MONTREAL (CP) — Canadian National Railways announced Wednesday that it will prosecute Montreal commuters who violate the company's no smoking regulations on commuter trains.

Uniformed CN policemen will patrol the commuter trains to help enforce the rule and identify offenders who will be prosecuted under the terms of the Railway Act.

The program is to go into effect March 12.

NEWS BRIEFS

Carnival Toll High

RIO DE JANEIRO, Brazil (AP) — A total of 150 died in Rio an another 66 in Sao Paulo during four-day carnivals which ended Wednesday. Police said that although Sao Paulo is bigger, its carnival is "much duller."

Students Beaten

VANCOUVER (CP) — Five high school students, all recent arrivals to Canada, were beaten with sticks and wrenches Tuesday while waiting for a bus after leaving school. The students were all East Indians: Police described the attackers as four Chinese youths.

Awami League Wins

DACCA (Reuter) — Prime Minister Mujibur Rahman led his Awami League to victory today in Bangladesh's first general election, completely destroying any hopes the country's other parties may have had of providing a viable opposition.

Wagner Won't Go

OTTAWA (UPI) — Conservative external affairs critic Claude Wagner says he will not accompany External Affairs Minister Mitchell Sharp on his trip to Vietnam next week.

Arson Murder

BRISBANE, Australia (UPI) — Two firebombs exploded and touched off a flash fire that swept through a night club early today and killed 15 persons in what police called the biggest mass murder in Australian history.

U.S. Wholesale Prices Surge

WASHINGTON (AP) — Wholesale prices increased 1.9 per cent last month in the United States, the biggest rise since the early Korean War inflationary surge in 1951, the government said today.

The rise in February included a sharp increase of 3.9 per cent for farm products and processed foods, the third big monthly jump in a row that added up to an annual rate of 56 per cent.

Prices of a broad range of industrial raw materials rose 1.1 per cent, the largest monthly increase in 22 years, said the labor department's bureau of labor statistics.

The report appeared certain to raise new criticism of President Nixon's loosened Phase 3 economic controls, particularly from organized labor which has charged that wage hikes are virtually frozen at 5.5 per cent while food prices continue to soar.

The over-all rise in the bureau's wholesale price index was a little less—1.6 per cent—on a seasonally adjusted basis. Farm products and processed foods were up 3.2 per cent seasonally and industrial raw materials one per cent on that basis.

The report said the index rose at an annual rate of 11 per cent over the last six months, which included five months of the more stringent Phase 2 controls and one month of Phase 3.

"Prices in the last three months of the period advanced more rapidly than in the first three months, reflecting an unusual climb in prices of farm products and processed foods and feeds in December, January and February, together with a faster pace for industrial commodities toward the end of the period," it said.

MAKARIOS DEFROCKED

NICOSIA (AP) — Arehbishop Makarios, president of Cyprus, was defrocked today by the Holy Synod of the Greek Orthodox Church of Cyprus.

Makarios was tried by the synod in absentia, after rejecting summons from the bishops to appear before them and testify in his defence. He was accused of violating church law by exercising temporal power as president.

Most Active Stocks

Here are the 2 p.m. closing prices on the most active stocks on the Vancouver exchange.

For earlier prices, see Page 8.

	Close	Change
Industrials		
EDP	.61	—.02
Wardair	3.10	+.10
United Equities	2.10	+.10
Oils		
Monterey A	1.64	+.11
Earlcrest	.15	+.03
Peace River Pete	.16	
Mines		
Meteor	.49	—.05
Fosco	.89	+.11
Davenport	.52	
Lone Creek	.30	—.05
Wharf	1.40	—.04
Laronge	.32	
Pathfinder	.77	—.02
Celtic	.78	—.06